MIVA
OPEN UNIVERSITY

MIVA-MCM 409

Media Management and Administration



© Copyright 2026 MIVA Open University. All Rights Reserved.

Miva Open University

Headquarters

Plot 1059, O.P. Fingesi Road,

Utako, Abuja

© Copyright 2026 MIVA Open University. All Rights Reserved.

Course Development Team

Content Editor:

Language Editor: Udochi Obiukwu, MA English Language

Instructional Designer: Dr Ruth Tilley Gyado, PhD Theatre and Communication Arts

© Copyright 2026 MIVA Open University. All Rights Reserved.

Table of Contents

Table of Contents 5
List of Figures 9
Course Introduction 11
Course Aims 12
Course Learning Outcomes 14
Study Session One: Understanding the Concept of Management in Media Organisations 16
Introduction 17
Learning Outcomes for Study Session 1 17
1.1. Media Management 20
1.1.1 Definitions 20
1.1.2 Types of Management in the Media Context 21
1.2 Functions and Features of Media Management 58
1.2.1 Features of Media Management 60
1.3 Basic Principles of Media Management 63
1.3.1 Integrating the Principles in Practice 73
1.4 The Purpose of Management as Applied to Media Organisations 75
Conclusion 85
Summary 86
Study Session Two: Media Management Theories 94
Introduction 95
Learning Outcomes for Study Session 2 96
2.1. Definitions 97
2.2. Classical Management Theory 97
2.2.1. Application of the Classical Theory to Media Organisations 99
2.2.2. Limitations in Media Contexts 100
2.3. Behavioural Theory in Media Management 102
2.4. Human Relations Theory in Media Management 105
2.4.1. Application to Media Organisations 106
2.4.2 Limitations in Media Contexts 108
2.4.2 Integrating Management Theories in Modern Media Organisations 113
Conclusion 117
Summary 118
Study Session Three: Media Management Theories II 125

© Copyright 2026 MIVA Open University. All Rights Reserved.

Introduction 126
Learning Outcomes for Study Session 3 126
3.1 Definition 127
3.1.1. Systems and Contingency Theories in Media Management 128
3.1.2. Contingency Theory in Media Management 130
3.2. Quantitative Theory in Media Management 132
3.3. Total Quality Management Theory (TQM) in Media Management 135
3.3.1. Summary and Integration of Media Management Theories 138
Conclusion 144
Summary 144
Study Session Four: Media Organisations Types and Structures 153
Introduction 154
Learning Outcomes for Study Session 4 154
4.1. Definitions 155
4.1.1. Media Organisations Types and Structures: Types of Media Organisations 155
4.2. Nature and Features of Media Organisations 160
4.2.1. Features of Media Organisations 161
4.3 Organisational Structures in Media Organisation 168
4.3.1 Digital Transformation and Organisational Change 173
4.3.2 Internal Departments in Media Organisations 173
4.3.3 Media Organisations in the Digital Ecosystem 174
4.3.4 The Future of Media Organisations 178
Conclusion 181
Summary 182
Study Session Five: Media Organisation Revenue and Environment 190
Introduction 191
Learning Outcomes for Study Session 5 191
5.1. Sources of Revenue in Media Organisations 192
5.1.1 Future Trends and Emerging Revenue Models 198
5.1.2. Aligning Revenue Models with Audience Behaviour 199
5.2. Internal Environmental Factors of Media Organisations 199
5.3. External Environmental Factors of Media Organisations 202
5.3.1. Environmental Shifts to Watch 209
5.3.2. Strategic Responses to Environmental Changes 210
Conclusion 215

© Copyright 2026 MIVA Open University. All Rights Reserved.

Summary 216
Study Session Six: Administration of Media Organisations I 224
Introduction 225
Learning Outcomes for Study Session 6 225
6.1 What is Administration in Media Organisations? 226
6.2. Communication Process in Media Organisations 226
6.2.1. Communication Flow Models 228
6.2.2. Communication Challenges in Media Organisations 231
6.3. Performance Appraisal Systems 232
6.3.1. Performance Appraisal Methods for Media Organisations 233
6.3.2. Designing a Performance Appraisal System for Media Professionals 234
6.3.3. Performance Feedback and Development 235
6.3.4. Integrating Communication and Performance Management 236
6.3.5. Using Communication to Enhance Performance Management 238
6.4. Management by Objectives in Media Organisations 239
6.4.1 The MBO Process in Media Organisations 240
6.4.2 Challenges of MBO in Media Organisations 243
6.4.3 Best Practices for MBO in Media Organisations 243
Conclusion 244
Summary 245
Study Session Seven: Administration of Media Organisation II 255
Introduction 256
Learning Outcomes for Study Session 7 256
7.1. Motivation in Media Organisations 257
7.1.1. Intrinsic vs. Extrinsic Motivation in Media Work 258
7.1.2. Motivational Challenges in Media Organisations 259
7.1.3 Effective Motivational Strategies for Media Managers 260
7.2 Conflict Management Strategies 264
7.2.1. Common Conflict Types in Media Settings 265
7.2.2. Conflict Management Approaches for Media Administrators 266
7.3 Resolution Techniques in Media Environments 275
7.3.1. Key Resolution Techniques for Media Administrators 275
7.3.2. Creating Sustainable Conflict Resolution Systems 278
Conclusion 284
Summary 285

© Copyright 2026 MIVA Open University. All Rights Reserved.

Study Session Eight: Leadership in Media Organisations 295
Introduction 296
Learning Outcomes for Study Session 8 297
8.1. Leadership Process 298
8.1.1 Definition 298
8.1.2. The Media Leadership Framework 300
8.1.3. Leadership in Times of Media Transformation 301
8.2. Leadership Styles in Media Management 303
8.2.1. Situational Leadership in Media 307
8.2.2. Cross-Cultural Media Leadership 309
8.3. Decision Making in Media Management 311
8.3.1. Creative vs. Business Decisions 316
8.3.2. Tension Resolution Approaches 317
8.3.3. Ethics and Decision-Making 318
8.3.4. Data-Informed Leadership 321
Conclusion 326
Summary 326
Study Session Nine: Contemporary Media Management 335
Introduction 336
9.1. Managing Media in the Age of Proliferation 337
9.1.1. Understanding the Current Landscape 337
9.1.2. Key Proliferation Challenges 338
9.2. Digital Transformation Challenges 340
9.2.1 Business Model Disruption 340
9.2.2 Technology Integration 345
9.2.3 Cultural and Organisational Change 347
9.3. Adaptive Strategies for Media Managers 350
9.3.1. Building Organisational Capability 355
Conclusion 356
Summary 356
Study Session Ten: Media Ownership 363
Introduction 364
Learning Outcomes for Study Session 10 364
10.1. What is Media Ownership? 365
10.2. Types of Media Ownership 366

© Copyright 2026 MIVA Open University. All Rights Reserved.

10.3. Control Mechanisms in Media Organisations 370
10.3.1. Regulatory Approaches to Media Ownership 372
10.4. Ownership Patterns and Influence 375
10.4.1. Influence of Media Ownership on Content 380
10.4.2. Future Trends in Media Ownership 383
Conclusion 388
Summary 388
Study Session Eleven: Ethics and Social Responsibility in Media Management 394
Introduction 395
Learning Outcomes for Study Session 11 395
11.1. What are Media Ethics? 397
11.2. Ethical Considerations in Media Management 398
11.2.1. Ethical Challenges in the Digital Media Landscape 399
11.3. Social Responsibilities in Media Management 402
11.4. Corporate Governance in Media Entities 406
11.4.1. Ownership Structures and Media Independence 408
11.4.2. Regulatory Frameworks 409
11.4.3. Building Ethical Media Organisations 409
Conclusion 411
Summary 411
Study Session Twelve: Departmental Management and Policies 419
Introduction 420
Learning Outcomes for Study Session 12 420
12.1. The Media Ecosystem and Structure 421
12.1.1. Key Departments in the Media Organisations 422
12.2. Policies in Various Media Units and Departments 423
12.3. Common Problems in Media Departments 428
12.3.1. Implementing Effective Departmental Management 432
12.4. Integration and Coordination between Departments 435
12.4.1. Content Planning and Production Integration 437
12.4.2. Technology as a Coordination Tool 438
12.4.3. Future Trends in Media Departmental Management 439
Conclusion 442
Summary 443
References/Further Reading 449

© Copyright 2026 MIVA Open University. All Rights Reserved.

Glossary of Terms 451

List of Figures

Figure 1.1: Types of Media 17
Figure 1.2: Print Media 19
Figure 1.3: Broadcast Media 21
Figure 1.4: Digital Media 23
Figure 1.5: Social Media 24
Figure 1.6: Media Production Management 30
Figure 1.7: Niche Media 50
Figure 2.1: Management Theories 91
Figure 2.2: Classical Management Theory 93
Figure 2.3: Behavioural Theory in Media Management 97
Figure 2.4: Maslow's Hierarchy of Needs 98
Figure 2.5: Human Relations Theory in Media Management 100
Figure 3.1: Quantitative Theory in Media Management 128
Figure 3.2: Total Quality Management Theory (TQM) in Media Management 131
Figure 4.1: Media Organisations Types and Structures 154
Figure 5.1: Subscription-Based Advertising Model 189
Figure 6.1: Centralised Model 223
Figure 6.2: Decentralised Model 224
Figure 6.3: Hub-and-Spoke Model 225
Figure 6.4: Networked Model 225
Figure 6.5: Objectives in Media Organisations 234
Figure 7.1: Concept of Motivation 252
Figure 7.2: Intrinsic vs. Extrinsic Motivation in Media Work 253
Figure 7.3: Conflict Management Strategies 259
Figure 8.1: Traditional Leadership Models 298
Figure 8.2: Contemporary Leadership Models 300
Figure 8.3: Strategic Decision-Making Frameworks 307
Figure 8.4: The 3H Framework 308
Figure 8.5: Ambidextrous Decision-Making 309
Figure 9.1: Managing Media in the Age of Proliferation 332
Figure 9.2: Proliferation Challenges 334

© Copyright 2026 MIVA Open University. All Rights Reserved.

Figure 9.3: Broadcast/Cable Disruption 337
Figure 9.4: Music Industry Transformation 338
Figure 9.5: Emerging Technology Adaptation 342
Figure 10.1: Media Ownership 360
Figure 10.2: Ownership Patterns and Influence 370
Figure 11.1: Media Ethics 392
Figure 11.2: Social Responsibilities in Media Management 398
Figure 11.3: Corporate Governance 401
Figure 12.1: Content Planning and Production Integration 432

© Copyright 2026 MIVA Open University. All Rights Reserved.

Course Introduction

Welcome to Media Management and Administration. This course explores the fascinating intersection of media production, business strategy, and organisational leadership. In today's rapidly evolving media landscape, understanding how to effectively manage media organisations has never been more crucial.

Furthermore, this course explores the business aspects of media organisations, examining how modern media enterprises are structured, operated, and led in today's rapidly evolving digital landscape. You will develop a comprehensive understanding of the economic, legal, and strategic frameworks that drive media businesses across various sectors, including broadcasting, publishing, film, music, and digital platforms. The course also bridges theory and practice, providing you with analytical tools and real-world perspectives on managing creative content, talent, resources, and technological change.

We'll dive into how media companies operate behind the scenes—from traditional broadcast networks to digital startups and everything in between. You'll learn about the unique challenges media managers face, including balancing creative vision with commercial imperatives, navigating regulatory environments, and adapting to technological disruption.

Throughout the course, we'll examine real-world case studies that illuminate both successful management practices and instructive failures. We'll connect theory with practice, giving you tools you can immediately apply whether you're

© Copyright 2026 MIVA Open University. All Rights Reserved.

interested in working in television, radio, digital media, film, or emerging platforms. Through industry examples, and practical exercises, you'll gain insights into revenue models, audience development, content strategies, and organisational leadership within media contexts.

Course Aims

The course, Media Management and Administration, will help you to achieve the following:

1. **Develop your understanding of the Media Structure:** This course develops your understanding of media industry structures and business models in traditional and emerging sectors
2. **Knowledge of Media Management:** This course enhances your knowledge of management principles as they apply specifically to creative and media organisations
3. **Approaches to Performance Management:** This course will build your analytical skills for evaluating media market dynamics, competitive landscapes, and audience engagement
4. **Dealing with Media Ownership Issues:** This course will enable you to critically examine issues of media ownership concentration and its impact on content diversity and public discourse

© Copyright 2026 MIVA Open University. All Rights Reserved.

5. **Ethical and Environmental Considerations:** This course will strengthen your ability to navigate regulatory environments and ethical considerations in media businesses
6. **Assess Leadership Approaches:** This course will equip you with practical approaches to content strategy, resource allocation, and project management in media contexts
7. **Fostering Leadership Capabilities:** This is necessary for managing creative teams and driving innovation in media organisations
8. **Honing Decision-Making Skills:** This course will improve your decision-making skills regarding media technology investments and digital transformation initiatives
9. **Objectivity in Media Production:** This course will help you to develop strategies for balancing creative freedom with commercial objectives in media production
10. **Understanding Technological Challenges:** This course helps you to analyse how technological change disrupts traditional media business models and creates new management challenges

The media industry needs thoughtful, adaptable leaders who understand both the business and creative sides of the equation. Whether you're aiming to manage a production team, lead a media organisation, or launch your own media

© Copyright 2026 MIVA Open University. All Rights Reserved.

venture, this course will provide you with the foundational knowledge and practical skills to succeed in this dynamic field.

Course Learning Outcomes

Upon successful completion of this course, you will be able to:

1. Identify and explain key media management theories and frameworks that shape contemporary media organisations
2. Analyse different leadership styles and their effectiveness in various media contexts and organisational cultures
3. Evaluate the impact of ownership structures on media content, organisational priorities, and public interest considerations
4. Design effective performance management systems that balance creative autonomy with accountability
5. Assess how technological disruption affects media business models and management strategies
6. Apply ethical decision-making principles to complex management scenarios in media environments
7. Demonstrate understanding of regulatory frameworks governing different media sectors and their implications for management
8. Critically analyse case studies of media organisations to identify management strengths, weaknesses, and best practices

© Copyright 2026 MIVA Open University. All Rights Reserved.

9. Articulate how social, economic, and political factors influence media management decisions and organisational outcomes
10. Formulate strategies to foster innovation and creative risk-taking while maintaining financial sustainability
11. Develop strategic plans for media organisations that address current industry challenges and opportunities

© Copyright 2026 MIVA Open University. All Rights Reserved.

Study Session One:

Understanding the Concept of Management in Media Organisations

© Copyright 2026 MIVA Open University. All Rights Reserved.

Introduction

Welcome to this study session on management in media organisations! Media management is a fascinating field because it combines traditional business practices with the unique challenges of creative industries. In today's rapidly evolving media landscape, understanding how media companies are managed is crucial for anyone looking to work in or study this exciting field.

Management in media organisations involves coordinating resources, people, and processes to achieve organisational goals while navigating the unique challenges of the media industry. As we progress through this course, you'll develop an understanding of how leadership, organisational structure, decision-making, and resource allocation work in environments where content creation meets business objectives. We'll explore what makes media management distinctive, examine different management approaches, and investigate the core principles that drive successful media operations.

Let's begin our journey into the world of media management!

Learning Outcomes for Study Session 1

When you have studied this session, you will be able to:

1.1. Define and explain the meaning and types of management in the media context

1.2. Explain the functions and features of media management

1.3. Analyse the basic principles of media management

© Copyright 2026 MIVA Open University. All Rights Reserved.

1.4. Discuss the purpose of management as applied to media organisations

1.5. Identify the key structural components and organizational features of modern media enterprises.

Survey 1: Pre-Course Media Management Knowledge Assessment

Before we commence, let's take this pre-course survey. This survey helps establish baseline knowledge and experience while priming you for key course concepts.

Instructions: Please complete this confidential survey to help us understand your background and expectations. Your responses will help tailor the course to meet your needs.

1. What is your current level of experience with media organisations?
    - o No experience
    - o Limited experience (internship or entry-level position)
    - o Moderate experience (2-5 years in the industry)
    - o Significant experience (5+ years or management position)
2. Which media sectors are you most interested in? (Select all that apply)
    - o News organisations
    - o Entertainment (film/TV)
    - o Digital platforms/social media
    - o Publishing
    - o Radio/podcasting
    - o Gaming

© Copyright 2026 MIVA Open University. All Rights Reserved.

- Advertising/marketing
- Other (please specify)

3. On a scale of 1-5, rate your understanding of the following concepts:
    - Strategic planning in media organisations: 1 (No understanding) to 5 (Expert)
    - Content development workflows: 1-5
    - Media business models: 1-5
    - Team management in creative environments: 1-5
    - Media ethics and standards: 1-5
4. What do you believe is the biggest challenge facing media managers today? (Open-ended response)
5. What specific skills or knowledge do you hope to gain from this course? (Open-ended response)
6. Describe a media management success or failure you've observed. What made it effective or ineffective? (Open-ended response)

© Copyright 2026 MIVA Open University. All Rights Reserved.

1.1. Media Management

1.1.1 Definitions

Media management refers to the process of planning, organising, directing, and controlling resources within media organisations to achieve specific objectives. It combines traditional management principles with specialised knowledge of media production, distribution, and audience engagement.

According to Albarran (2016), media management refers to the process of planning, organising, leading, and controlling resources (human, financial, technical, creative) to achieve effective media production and distribution. Media management combines business administration with creative industry expertise to navigate the unique challenges of media enterprises.

In a nut shell, media management and administration encompasses the strategic oversight and operational execution of media organisations, content production, and distribution systems.

Media management is distinct from management in other industries because:

- Content is both a product and a service
- Creative and business objectives must be balanced
- Rapid technological change constantly reshapes the industry
- Products often serve dual markets (audiences and advertisers)
- Public interest and social responsibility considerations are paramount

© Copyright 2026 MIVA Open University. All Rights Reserved.

In-Text Question and Answer (ITQ and ITA)

ITQ 1: Why might managing creative professionals in media organisations require different approaches than managing employees in other industries?

ITA 1: Creative professionals often value autonomy and recognition for their work. They may be motivated more by intrinsic factors (creative satisfaction, peer recognition) than extrinsic rewards (salary, promotions). Media managers must create environments that nurture creativity while still meeting business objectives, requiring a delicate balance between creative freedom and organisational structure.

1.1.2 Types of Management in the Media Context

Media management can be categorised in several ways:

By Media Type:

- **Print Media Management** (newspapers, magazines)
- **Broadcast Media Management** (television, radio)
- **Digital Media Management** (online publications, streaming services)
- **Social Media Management** (platform strategy, community engagement)
- **Cross-platform Media Management** (integrated media operations)

© Copyright 2026 MIVA Open University. All Rights Reserved.

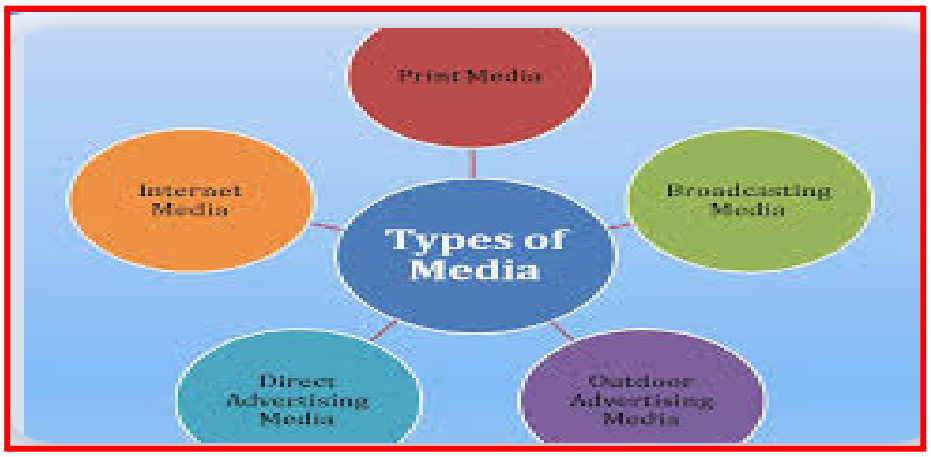

Figure 1.1: Types of Media

By Functional Area:

- **Editorial Management** (content creation and curation)
- **Production Management** (technical aspects of media creation)
- **Distribution Management** (delivering content to audiences)
- **Marketing Management** (promoting content and building audience)
- **Financial Management** (budgeting, revenue generation)
- **Human Resource Management** (talent acquisition and development)

By Management Level:

- **Strategic Management** (long-term planning, vision setting)
- **Tactical Management** (medium-term implementation)
- **Operational Management** (day-to-day activities)

© Copyright 2026 MIVA Open University. All Rights Reserved.

In-Text Question and Answer (ITQ and ITA)

ITQ 2: How might the management approach differ between a traditional newspaper and a digital-first news organisation?

ITA 2: A traditional newspaper might employ more hierarchical management structures with clear divisions between editorial, production, and business departments. Decision-making typically follows established processes, with longer production cycles. In contrast, a digital-first organisation often adopts flatter structures with cross-functional teams, emphasises agility and speed in decision-making, integrates data analytics into editorial choices, and maintains continuous publication cycles rather than fixed deadlines.

Let's take a deeper dive into these media types, analysing their characteristics and examples:

Classification by Media Type

a. **Print Media Management**

© Copyright 2026 MIVA Open University. All Rights Reserved.



Figure 1.2: Print Media

Print media management focuses on the production and distribution of physical publications such as newspapers, magazines, books, and other printed materials.

Key Characteristics:

- **Production Cycles:** Management of regular publication schedules with fixed deadlines
- **Physical Distribution Networks:** Coordination of printing, delivery systems, and retail relationships
- **Space Constraints:** Managing finite physical space for content and advertisements

© Copyright 2026 MIVA Open University. All Rights Reserved.

- **Asset Management:** Handling physical archives and production equipment
- **Declining Market Adaptation:** Strategies for sustainability in a digital-first environment

Special Considerations:

- Print media managers must balance traditional revenue models (subscriptions, newsstand sales, print advertising) with digital transformation initiatives
- Quality control encompasses both editorial content and physical production values
- Resource allocation increasingly focuses on managing the transition to digital while maintaining print quality
- Legacy organisational structures often require careful change management

Example: A newspaper publisher implementing an integrated newsroom that produces content for both print and digital platforms while maintaining distinct print production workflows.

b. **Broadcast Media Management**

© Copyright 2026 MIVA Open University. All Rights Reserved.



Figure 1.3: Broadcast Media

Broadcast media management involves overseeing television and radio operations, balancing programming, technical operations, and regulatory compliance.

Key Characteristics:

- **Linear Programming:** Managing content flow in time-based schedules
- **Technical Infrastructure:** Overseeing transmission systems, studios, and broadcast equipment
- **Regulatory Compliance:** Navigating broadcasting standards, licencing requirements, and spectrum allocation
- **Live Production:** Coordinating real-time content creation and transmission

© Copyright 2026 MIVA Open University. All Rights Reserved.

- **Advertising Integration:** Managing commercial breaks and sponsorships within programming

Special Considerations:

- Broadcast managers must balance immediate ratings goals with long-term audience development
- Resource allocation spans both content creation and significant technical infrastructure
- Regulatory environment often shapes content and business decisions
- Programming decisions must consider flow between shows and daypart strategies

Example: A television station manager developing a strategic plan to increase local news coverage while implementing new digital transmission technologies and meeting regulatory requirements.

c. **Digital Media Management**

© Copyright 2026 MIVA Open University. All Rights Reserved.



Figure 1.4: Digital Media

Digital media management focuses on creating, distributing, and monetising content through internet-based platforms and services.

Key Characteristics:

- **Platform Strategy:** Optimising content for various digital channels and devices
- **Content Distribution:** Managing multiple publication formats and channels
- **Data Analytics:** Using audience metrics to inform content and business decisions
- **Continuous Publication:** Coordinating 24/7 content creation and updates
- **Technical Evolution:** Adapting to rapidly changing digital technologies

© Copyright 2026 MIVA Open University. All Rights Reserved.

Special Considerations:

- Digital media managers must balance speed of publication with editorial standards
- Resource allocation prioritises technical infrastructure and digital-native talent
- Business models often experiment with various revenue approaches (advertising, subscriptions, affiliate marketing)
- Organisational structures tend to be flatter and more agile than traditional media

Example: A news website executive developing a membership program while implementing real-time analytics to guide editorial decision-making and optimising content for multiple platforms.

© Copyright 2026 MIVA Open University. All Rights Reserved.

d. **Social Media Management**



Figure 1.5: Social Media

Social media management involves strategic oversight of an organisation's presence across social platforms, focusing on community engagement, content strategy, and platform-specific optimisation.

Key Characteristics:

- **Community Building:** Developing and nurturing audience relationships
- **Platform-Specific Content:** Creating and adapting content for different social environments
- **Real-Time Engagement:** Managing immediate interactions with audiences
- **Crisis Management:** Responding rapidly to issues that arise on social platforms
- **Algorithm Adaptation:** Adjusting strategies as platform algorithms evolve

© Copyright 2026 MIVA Open University. All Rights Reserved.

Special Considerations:

- Social media managers must balance brand consistency with platform-specific approaches
- Resource allocation focuses on both content creation and community management
- Success metrics include engagement and community growth alongside traditional reach measures
- Organisational integration requires clear workflows between social teams and other departments

Example: A magazine's social media director developing platform-specific content strategies while creating systems for real-time audience engagement and measuring impact on subscription conversions.

e. **Cross-platform Media Management**

Cross-platform media management involves coordinating content strategy, resource allocation, and audience development across multiple media types and channels.

Key Characteristics:

- **Integrated Content Strategy:** Developing stories that work across formats
- **Audience Journey Mapping:** Creating paths between platforms for seamless user experience

© Copyright 2026 MIVA Open University. All Rights Reserved.

- **Resource Coordination:** Allocating assets efficiently across platforms
- **Unified Measurement:** Developing metrics that capture cross-platform performance
- **Brand Consistency:** Maintaining coherent identity across diverse environments

Special Considerations:

- Cross-platform managers must balance platform-specific optimisation with overall strategic coherence
- Resource allocation requires understanding platform complementarity rather than competition
- Organisational structures must facilitate collaboration across traditionally siloed departments
- Content planning processes need to accommodate different production timelines and requirements

Example: A media executive overseeing the development of a story that will be published as a magazine feature, podcast series, social media campaign, and interactive digital experience, with each element complementing the others.

© Copyright 2026 MIVA Open University. All Rights Reserved.

Simulation Exercise: Managing a Platform Strategy Pivot

Scenario: You are the COO of a media company that has been primarily focused on creating content for your own website and social media distribution. Your board has decided that the company needs to expand into new distribution channels, including:

1. A podcast network
2. Original video series for streaming platforms
3. Newsletter products
4. Live events

Your existing team consists of:

- Content team (writers, editors)
- Social media team
- Design team
- Technology team
- Sales/marketing team

Task:

1. Design an organisational structure to support this multi-platform strategy
2. Develop a phased implementation plan identifying:
    - Required new hires
    - Training needs for existing staff
    - Processes for content coordination across platforms

© Copyright 2026 MIVA Open University. All Rights Reserved.

- Key performance indicators for each platform

3. Create a presentation for department heads explaining the changes and addressing potential concerns

Critical Thinking questions:

- How did you balance specialisation versus integration in your organisational design?
- What resistance might you expect from existing teams, and how would you address it?
- How would you maintain consistent brand identity across these diverse platforms?
- What new management challenges does multi-platform distribution create?

Classification by Functional Area

i. Editorial Management

Editorial management focuses on content strategy, creation, and quality control, ensuring that media products meet audience needs and organisational standards.

Key Responsibilities:

- Setting editorial direction and content priorities
- Managing creative teams and content creators

© Copyright 2026 MIVA Open University. All Rights Reserved.

- Establishing and enforcing editorial guidelines and standards
- Balancing creative ambition with resource constraints
- Adapting content approaches based on audience feedback and performance data

Skills Required:

- Strong judgement regarding content value and quality
- Ability to lead creative professionals
- Clear vision for distinctive content positioning
- Understanding of audience needs and preferences
- Effective decision-making under time pressure

Example: A news editor determining coverage priorities, assigning resources to stories, editing content for accuracy and quality, and evaluating performance metrics to refine the content strategy.

ii. Production Management

© Copyright 2026 MIVA Open University. All Rights Reserved.



Figure 1.6: Media Production Management

Production management oversees the technical aspects of content creation, ensuring efficient and high-quality execution of creative concepts.

Key Responsibilities:

- Scheduling production activities and managing workflows
- Allocating technical resources (equipment, facilities, personnel)
- Ensuring technical quality standards are met
- Managing production budgets and timelines
- Implementing new production technologies and processes

Skills Required:

- Strong project management capabilities

© Copyright 2026 MIVA Open University. All Rights Reserved.

- Technical knowledge of production processes
- Resource optimisation abilities
- Problem-solving under deadline pressure
- Balancing quality requirements with efficiency

Example: A television production manager coordinating studio time, equipment allocation, crew scheduling, and technical quality control for multiple programs while managing production budgets.

iii. Distribution Management

Distribution management focuses on delivering content to audiences through appropriate channels, maximising reach and accessibility.

Key Responsibilities:

- Developing platform and channel strategies
- Negotiating with distribution partners
- Optimising content for different distribution environments
- Managing rights and permissions across territories
- Analysing distribution performance and adjusting strategies

Skills Required:

- Understanding of distribution channel economics
- Negotiation and relationship management abilities
- Technical knowledge of distribution technologies

© Copyright 2026 MIVA Open University. All Rights Reserved.

- Strategic planning and market analysis skills
- Data analysis capabilities

Example: A film distribution executive developing release windows across theatrical, streaming, and international markets while negotiating rights agreements and analysing performance data to optimise strategy.

iv. Marketing Management

Marketing management in media organisations focuses on promoting content, building audience awareness, and creating brand identity.

Key Responsibilities:

- Developing audience acquisition and retention strategies
- Creating promotional campaigns for content
- Building and managing the organisation's brand
- Conducting market research and competitive analysis
- Coordinating with editorial and sales teams on content positioning

Skills Required:

- Audience insights and market analysis capabilities
- Creative direction and messaging development skills
- Campaign planning and execution abilities
- Performance measurement and optimisation skills
- Cross-functional collaboration abilities

© Copyright 2026 MIVA Open University. All Rights Reserved.

Example: A streaming service marketing director developing subscriber acquisition campaigns, creating content promotion strategies, and analysing audience demographic data to inform both marketing and content decisions.

v. Financial Management

Financial management in media organisations focuses on budget planning, revenue optimisation, cost control, and financial sustainability.

Key Responsibilities:

- Budget development and oversight
- Revenue forecasting and analysis
- Cost structure optimisation
- Investment prioritisation and capital allocation
- Financial performance reporting and analysis

Skills Required:

- Understanding of media business models and economics
- Financial analysis and planning capabilities
- Resource allocation decision-making skills
- Revenue diversification strategy development
- Project financial assessment abilities

© Copyright 2026 MIVA Open University. All Rights Reserved.

Example: A publishing company CFO developing budget models for print and digital operations, analysing contribution margins of different revenue streams, and creating investment criteria for new initiatives.

vi. Human Resource Management

Human resource management in media organisations focuses on talent acquisition, development, and retention in a creative industry context.

Key Responsibilities:

- Recruiting creative and technical talent
- Developing compensation structures for diverse roles
- Creating training and development programs
- Building organisational culture
- Managing performance evaluation systems

Skills Required:

- Understanding of creative workforce dynamics
- Talent assessment and development capabilities
- Organisational design and change management skills
- Conflict resolution and negotiation abilities
- Knowledge of industry compensation practices

Example: A media company HR director developing a talent development programme for digital journalists, creating performance evaluation systems that

© Copyright 2026 MIVA Open University. All Rights Reserved.

balance creativity with productivity, and designing organisational structures that support cross-platform collaboration.

Classification by Management Level

a. Strategic Management

Strategic management in media organisations focuses on long-term vision, market positioning, and fundamental business model decisions.

Key Responsibilities:

- Setting organisational vision and mission
- Developing long-term business strategies
- Making major investment and divestment decisions
- Establishing organisational values and culture
- Positioning the organisation in the competitive landscape

Time Horizon: 3-10 years

Decision Scope: Entire organisation or major divisions

Example: A media conglomerate CEO deciding whether to acquire a digital media company, invest in creating an original content studio, or pivot from an advertising-based model to a subscription-based one.

© Copyright 2026 MIVA Open University. All Rights Reserved.

b. Tactical Management

Tactical management focuses on medium-term implementation of strategic objectives, translating high-level goals into concrete plans.

Key Responsibilities:

- Developing detailed implementation plans for strategic initiatives
- Allocating resources across departments and projects
- Setting performance targets and measures
- Managing cross-functional coordination
- Adapting plans based on market changes and opportunities

Time Horizon: 6 months to 2 years

Decision Scope: Departments or major projects

Example: A magazine publisher's digital director implementing a new subscription model by coordinating content strategy, technical development, marketing campaigns, and sales approaches over a 12-month rollout period.

c. Operational Management

Operational management focuses on day-to-day activities, ensuring efficient execution of content creation, distribution, and business functions.

© Copyright 2026 MIVA Open University. All Rights Reserved.

Key Responsibilities:

- Managing daily workflows and production schedules
- Maintaining quality control in ongoing operations
- Addressing immediate issues and troubleshooting
- Supervising staff and coordinating team activities
- Implementing established processes and procedures

Time Horizon: Daily to monthly

Decision Scope: Teams or specific processes

Example: A news producer managing the daily story selection, reporter assignments, editing process, and publication workflow while addressing technical issues and staff coordination.

Classification by Organisational Structure

i. Centralised Media Management

Centralised media management concentrates decision-making authority at the top of the organisation, with clear hierarchies and standardised processes.

Characteristics:

- Strong executive authority and clear chains of command
- Consistent policies and procedures across the organisation
- Economies of scale in shared services

© Copyright 2026 MIVA Open University. All Rights Reserved.

- Uniform brand standards and content approaches
- Coordinated resource allocation across units

Advantages:

- Strategic coherence and unified direction
- Efficient resource utilisation
- Strong brand consistency
- Streamlined decision-making for major initiatives
- Leveraging organisational scale

Challenges:

- Potential for slow response to local market needs
- Risk of bureaucracy and decision bottlenecks
- Possible constraints on innovation and experimentation
- Distance between decision-makers and audience realities
- Difficulty accommodating different market conditions

Example: A global news organisation with editorial guidelines, content management systems, and resource allocation decisions managed from headquarters, with local operations focused on implementation.

© Copyright 2026 MIVA Open University. All Rights Reserved.

ii. Decentralised Media Management

Decentralised media management distributes authority across the organisation, empowering local units to make decisions based on their specific market conditions.

Characteristics:

- Local autonomy in content and business decisions
- Market-specific strategies and approaches
- Distributed resource control and allocation
- Varied processes adapted to local conditions
- Entrepreneurial culture at the unit level

Advantages:

- Responsiveness to local market conditions
- Faster decision-making at the operational level
- Space for innovation and experimentation
- Close connexion to specific audiences
- Ability to adapt to varied competitive environments

Challenges:

- Potential resource duplication and inefficiency
- Risk of inconsistent brand expression
- Difficulty implementing organisation-wide initiatives

© Copyright 2026 MIVA Open University. All Rights Reserved.

- Limited economies of scale
- Coordination challenges across units

Example: A magazine publisher allowing each title to operate as a semi-autonomous business with its own editorial, production, and marketing teams making decisions based on their specific audience needs.

iii. Matrix Media Management

Matrix media management combines functional expertise with product or market focus, creating dual reporting relationships to balance specialisation with integration.

Characteristics:

- Dual reporting relationships (functional and product/market)
- Cross-functional teams focused on specific products or audiences
- Shared resources across product lines
- Balanced decision authority between specialists and generalists
- Formal coordination mechanisms across dimensions

Advantages:

- Combination of functional expertise and market focus
- Flexible resource allocation across products
- Balance of specialisation and integration
- Enhanced cross-functional collaboration

© Copyright 2026 MIVA Open University. All Rights Reserved.

- Adaptability to complex environments

Challenges:

- Potential for conflicting directives and priorities
- Complexity in decision-making processes
- Higher coordination costs
- Ambiguity in authority relationships
- Increased management overhead

Example: A digital media company organising teams by both content verticals (sports, entertainment, news) and functional specialties (editorial, video production, social media), with staff reporting to both vertical leaders and functional heads.

iv. Network Media Management

Network media management creates loose coalitions of independent units connected through partnerships, platforms, and shared resources rather than direct authority.

Characteristics:

- Independent units connected through collaboration agreements
- Shared platforms or infrastructure
- Fluid boundaries between inside and outside
- Resource sharing through negotiated arrangements

© Copyright 2026 MIVA Open University. All Rights Reserved.

- Distributed decision-making with limited central coordination

Advantages:

- High flexibility and adaptability
- Access to diverse capabilities and perspectives
- Ability to scale rapidly through new partnerships
- Lower fixed costs and overhead
- Specialised focus within each node

Challenges:

- Coordination complexity across independent entities
- Limited control over quality and standards
- Potential misalignment of incentives
- Reliance on relationship management rather than authority
- Brand consistency challenges

Example: A digital news platform connecting independent journalists, small publishers, and freelance producers through a shared publishing infrastructure, revenue-sharing agreements, and collaborative editorial processes.

© Copyright 2026 MIVA Open University. All Rights Reserved.

Classification by Business Model

a. Commercial Media Management

Commercial media management focuses on generating profit through advertising, subscriptions, or other revenue sources in market-driven environments.

Key Characteristics:

- Revenue and profit as primary performance metrics
- Market-responsive content and product decisions
- Competitive positioning as a central focus
- Return on investment as a key decision criterion
- Shareholder or owner value creation as the ultimate goal

Management Priorities:

- Developing sustainable revenue streams
- Optimising cost structures
- Building competitive advantages
- Capturing market opportunities
- Balancing short-term returns with long-term growth

Example: A commercial broadcaster managing a portfolio of channels to maximise advertising revenue while developing digital subscription services for future growth.

© Copyright 2026 MIVA Open University. All Rights Reserved.

b. Public Service Media Management

Public service media management focuses on fulfilling civic, educational, and cultural mandates, often with partial public funding.

Key Characteristics:

- Mission fulfilment as primary success measure
- Public interest considerations in content decisions
- Universal service as an operating principle
- Accountability to citizens and oversight bodies
- Balance of quality, reach, and efficiency

Management Priorities:

- Ensuring editorial independence
- Demonstrating public value creation
- Maintaining broad accessibility
- Using resources efficiently
- Balancing traditional services with innovation

Example: A public broadcaster developing strategies to reach younger audiences on digital platforms while maintaining traditional services for older demographics and managing political pressures on funding.

© Copyright 2026 MIVA Open University. All Rights Reserved.

c. Non-profit Media Management

Non-profit media management operates media organisations with specific missions outside traditional commercial or public service models, often focusing on particular topics or communities.

Key Characteristics:

- Mission alignment as key success metric
- Impact measurement beyond audience size
- Donor relations as a critical function
- Community engagement as central to strategy
- Specific focus areas or audience segments

Management Priorities:

- Developing sustainable funding models
- Demonstrating mission impact
- Building community relationships
- Managing volunteer and professional staff
- Balancing mission purity with financial sustainability

Example: A non-profit investigative journalism organisation developing a membership program, grant-funded special projects, and earned revenue streams while maintaining editorial focus on accountability reporting.

© Copyright 2026 MIVA Open University. All Rights Reserved.

d. Platform-Based Media Management

Platform-based media management involves creating environments where multiple content creators and consumers interact, with the organisation providing infrastructure rather than directly creating content.

Key Characteristics:

- Focus on attracting both creators and audiences
- Technology infrastructure as core asset
- Network effects as growth driver
- Data collection and utilisation as strategic advantage
- Ecosystem development rather than a linear value chain

Management Priorities:

- Building and maintaining technical infrastructure
- Creating effective incentive systems
- Developing governance policies
- Managing platform health and safety
- Balancing openness with quality control

Example: A user-generated content platform developing creator monetisation tools, content moderation systems, and audience recommendation algorithms while managing relationships with professional media partners.

© Copyright 2026 MIVA Open University. All Rights Reserved.

Classification by Market Scope

i. Local Media Management

Local media management focuses on serving specific geographic communities with relevant content and advertising opportunities.

Key Characteristics:

- Strong community relationships and knowledge
- Hyperlocal content focus
- Local advertiser base
- Community engagement as core function
- Physical presence in the service area

Management Priorities:

- Developing deep local market knowledge
- Building community connections and trust
- Creating efficient small-scale operations
- Balancing local focus with resource constraints
- Adapting to national trends in local contexts

Example: A local news organisation developing a sustainable business model through a mix of advertising, events, and membership while maintaining comprehensive coverage of local government, businesses, and community activities.

© Copyright 2026 MIVA Open University. All Rights Reserved.

ii. National Media Management

National media management operates at a country scale, balancing broad appeal with cultural relevance within national boundaries.

Key Characteristics:

- National audience development focus
- Cultural and linguistic specificity
- National advertising markets
- Attention to regional differences within the national market
- Navigation of national regulatory frameworks

Management Priorities:

- Building national brand presence
- Developing content with broad national appeal
- Creating efficient distribution across the country
- Managing national advertiser relationships
- Addressing diverse audience segments within national boundaries

Example: A national magazine publisher developing digital subscription products while maintaining print distribution channels and creating advertising packages that reach consumers across different regions of the country.

© Copyright 2026 MIVA Open University. All Rights Reserved.

iii. Global Media Management

Global media management operates across international boundaries, navigating multiple cultural contexts, regulatory environments, and market conditions.

Key Characteristics:

- Cross-cultural content strategies
- International distribution networks
- Multi-language offerings
- Navigation of diverse regulatory regimes
- Global brand consistency with local adaptation

Management Priorities:

- Balancing global scale with local relevance
- Managing cross-border operations and teams
- Adapting to diverse market conditions
- Leveraging global assets across markets
- Developing global-local organisational structures

Example: A global streaming service developing localised content strategies for different regions while maintaining a consistent user experience and leveraging global licencing agreements for international content.

© Copyright 2026 MIVA Open University. All Rights Reserved.

iv. **Niche Media Management**



Figure 1.7: Niche Media

Niche media management focuses on serving specific audience segments defined by interests, demographics, or professional needs rather than geography.

Key Characteristics:

- Deep specialisation in specific content areas
- Strong audience community development
- High audience engagement and loyalty
- Specialised advertiser relationships
- Subject matter expertise as core asset

© Copyright 2026 MIVA Open University. All Rights Reserved.

Management Priorities:

- Developing deep understanding of the audience segment
- Creating highly relevant specialised content
- Building community among audience members
- Demonstrating unique value to specialised advertisers
- Maintaining authoritative position in the niche

Example: A business-to-business media company focusing on a specific industry, developing subscription information services, specialised events, and targeted advertising products while building a reputation for authoritative content.

Case Study 1: Transforming a Local Radio Station in the Digital Age

Background: WLCL has been a successful local radio station in a mid-sized city for over 40 years. Known for its mix of local news, talk shows, and a distinctive music format, the station has maintained a loyal listener base among adults 35-64. However, in the past five years, listenership has declined by 20%, and advertising revenue has fallen by 15%. Market research indicates younger audiences are primarily consuming audio content through streaming services and podcasts rather than traditional radio.

The station has a staff of 24, including 6 on-air personalities, 4 news staff, 3 sales representatives, 5 administrative/management positions, and 6

© Copyright 2026 MIVA Open University. All Rights Reserved.

technical/production staff. Most employees have been with the station for over a decade, and several have expressed concerns about job security given the industry changes.

The station's current digital presence consists of a basic website that streams the live broadcast and a Facebook page that is irregularly updated.

Challenges:

1. Declining traditional radio audience, particularly among younger demographics
2. Decreasing advertising revenue from traditional sources
3. Limited digital expertise among current staff
4. Physical infrastructure and equipment primarily designed for traditional broadcasting
5. Competition from national streaming services and local digital media outlets

Your Task: As the newly appointed General Manager of WLCL, develop a comprehensive media management strategy to transform the station for the digital age while preserving its local identity and strengths. Your strategy should address:

1. Vision and mission redefinition
2. Content strategy across platforms
3. Organisational restructuring and staff development

© Copyright 2026 MIVA Open University. All Rights Reserved.

4. Revenue model diversification
5. Technology investments
6. Performance metrics and evaluation framework

Consider how you will apply the principles, functions, and features of media management discussed in the course material. Include both short-term tactical moves and a longer-term strategic roadmap.

Final thoughts on Media Types and Classification

The diverse types of media management reflect the complex and evolving nature of the media industry. Effective media managers recognise that these classifications are not mutually exclusive but represent different dimensions of organisational reality. Many media organisations combine elements from multiple types, creating hybrid approaches suited to their specific contexts.

1.2 Functions and Features of Media Management

Media management encompasses the four classic management functions, each with industry-specific applications:

1. **Planning**

- Setting organisational vision and mission
- Developing content strategies
- Creating production schedules
- Establishing distribution channels
- Formulating business models and revenue strategies

© Copyright 2026 MIVA Open University. All Rights Reserved.

- Anticipating industry trends and disruptions

2. **Organising**

- Structuring editorial, creative, and business teams
- Designing workflows for content creation and distribution
- Establishing decision-making processes
- Allocating resources (financial, technical, human)
- Creating systems for managing intellectual property

3. **Leading**

- Inspiring creative excellence
- Building collaborative culture across departments
- Motivating teams through intrinsic and extrinsic factors
- Managing creative talent
- Communicating organisational vision
- Navigating change during industry transitions

4. **Controlling**

- Measuring content performance and audience engagement
- Monitoring financial health and revenue streams
- Ensuring quality control in production
- Tracking project timelines and resource utilisation
- Evaluating competitive positioning
- Assessing regulatory compliance

© Copyright 2026 MIVA Open University. All Rights Reserved.

In-Text Question and Answer (ITQ and ITA)

ITQ 3: A digital news site discovers that its long-form investigative pieces generate high reader engagement but require significant resources to produce. How might managers apply the planning function to address this opportunity?

ITA 3: Managers might approach planning by:

- Analysing data to determine the specific ROI of investigative pieces
- Creating a dedicated investigations team with specialised resources
- Developing a publication calendar that balances investigative pieces with quicker-to-produce content
- Exploring alternative funding models like grants or reader donations specifically for investigative work
- Planning technology investments to enhance digital storytelling capabilities
- Setting clear success metrics beyond page views (e.g., subscription conversions, time spent)

1.2.1 Features of Media Management

Media management is distinguished by several unique features such as:

1. **Dual Product Market**

Media organisations often operate in two markets simultaneously:

- Creating content for audiences
- Selling audience attention to advertisers

© Copyright 2026 MIVA Open University. All Rights Reserved.

This requires balancing sometimes competing priorities and developing strategies that satisfy both markets.

2. **High Fixed Costs, Low Variable Costs**

Media production typically involves substantial upfront investments (content creation, technology platforms) with minimal costs for serving additional audience members. This economic structure influences pricing strategies, scale considerations, and business models.

3. **Talent-Dependent Value Creation**

The value of media products is largely determined by the creativity, skill, and expertise of the people who create them. Managing creative talent becomes a core competitive advantage.

4. **Rapid Technological Evolution**

Media management occurs in an environment of continuous technological disruption, requiring adaptability, foresight, and strategic technology investments.

5. **Public Trust and Credibility**

For many media organisations, audience trust is a crucial asset. Management decisions must consider how they impact public perception and credibility.

6. **Convergence and Integration**

© Copyright 2026 MIVA Open University. All Rights Reserved.

Traditional boundaries between media formats are dissolving. Media managers increasingly oversee cross-platform content strategies and integrated operations.

In-Text Question and Answer (ITQ and ITA)

ITQ 4: How does the "dual product market" feature of media organisations influence management decision-making about content?

ITA 4: The dual product market creates inherent tensions in content decisions. Managers must consider both audience preferences and advertiser interests. This might lead to:

- Developing content that attracts specific demographic groups valuable to advertisers
- Creating editorial policies that maintain audience trust while ensuring advertiser-friendly environments
- Balancing resources between high-engagement content (serving audience interests) and commercially lucrative content (serving advertiser interests)
- Exploring alternative business models (subscriptions, memberships) to reduce dependence on advertising
- Using data analytics to optimise content for both audience engagement and monetization potential

© Copyright 2026 MIVA Open University. All Rights Reserved.

1.3 Basic Principles of Media Management

Principles of media management serve as foundational guidelines that inform decision-making across all levels of media organisations. These principles are particularly important because media organisations operate in an environment characterised by competing demands: creative excellence, business sustainability, public service, and technological adaptation. Let's explore each principle in greater depth:

1. Editorial Independence and Business Interests

Successful media organisations maintain a balance between editorial integrity and commercial viability. This principle involves establishing appropriate boundaries between newsrooms/creative departments and business operations while ensuring organisational sustainability.

Practical Application

a. **Structural Safeguards:**

- Creation of "firewalls" between editorial and business departments
- Separate reporting structures for editorial and commercial teams
- Dedicated editorial boards with decision-making authority independent of business considerations
- Written policies governing interactions between departments

b. **Financial Strategies:**

© Copyright 2026 MIVA Open University. All Rights Reserved.

- Diversification of revenue sources to reduce dependence on any single advertiser or revenue stream
- Development of business models that align commercial success with editorial excellence (e.g., subscription models that reward quality content)
- Transparent disclosure of potential conflicts of interest

c. **Cultural Implementation:**

- Regular communication of organisational values prioritising editorial independence
- Recognition and reward systems that reinforce integrity and independence
- Leadership modelling of appropriate boundaries in decision-making

Industry Examples

Different media organisations interpret this principle with varying levels of strictness:

- **Traditional News Organisations:** Often maintain rigid separation between "church" (editorial) and "state" (business)
- **Entertainment Media:** May allow more integration between creative and commercial considerations
- **Digital Media Startups:** Frequently experiment with new models that integrate editorial and business innovation while maintaining integrity

© Copyright 2026 MIVA Open University. All Rights Reserved.

Challenges

- Increasing financial pressures in traditional media making rigid separations difficult to maintain
- Native advertising and branded content blurring traditional boundaries
- Audience expectations for both free content and independent journalism creating economic tensions

2. Audience-Centred Approach

Media managers must deeply understand their audiences' needs, preferences, and behaviours. This principle guides content development, distribution strategies, and business models.

Practical Approach

a. **Audience Research Methods:**

- Quantitative analytics (traffic, engagement metrics, conversion rates)
- Qualitative research (focus groups, interviews, surveys)
- Behavioural data analysis (content consumption patterns, platform preferences)
- Community engagement and feedback mechanisms
- Demographic and psychographic profiling

b. **Strategic Implementation:**

- Development of detailed audience personas to guide content creation

© Copyright 2026 MIVA Open University. All Rights Reserved.

- Segmentation strategies that balance broad reach with targeted engagement
- Content planning processes that incorporate audience insights
- Platform and format decisions based on audience consumption habits
- Product development driven by audience needs and pain points

c. **Organisational Structure:**

- Audience development teams integrated into editorial processes
- Cross-functional collaboration between content, product, and data teams
- Regular sharing of audience insights across departments
- Performance metrics that prioritise audience value over volume

Challenges

- Balancing algorithmic personalisation with editorial judgement
- Addressing audience desires while maintaining journalistic or creative integrity
- Managing trade-offs between short-term metrics (clicks, views) and long-term value (trust, loyalty)
- Developing sustainable business models around audience value rather than audience size

© Copyright 2026 MIVA Open University. All Rights Reserved.

3. Adaptive Innovation

The rapidly changing media landscape requires organisations to continuously innovate while preserving core values. This principle emphasises experimentation, learning from failures, and strategic pivoting.

Practical Application

a. **Innovation Frameworks:**

- Dedicated innovation teams or labs within traditional structures
- Regular horizon scanning for emerging technologies and audience behaviours
- Structured experimentation processes with clear success metrics
- Portfolio approaches balancing incremental improvements and disruptive innovation
- Strategic partnerships with technology providers and startups

b. **Organisational Culture:**

- Tolerance for calculated risk-taking and constructive failure
- Cross-functional collaboration and idea sharing
- Resource allocation processes that protect innovation initiatives
- Leadership messaging that normalises change and adaptation
- Training and hiring practices that build adaptive capabilities

c. **Strategic Balance:**

© Copyright 2026 MIVA Open University. All Rights Reserved.

- Core/innovation balance in budget allocations
- Legacy/emerging platform investment ratios
- Short-term performance/long-term transformation trade-offs
- Centralised/decentralised innovation approaches

Challenges

- Legacy systems and processes creating organisational inertia
- Balancing exploitation of existing assets with exploration of new opportunities
- Developing capabilities for continuous adaptation rather than one-time change
- Managing financial expectations during transformation periods

4. Ethical Standards and Social Responsibility

Media organisations have significant societal influence, making ethical considerations central to management decisions. This principle involves maintaining transparency, accuracy, fairness, and consideration of public impact.

Practical Application

i. **Ethical Frameworks:**

- Development of organisational codes of ethics
- Editorial guidelines governing content standards
- Transparency policies regarding sources, methods, and potential conflicts

© Copyright 2026 MIVA Open University. All Rights Reserved.

- Privacy and data usage standards
- Diversity, equity, and inclusion commitments
- Environmental and social impact considerations

ii. **Governance Structures:**

- Ethics committees or advisory boards
- Ombudspersons or public editors
- Regular ethical reviews and audits
- Whistleblower protection mechanisms
- External accountability relationships

iii. **Decision-Making Processes:**

- Ethical dimensions included in standard decision frameworks
- Scenario planning for potential ethical challenges
- Clear escalation pathways for ethical concerns
- Regular case study reviews of ethical situations
- Training on ethical reasoning across the organisation

Areas of Ethical Consideration

- **Content Ethics:** Accuracy, fairness, harm minimisation, privacy
- **Business Ethics:** Advertising standards, algorithmic transparency, data practices
- **Organisational Ethics:** Treatment of staff, diversity in hiring and promotion, workplace culture

© Copyright 2026 MIVA Open University. All Rights Reserved.

- **Environmental Ethics:** Carbon footprint, resource usage, sustainability practices
- **Technology Ethics:** Digital divide considerations, accessibility, algorithmic bias

Challenges

- Balancing timely decision-making with thorough ethical consideration
- Navigating different cultural and legal standards in global operations
- Managing short-term financial pressures that may conflict with ethical standards
- Building ethical considerations into algorithmic and automated systems
- Adapting traditional ethical frameworks to emerging media forms

5. Resource Optimisation

Media products often have high first-copy costs but low marginal distribution costs. Effective resource allocation across content creation, technology, and talent is essential for sustainability.

Practical Application

i. **Strategic Resource Allocation:**

- Portfolio approaches to content investment
- Technology roadmaps aligned with organisational priorities
- Talent development and retention strategies

© Copyright 2026 MIVA Open University. All Rights Reserved.

- Infrastructure planning based on anticipated industry evolution
- Budget models that protect strategic priorities

ii. **Operational Efficiency:**

- Workflow optimisation for content creation and distribution
- Asset management systems for content reuse and repurposing
- Shared service models for common functions
- Process standardisation where appropriate
- Automation of routine tasks

iii. **Investment Frameworks:**

- Clear criteria for evaluating resource requests
- ROI models adapted for media outcomes
- Stage-gate processes for major initiatives
- Regular portfolio reviews across the organisation
- Budget flexibility to capture emerging opportunities

Economic Considerations

- **Cost Structures:** Understanding fixed vs. variable costs in different media activities
- **Scale Economics:** Leveraging size advantages where appropriate
- **Scope Economies:** Finding synergies across content and platforms
- **Network Effects:** Building audience and contributor networks that create value

© Copyright 2026 MIVA Open University. All Rights Reserved.

- **Platform Economics:** Creating multi-sided markets connecting creators, audiences and advertisers

Challenges

- Balancing short-term financial performance with long-term capability building
- Determining appropriate investment levels in emerging platforms
- Managing the transition from legacy to digital cost structures
- Developing accurate valuation methods for intangible assets
- Maintaining creative quality while improving efficiency

In-Text Question and Answer (ITQ and ITA)

ITQ 4: How might an audience-centred approach to media management differ between a public service broadcaster and a commercial streaming platform?

ITA 4: While both organisations would prioritise understanding their audiences, they would differ in several ways:

A public service broadcaster would:

- Define audience value in terms of social impact, education, and civic engagement
- Aim to serve diverse audience segments, including underrepresented communities
- Balance popularity with public service mandates

© Copyright 2026 MIVA Open University. All Rights Reserved.

- Measure success through reach across demographic groups, educational outcomes, and trust metrics
- Use audience data to ensure inclusive service delivery

A commercial streaming platform would:

- Define audience value primarily through engagement, retention, and willingness to pay
- Target audience segments with highest growth or revenue potential
- Optimise for personalisation and individual preference satisfaction
- Measure success through subscription growth, viewing time, and churn reduction
- Use audience data to drive recommendation algorithms and content acquisition decisions

1.3.1 Integrating the Principles in Practice

Effective media management requires integrating these principles in decision-making rather than viewing them in isolation. When principles come into conflict, managers must make reasoned judgments based on organisational values and contextual factors.

Common Integration Challenges:

- **Short-term vs. Long-term Focus:** Balancing immediate financial needs with long-term capability building

© Copyright 2026 MIVA Open University. All Rights Reserved.

- **Quality vs. Efficiency:** Maintaining creative standards while improving operational performance
- **Control vs. Innovation:** Providing sufficient structure while enabling creative freedom
- **Scale vs. Specialisation:** Capturing economies of scale while serving distinct audience needs
- **Tradition vs. Transformation:** Preserving organisational heritage while embracing necessary change

An integrated approach might lead to solutions such as:

1. Accepting the funding with explicit independence guarantees
2. Creating robust disclosure practices about the funding source
3. Ensuring the educational content includes diverse perspectives on climate solutions
4. Establishing an independent advisory committee to oversee the programming
5. Using some portion of the funding to support investigative environmental journalism

This approach attempts to balance the principles rather than prioritising any single one.

© Copyright 2026 MIVA Open University. All Rights Reserved.

Final thoughts on the Basis Principles of Media Management

The principles of media management provide a comprehensive framework for navigating the complex decisions media organisations face. By deeply understanding and thoughtfully applying these principles, media managers can build organisations that are both commercially viable and socially responsible, while adapting to continuous industry change.

1.4 The Purpose of Management as Applied to Media Organisations

Now that we've explored the basic principles of media management and how management functions manifest in media contexts, let's examine the core purposes that management serves in these unique organisations:

1. Enabling Creative Excellence While Ensuring Commercial Viability

Perhaps the most fundamental purpose of management in media organisations is navigating the tension between creative excellence and commercial requirements. This is because every media organisation strives to put out creative contents, however, the success of such productions lies greatly in the audience reception and subscription.

2. Managing the Content Creation Process

Media managers must facilitate the complex journey from concept to finished product, whether that's a news story, television series, podcast, or interactive experience.

© Copyright 2026 MIVA Open University. All Rights Reserved.

This involves:

- Establishing efficient workflows and approval processes
- Allocating resources appropriately across projects
- Managing deadlines and production schedules
- Ensuring quality control and standards compliance
- Facilitating collaboration between creative, technical, and business teams

3. Navigating Technological Disruption

Media industries have experienced profound technological disruption. Management plays a crucial role in helping organisations adapt to these changes.

4. Building and Maintaining Audience Relationships

As audience fragmentation increases and competition for attention intensifies, management must focus on cultivating audience relationships rather than just distributing content.

This involves:

- Developing audience engagement strategies
- Collecting and analysing audience data ethically
- Creating personalised experiences
- Building community around content

© Copyright 2026 MIVA Open University. All Rights Reserved.

- Establishing direct relationships with audiences that don't depend entirely on intermediary platforms

5. Ensuring Ethical Standards and Social Responsibility

Media organisations wield significant cultural influence, making ethical management particularly important.

Media managers must establish and enforce ethical guidelines, navigate complex issues around privacy, representation, and free expression, and balance stakeholder interests with broader social responsibilities.

In-Text Question and Answer (ITQ and ITA)

ITQ 5: How might a social media company's management team approach the tension between maximising engagement and minimising harmful content?

ITA 5: A thoughtful social media company management team might: establish clear content policies with input from diverse stakeholders; invest in both human moderation and AI detection systems; create transparent appeals processes; design algorithms that don't amplify inflammatory content; develop metrics that measure healthy engagement rather than just quantity of interaction; regularly audit their platform for unintended consequences; work with external researchers to understand impacts; and potentially accept lower short-term engagement metrics in favour of long-term trust and sustainability. They would recognise that protecting users ultimately protects the platform's longevity.

© Copyright 2026 MIVA Open University. All Rights Reserved.

6. Managing the Innovation Process

In rapidly evolving media environments, management must foster innovation while maintaining core operations.

This might involve:

- Creating space for experimentation
- Developing processes to test and evaluate new ideas
- Building organisational ambidexterity (the ability to both exploit existing business models and explore new ones)
- Managing the tension between standardisation and innovation

Peer-to-Peer Assessment: Collaborative Media Crisis Management Simulation

Objective: Develop and demonstrate effective management skills in handling media organisation crises through team-based simulation and peer feedback.

Instructions:

1. Students form teams of 4-5 members, with each team assigned a specific media organisation type (news outlet, social media platform, streaming service, etc.)
2. Each team develops a detailed crisis scenario for another team to manage. Scenarios should be realistic and complex, involving elements like:
    - Ethical dilemmas

© Copyright 2026 MIVA Open University. All Rights Reserved.

- Public relations challenges
- Internal organisational conflicts
- Financial pressures
- Technology failures
- Content controversies

3. Teams receive their assigned crisis scenario and have 48 hours to:
    - Analyse the situation
    - Develop a comprehensive management response plan
    - Create communication materials for key stakeholders
    - Prepare a crisis management presentation
4. During the simulation session:
    - Each team presents their crisis response (15 minutes)
    - The team that created the scenario asks challenging follow-up questions (5 minutes)
    - Other teams observe and take notes

Final Thought on the Purpose of Media Management

Management in media organisations serves multiple critical purposes: balancing creativity with commerce, facilitating content creation, navigating technological change, building audience relationships, ensuring ethical standards, and fostering innovation. As media landscapes continue to evolve, the ability of management to adapt while preserving core values will determine which organisations thrive.

© Copyright 2026 MIVA Open University. All Rights Reserved.

Survey 2: Media Management Ethical Dilemmas

This reflective survey helps you to explore ethical decision-making approaches in media contexts.

Instructions: For each scenario, indicate how you would respond as a media manager. **There are no right or wrong answers**—this survey is designed to prompt reflection on the ethical dimensions of media management.

1. Your news organisation has obtained exclusive information about a developing scandal involving a major advertiser. Publishing the story could:
    - Publish immediately with all verified information
    - Delay publication until more sources can be verified
    - Publish a limited version that minimises damage to the advertiser
    - Consult with legal and the advertiser before making a decision
2. Your streaming platform's algorithm data shows that controversial content generates significantly higher engagement. Would you:
    - Adjust algorithms to promote more controversial content to maximise engagement
    - Maintain a balanced approach despite potential engagement losses
    - Create a hybrid system with user-controlled content filtering options
    - Commission research on long-term effects before making changes
3. A highly talented creative director on your team has created exceptional content but is reported to be verbally abusive to junior staff. Would you:

© Copyright 2026 MIVA Open University. All Rights Reserved.

- Address the behaviour directly with clear consequences for continuation
- Restructure the team to minimise direct reports to this person
- Implement company-wide respectful workplace training without singling anyone out
- Consider the creative value they bring when deciding how strictly to enforce behavioural standards

4. When making decisions about diversity in content and hiring, which approach most closely aligns with your philosophy?
    - Set specific diversity targets with accountability measures
    - Create opportunities but make final decisions based solely on qualifications
    - View diversity as essential to creative excellence and audience connection
    - Focus primarily on audience demographics and preferences
5. Your media organisation faces financial pressure. When considering cost-cutting measures, which would you prioritise maintaining?
    - Quality of flagship content/products
    - Size and diversity of content portfolio
    - Investment in new technologies/platforms
    - Staff size and working conditions
6. When user data collection could improve content personalisation but raises privacy concerns, your approach would be to:
    - Collect all legally permissible data to maximise personalisation

© Copyright 2026 MIVA Open University. All Rights Reserved.

- Minimise data collection even if it limits personalisation capabilities
- Adopt an opt-in model with clear user benefits explained
- Follow industry standards regardless of your personal views on privacy

Project 1: Media Organisation Case Study Analysis

Objective: Develop a comprehensive analysis of management practices within a specific media organisation, evaluating how they align with the purposes of media management discussed in the course.

Instructions:

1. Select a media organisation of your choice (news outlet, streaming service, production company, etc.)
2. Research the organisation's:
   - Management structure
   - Content development process
   - Business model and revenue streams
   - Approach to audience engagement
   - Response to technological disruption
   - Ethical guidelines and practices
3. Create a case study report (2,500-3,000 words) that:
   - Describes the organisation's management approach
   - Analyses how effectively it balances creative and commercial imperatives

© Copyright 2026 MIVA Open University. All Rights Reserved.

- Evaluates its strengths and weaknesses in each core purpose of media management
- Provides specific examples of management decisions and their outcomes
- Offers recommendations for improvement based on course concepts

4. Include a visual representation of the organisation's management structure and key workflows
5. Present a 10-minute summary of your findings to the class, followed by Q&A

Assessment Criteria:

- Depth of research and accuracy of organisational description (25%)
- Quality of analysis linking theoretical concepts to practical examples (30%)
- Critical evaluation of management effectiveness (20%)
- Feasibility and relevance of recommendations (15%)
- Clarity of written and oral presentation (10%)

Project 2: Media Innovation Management Plan

Objective: Develop a comprehensive plan for managing the implementation of an innovative media product, service, or process within an existing or fictional media organisation.

© Copyright 2026 MIVA Open University. All Rights Reserved.

Instructions:

1. Identify an innovative opportunity in the media landscape that requires effective management to implement successfully. This could be:
    - A new content format or platform
    - A novel audience engagement approach
    - An alternative business model
    - A technological innovation
    - A workplace or production process improvement
2. Create a detailed management plan (3,000-3,500 words) that addresses:
    - **Strategic Context:** Why this innovation matters and how it aligns with organisational goals
    - **Resource Requirements:** Budget, talent, technology, and time needed
    - **Organisational Structure:** How teams will be organised to develop and implement the innovation
    - **Development Timeline:** Key phases, milestones, and decision points
    - **Risk Management:** Potential obstacles and contingency plans
    - **Success Metrics:** How outcomes will be measured and evaluated
    - **Change Management:** How you'll manage resistance and build support
    - **Ethical Considerations:** Potential impacts on stakeholders and mitigating strategies

© Copyright 2026 MIVA Open University. All Rights Reserved.

3. Create a prototype, mockup, or detailed visualisation of the innovation
4. Develop a pitch presentation (15 minutes) presenting your innovation and management plan to potential stakeholders

Assessment Criteria:

- Innovation relevance and feasibility (20%)
- Comprehensiveness of management planning (25%)
- Application of course concepts (20%)
- Attention to both creative and commercial considerations (15%)
- Quality of prototype/visualisation (10%)
- Effectiveness of pitch presentation (10%)

Conclusion

Management in media organisations requires balancing creative excellence with business sustainability. As the media landscape continues to evolve, successful media managers must combine traditional leadership skills with adaptability, technological savvy, and a deep understanding of both content creation and audience behaviour.

In this study session, we've explored the unique aspects of media management, organisational structures, decision-making processes, leadership requirements, and digital transformation challenges. The principles and practices we've discussed provide a foundation for effective management in this dynamic industry.

© Copyright 2026 MIVA Open University. All Rights Reserved.

Summary

1. Effective media management requires both traditional management skills and specialised knowledge of media production, distribution, and audience engagement.
2. The principles, functions, and features provide a framework for understanding how media organisations navigate challenges and opportunities in a dynamic environment.
3. The most successful media managers develop both broad management capabilities and specialised knowledge of their particular media environment.

Self-Assessment Questions and Answers (SAQs and SAAs)

SAQ 1: A media company is facing pressure from a major advertiser to alter coverage of a controversial topic. How might the principle of editorial independence guide the management response?

Answer: The principle of editorial independence would guide managers to protect the newsroom's ability to cover the topic according to journalistic standards, not advertiser preferences. Management might:

- Establish clear policies separating advertising and editorial decisions
- Engage with the advertiser to explain these boundaries
- Be willing to lose the advertising revenue rather than compromise editorial integrity

© Copyright 2026 MIVA Open University. All Rights Reserved.

- Seek alternative revenue sources to reduce dependence on any single advertiser
- Transparently communicate their commitment to independence to their audience

SAQ 2: How might a television production company balance artistic vision with commercial considerations?

Answer: A television production company might implement several balanced approaches: developing a portfolio of projects with different risk profiles (some more experimental, others more commercial); setting clear budget parameters for creative teams while giving them freedom within those constraints; using audience research to inform but not dictate creative decisions; creating developmental pipelines that allow promising but risky concepts to be tested and refined before major investment; and structuring compensation systems that reward both creative excellence and commercial success.

SAQ 3: What specific challenges does technological disruption create for managers in traditional media organisations?

Answer: Managers in traditional media organisations face several technological disruption challenges: they must oversee the transition to digital-first operations while maintaining existing revenue streams; retrain staff with traditional skills for new platforms; integrate new technologies while ensuring content quality doesn't suffer; compete with tech-native competitors who don't carry legacy costs or structures; and make high-stakes investment decisions

© Copyright 2026 MIVA Open University. All Rights Reserved.

about emerging technologies without certainty about which will become industry standards. They must also cultivate a culture that embraces change rather than resists it.

Multiple-Choice Questions and Answers (MCQs and MCAs)

1. Which of the following BEST describes the "dual product market" characteristic of media organisations?

A) Media organisations must balance both print and digital products

B) Media organisations create content for audiences while selling audience attention to advertisers

C) Media organisations must serve both national and international markets

D) Media organisations produce both news and entertainment content

Answer: B) Media organisations create content for audiences while selling audience attention to advertisers

Explanation: The dual product market is a defining feature of many media organisations where they operate simultaneously in two markets: creating content to attract audiences and then selling access to those audiences' attention to advertisers. This creates a unique business model where success depends on satisfying both audiences (with engaging content) and advertisers (with valuable access to target demographics).

© Copyright 2026 MIVA Open University. All Rights Reserved.

2. What distinguishes editorial management from production management in media organisations?

A) Editorial management focuses on content creation and curation, while production management handles technical aspects of media creation

B) Editorial management works with print media, while production management works with broadcast media

C) Editorial management involves strategic decisions, while production management involves tactical decisions

D) Editorial management handles external communications, while production management focuses on internal operations

Answer: A) Editorial management focuses on content creation and curation, while production management handles technical aspects of media creation

Explanation: In media organisations, editorial management is responsible for the content itself—what stories to cover, the angle to take, editorial standards, etc. Production management, in contrast, oversees the technical processes of creating media products, including scheduling, resource allocation, and technical quality control. These are two distinct functional areas with different responsibilities but must work closely together.

© Copyright 2026 MIVA Open University. All Rights Reserved.

3. Which principle of media management addresses the need to safeguard journalistic decision-making from commercial pressures?

A) Audience-Centred Approach

B) Adaptive Innovation

C) Editorial Independence and Business Interests

D) Resource Optimisation

Answer: C) Editorial Independence and Business Interests

Explanation: The principle of Editorial Independence and Business Interests specifically addresses the need to maintain appropriate boundaries between editorial/creative departments and business operations. This principle recognises the tension between commercial viability and editorial integrity and emphasises the importance of protecting journalistic or creative decision-making from undue influence by advertisers or commercial interests.

4. Which management function involves measuring content performance, monitoring financial health, and ensuring quality control in production?

A) Planning

B) Organising

C) Leading

D) Controlling

Answer: D) Controlling

© Copyright 2026 MIVA Open University. All Rights Reserved.

Explanation: The controlling function of management involves monitoring performance against established standards, identifying deviations, and taking corrective actions. In media organisations, this includes measuring content performance and audience engagement, monitoring financial indicators, ensuring quality control, and tracking project timelines—all activities aimed at evaluating results and making necessary adjustments.

5. A newspaper editor decides to allocate more resources to investigative journalism despite its higher cost because it aligns with the organisation's commitment to serving the public interest. Which principle of media management is being prioritised?

A) Resource Optimisation

B) Ethical Standards and Social Responsibility

C) Adaptive Innovation

D) Audience-Centred Approach

Answer: B) Ethical Standards and Social Responsibility

Explanation: This decision prioritises the principle of Ethical Standards and Social Responsibility, which recognises media organisations' societal influence and their responsibility to consider public impact in management decisions. By investing in investigative journalism despite higher costs, the editor is prioritising the newspaper's role in informing the public and holding power accountable over pure economic considerations.

© Copyright 2026 MIVA Open University. All Rights Reserved.

Tutor-Marked Assessments (TMAs)

1. Select a media organisation you're familiar with (news outlet, streaming platform, social media company, etc.) and analyse how it manages the tension between creative/editorial values and commercial imperatives. Include specific examples of management structures, processes, or decisions that either successfully balance these tensions or fail to do so. What recommendations would you make to improve this balance? (800-1000 words)
2. Analyse a recent major change at a media organisation of your choice (e.g., a merger, pivot to digital, leadership change). What management challenges did this change present? How effectively were these challenges addressed? Support your analysis with specific examples.
3. Compare and contrast the management approaches of a traditional media company (e.g., a newspaper or broadcast network) with a digital-native media company. What can each learn from the other? Provide specific recommendations for both types of organisations.
4. Select a media organisation facing significant business challenges. As a management consultant, develop a strategic plan addressing these challenges. Your plan should include organisational structure recommendations, leadership approaches, and specific metrics for measuring success.

© Copyright 2026 MIVA Open University. All Rights Reserved.

5. How do the principles of managing creative professionals differ from general management principles? Discuss with reference to motivation theory, organisational behaviour, and practical examples from media organisations.

© Copyright 2026 MIVA Open University. All Rights Reserved.

Study Session Two:

Media Management Theories

© Copyright 2026 MIVA Open University. All Rights Reserved.

Introduction

Welcome to study session 2, where we'll explore the world of media management theories!

In this study session, we'll explore how various management theories apply specifically to media organisations. Whether you're studying journalism, film production, digital media, or broadcasting, understanding these theories will help you make sense of how media companies operate and evolve.

Media organisations present unique management challenges. They balance creative output with commercial pressures, adapt to rapidly changing technologies, and navigate complex ethical considerations. Let's discover how classical management theory, behavioural theory, and human relations theory can provide frameworks for understanding these dynamic environments.

© Copyright 2026 MIVA Open University. All Rights Reserved.



Figure 2.1: Management Theories

Learning Outcomes for Study Session 2

When you have studied this session, you will be able to:

2.1 Define the concept of media management theories

2.2 Explain classical management theory

2.3 Expound on behavioural theory

2.4 Analyse the human relations theory

2.5 Compare the key differences between classical management theory and human relations theory within a media context.

© Copyright 2026 MIVA Open University. All Rights Reserved.

2.1. Definitions

Media management theory refers to the application of general management principles and theories to the specific context of media organisations, with a focus on the strategic administration of media resources, content and platforms in order to achieve organisational objectives.

According to Rahman (2024), media management theories are used to explore the relationship between the people and media. These diverse frameworks offer unique perspectives on organisational structure, leadership styles and decision-making processes.

2.2. Classical Management Theory

The classical management theory emerged in the early 20th century, focusing on efficiency, structure, and productivity. While developed primarily for industrial settings, these principles have been adapted for media organisations. Below are the core principles guiding this theory:

© Copyright 2026 MIVA Open University. All Rights Reserved.

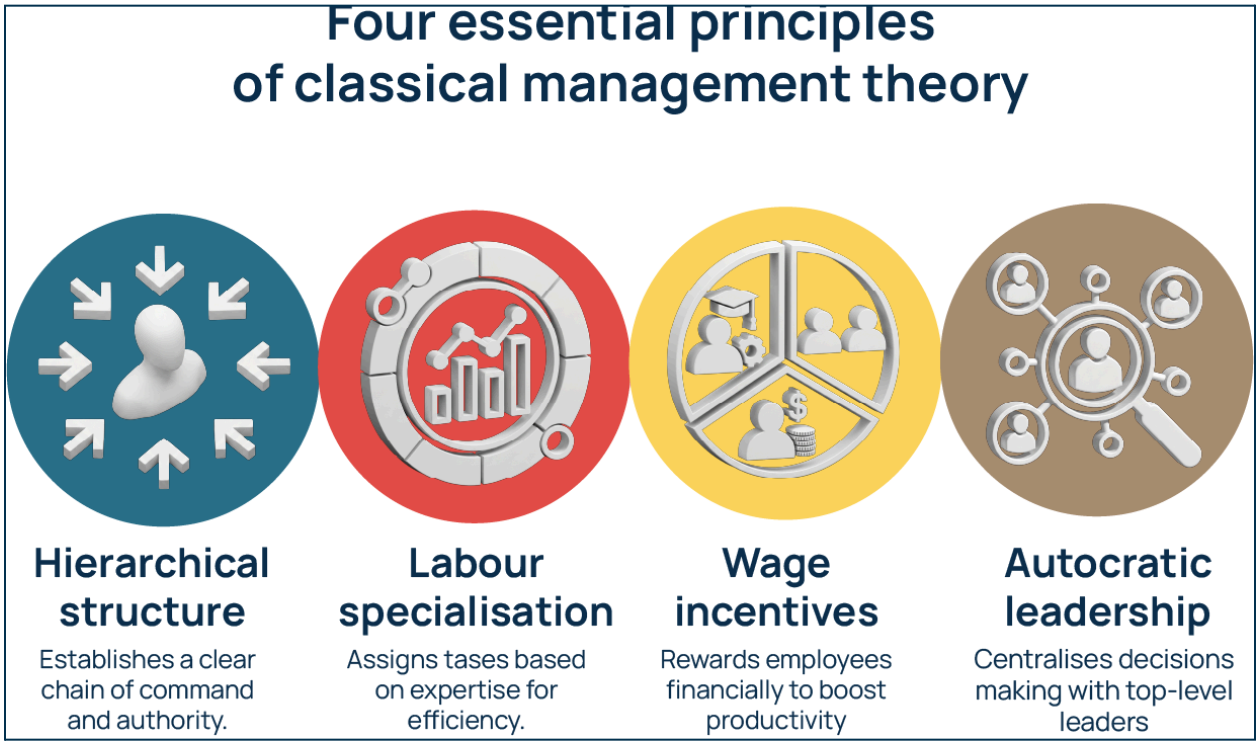

Figure 2.2: Classical Management Theory

Key Principles of Classical Management Theory

1. **Scientific Management:** This was propounded by Winston Fredrick Taylor. He posits that working hard is not a determining factor of business or occupational success. Rather, tasks should be simplified and systematically performed in order to meet set goals. Simply put, he posits the following:
    - Standardised work processes
    - Selection of optimal workers for specific tasks
    - Clear division between planning and execution
    - Performance-based compensation

© Copyright 2026 MIVA Open University. All Rights Reserved.

2. **Administrative Theory:** This theory was propounded by Henri Fayol and it is built on the following pillars:
    - 14 principles including division of work, authority and responsibility, discipline, unity of command, remuneration, unity of direction, scalar chain, equity, order, centralisation, stability of tenure of personnel, subordination of individual interest, initiative and spirit de corps
    - Management functions: planning, organising, commanding, coordinating, controlling
3. **Bureaucratic Management:** This theory was propounded by Max Weber and posits the following:
    - Clearly defined hierarchy
    - Formal rules and procedures
    - Merit-based advancement
    - Specialised roles

2.2.1. Application of the Classical Theory to Media Organisations

In media companies, classical management principles appear in:

- Editorial workflows and approval processes
- Production schedules and deadlines
- Content management systems that standardise publishing
- Quality control procedures
- Organisational charts with clear reporting lines

© Copyright 2026 MIVA Open University. All Rights Reserved.

In-Text Question and Answer (ITQ and ITA)

ITQ 1: How might a news organisation apply Fayol's principle of "division of work" in its daily operations?

ITA 1: A news organisation might assign specialised reporters to cover specific beats (politics, sports, business), have dedicated copy editors check for grammatical errors, employ separate fact-checkers to verify information, and maintain distinct teams for print versus digital content. This specialisation allows each role to develop expertise and efficiency in their specific area.

Case Study: Classic Management at Traditional Newspapers

Traditional newspaper management often exemplifies classical management theory with:

- Strict hierarchies (Editor-in-Chief → Section Editors → Staff Writers)
- Standardised story formats (inverted pyramid structure)
- Established style guides (AP, Chicago)
- Formal editorial meetings at set times
- Clear performance metrics (stories published, scoops, deadlines met)

2.2.2. Limitations in Media Contexts

While classical management theory provides structure, it faces challenges in media environments:

© Copyright 2026 MIVA Open University. All Rights Reserved.

- May stifle creativity and innovation
- Can be slow to adapt to rapid technological changes
- Often fails to address the intrinsic motivation of creative workers
- Might create rigid silos that impede collaboration

In-Text Question and Answer (ITQ and ITA)

ITQ 2: Why might strict adherence to bureaucratic principles be problematic for a digital media startup?

ITA 2: Digital media startups thrive on agility, innovation, and rapid response to market trends. Bureaucratic rigidity could slow decision-making, discourage risk-taking, limit creative experimentation, and prevent the cross-functional collaboration needed to develop cutting-edge content and platforms. In fast-evolving digital environments, excessive formalisation might render the organisation unable to compete effectively.

Critical Thinking Question

Modern digital media organisations often adopt flatter hierarchies and more collaborative structures than traditional media companies. Does this represent a rejection of Classical Management Theory, or can elements of classical theory still be relevant even in apparently non-hierarchical organisations? Support your analysis with specific examples from contemporary media companies.

© Copyright 2026 MIVA Open University. All Rights Reserved.

2.3. Behavioural Theory in Media Management

Behavioural management theory emerged as a response to classical theory's limitations, focusing on human psychology and social dynamics in the workplace. Let's look at the core principles of this theory:

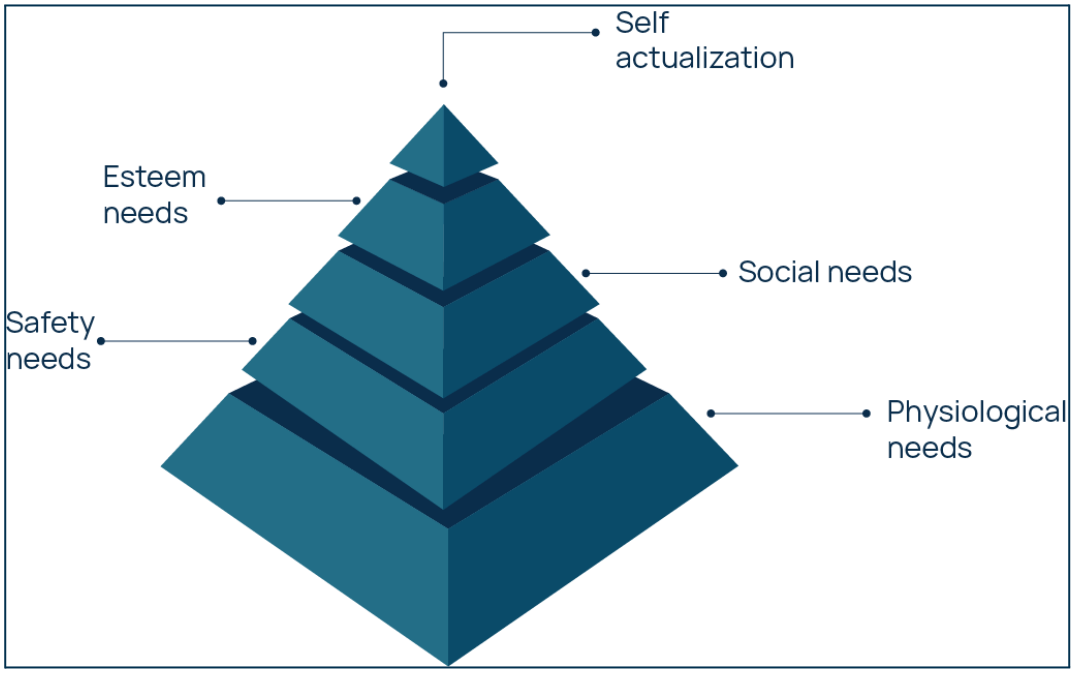

Figure 2.3: Behavioural Theory in Media Management

Key Principles of Behavioural Theory

1. **Hawthorne Studies**
    - Social factors affect productivity
    - Informal work groups influence behaviour.
    - Recognition impacts performance
2. **Theory X and Theory Y (McGregor)**

© Copyright 2026 MIVA Open University. All Rights Reserved.

- Theory X: Workers dislike work, need direction
- Theory Y: Workers are self-motivated, seek responsibility

Therefore, McGregor proposed that organisations should adopt Theory Y since employees can meet set business goals through self-motivation, provided they get enough motivation to work.

3. **Bounded Rationality (Simon)**
   - Decision-makers have limited information
   - Cognitive limitations affect choices
   - People "satisfice" rather than optimise

2.3.1. Application to Media Organisations

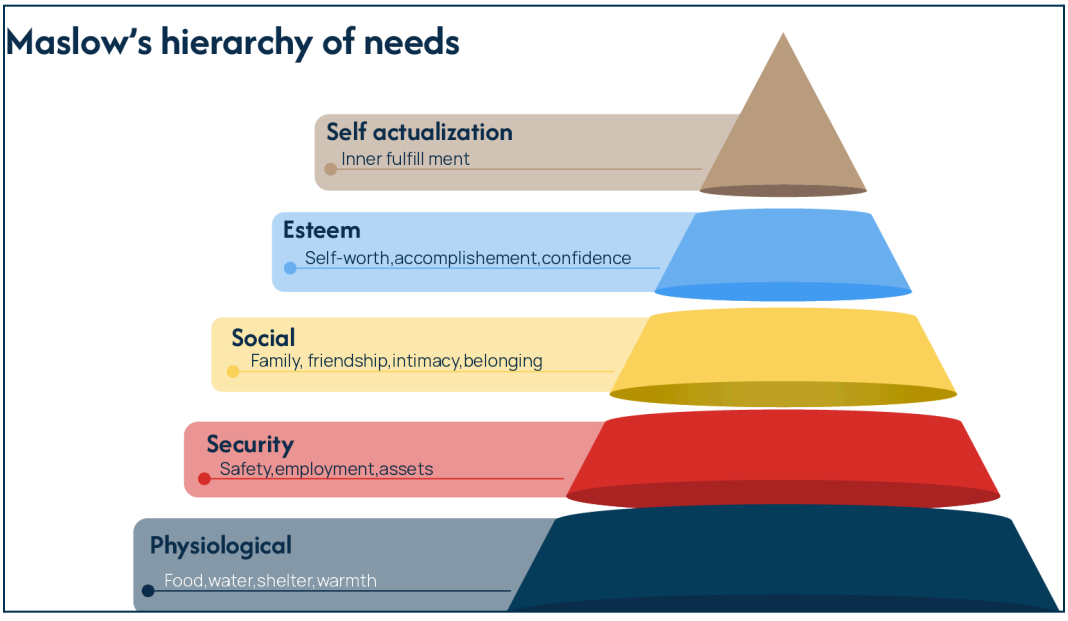

Figure 2.4: Maslow's Hierarchy of Needs

In media companies, behavioural theory insights appear in:

© Copyright 2026 MIVA Open University. All Rights Reserved.

- Newsroom culture and its effect on reporting styles
- Creative team dynamics in production companies
- Editorial independence and motivation
- Decision-making under deadline pressure
- Social recognition systems (awards, bylines)

Case Study: Behavioural Approaches in Digital Media

Many digital media companies have embraced behavioural theory principles:

- Flatter organisational structures
- Editorial independence within brand guidelines
- Recognition through featured placements and social sharing
- Emphasis on newsroom/studio culture
- Metrics and analytics as feedback rather than control mechanisms

Limitations in Media Contexts

Behavioural theory also presents challenges in media organisations:

- May underestimate market and financial pressures
- Can overlook the need for coordination in complex productions
- Might lead to inconsistent output without some standardisation
- Often struggles with managing remote or distributed creative teams

© Copyright 2026 MIVA Open University. All Rights Reserved.

2.4. Human Relations Theory in Media Management

Human relations theory builds on behavioural insights, emphasising social needs, group dynamics, and interpersonal relationships in the workplace.



Figure 2.5: Human Relations Theory in Media Management

There are four factors in this theory. Employee, group of employees, supervisors and the company/organisation. These four factors contribute to six different elements.

- Treating employees as people with a focus on building human relations as opposed to considering them as machines
- Promoting positive values through encouraging interaction at workplace
- Providing effective supervision and removing stress and fatigue among employees

© Copyright 2026 MIVA Open University. All Rights Reserved.

- Creating healthier working conditions

Key Principles of Human Relations Theory

1. **Maslow's Hierarchy of Needs**
    - Physiological, safety, belonging, esteem, self-actualization
    - Higher needs emerge as lower needs are satisfied
2. **Herzberg's Two-Factor Theory (Douglas McGregor)**
    - Hygiene factors prevent dissatisfaction
    - Motivators create satisfaction and engagement
3. **Group Dynamics (Lewin)**
    - Social interaction affects individual performance
    - Group norms powerfully influence behaviour
    - Leadership styles affect group outcomes

2.4.1. Application to Media Organisations

In media companies, human relations principles manifest in:

- Collaborative creative teams
- Mentorship programs for developing talent
- Open-plan newsrooms that facilitate communication
- Recognition systems beyond monetary compensation
- Work-life balance policies that acknowledge burnout risks

© Copyright 2026 MIVA Open University. All Rights Reserved.

In-Text Question and Answer (ITQ and ITA)

ITQ 3: Using Herzberg's Two-Factor Theory, identify three potential motivators and three potential hygiene factors for journalists working in a broadcast news organisation.

Answer: Motivators for journalists:

1. Opportunities to cover important stories with societal impact
2. Public recognition through on-air credits and bylines
3. Creative freedom in story development and presentation

Hygiene factors for journalists:

1. Fair compensation and job security
2. Reasonable deadlines and manageable workloads
3. Clear editorial policies that protect journalistic integrity

Case Study: Human Relations Approach at Modern Media Companies

Progressive media organisations apply human relations principles through the following:

- Team-based project structures
- Regular feedback and collaboration sessions
- Investment in professional development
- Emphasis on diversity and inclusion
- Creation of psychologically safe environments for creative risk-taking

© Copyright 2026 MIVA Open University. All Rights Reserved.

2.4.2 Limitations in Media Contexts

Human relations theory faces challenges in media settings:

- Commercial pressures may override relationship concerns
- Industry disruption creates job insecurity
- Audience and algorithmic feedback can create stress
- Deadline-driven work complicates work-life balance
- Remote work transforms traditional social dynamics

Gamification/Simulation Element

Media Management Simulation: Theory Work

Description: An interactive simulation where students manage a digital media company while explicitly applying different management theories to various departments and situations.

Components:

- **Department Management:** Students assign different management approaches to departments (editorial, technology, marketing, etc.)
- **Crisis Events:** Random challenges requiring application of appropriate theory (e.g., staff motivation crisis, production efficiency problem)
- **Theory Cards:** Collectable management technique cards that can be applied to solve specific problems

© Copyright 2026 MIVA Open University. All Rights Reserved.

- **Success Metrics:** Multiple indicators including employee satisfaction, production efficiency, content quality, and financial performance
- **Theory Advisor Consultations:** Limited-use ability to consult virtual management experts for guidance
- **Collaborative Mode:** Team-based play where students must negotiate which theories to apply

Learning Benefits:

- Provides safe environment to experiment with management approaches
- Demonstrates how context affects appropriate theory application
- Makes abstract concepts concrete through application
- Illustrates trade-offs and consequences of management decisions
- Encourages critical thinking about theory integration
- Develops consensus-building skills through team play

In-Text Question and Answer (ITQ and ITA)

ITQ 4: How might a streaming platform's management address the potential conflict between creative freedom (a motivator) and the need for content that performs well with audiences?

ITA 4: A streaming platform might establish "sandbox" projects where creators have significant freedom alongside more commercially directed productions, create data-informed but not data-dictated development processes, implement staged development with feedback loops that preserve creative vision while

© Copyright 2026 MIVA Open University. All Rights Reserved.

addressing audience preferences, develop mentorship pairings between commercially successful and artistically innovative creators, and establish clear parameters at project initiation about the balance between creative control and performance expectations for different content categories.

Critical Thinking Questions

1. Behavioural Theory emphasises the importance of understanding human psychology in management, while Human Relations Theory focuses on social dynamics and interpersonal relationships. In a media organisation dependent on both individual creativity and team collaboration (like a film production company), how might these theories complement or conflict with each other? Which approach might be more effective for different aspects of the production process?
2. The rise of audience metrics and analytics in media has created new forms of performance measurement and feedback for content creators. How might this trend be viewed differently through the lens of each management theory we've studied? Consider potential benefits and drawbacks from each theoretical perspective, particularly regarding creative autonomy and quality of output.

Peer-Peer Assessment

Exercise 1: Theory Application Workshop

1. Form groups of 3-4 students

© Copyright 2026 MIVA Open University. All Rights Reserved.

2. Each group receives a case study of a media organisation facing challenges
3. Develop separate management recommendations using:
    - Group A: Classical management theory
    - Group B: Behavioural theory
    - Group C: Human relations theory
4. Present recommendations to the larger class
5. Collectively evaluate the strengths and weaknesses of each approach

Assessment criteria:

- Accurate application of theoretical principles
- Creativity and practicality of recommendations
- Quality of presentation and defence
- Constructive feedback to other groups
- Reflective analysis of theory limitations

Exercise 2: Management Theory Debate

1. Divide the class into three teams, each representing one management theory
2. Present opening arguments for why your assigned theory best serves modern media organisations
3. Research and present case examples supporting your position
4. Engage in moderated debate responding to other theories' limitations

© Copyright 2026 MIVA Open University. All Rights Reserved.

5. Conclude with a synthesis identifying contexts where each theory might be most appropriate

Assessment criteria:

- Research quality and evidence base
- Logical argumentation
- Respectful engagement with opposing viewpoints
- Recognition of theory limitations
- Contribution to synthesis discussion

Exercise 3: Theory Application Case Consultation

Format: Role-playing consultancy teams with reciprocal feedback

Process:

1. Students form pairs, with each pair assigned a specific media management case scenario
2. Each student independently develops recommendations from the perspective of one management theory
3. Students present their recommendations to their partners, who role-play media executives
4. Partners provide structured feedback on recommendation feasibility and theoretical fidelity
5. Roles are reversed with a different case scenario

© Copyright 2026 MIVA Open University. All Rights Reserved.

6. Students then collaborate to create an integrated recommendation drawing from multiple theories
7. Pairs exchange integrated recommendations with another pair for final assessment

Assessment Criteria:

- Appropriate application of theory principles
- Practicality of recommendations
- Clarity of presentation
- Quality of executive-appropriate communication
- Constructiveness of feedback provided
- Effectiveness of theory integration in final recommendation

2.4.2 Integrating Management Theories in Modern Media Organisations

Today's most effective media organisations don't adhere strictly to any single management theory but integrate elements of each approach based on context.

Hybrid Approaches in Practice

Successful media organisations often create hybrid systems:

- Classical structures for legal, finance, and technical infrastructure
- Behavioural approaches for editorial and creative departments
- Human relations emphasis in talent development and team building

© Copyright 2026 MIVA Open University. All Rights Reserved.

Projects

Project 1: Theory-Driven Media Organisation Analysis

Objective: Analyse a real media organisation through multiple management theory lenses to understand how different theoretical frameworks explain its successes and challenges.

Components:

1. **Organisation Selection:** Choose a media organisation with sufficient public information (e.g., BBC, Netflix, New York Times, TikTok)
2. **Multi-theory Analysis:** Examine the organisation through each theoretical framework:
    - Classical Management analysis of organisational structure and processes
    - Behavioural Theory analysis of decision-making and motivation systems
    - Human Relations analysis of culture and social dynamics
3. **Theory Integration Map:** Create a visual representation showing where and how different theories manifest in various organisational functions
4. **Recommendations:** Develop theory-informed suggestions for addressing current challenges
5. **Presentation:** Deliver findings to class as media executives would receive a consultant's report

© Copyright 2026 MIVA Open University. All Rights Reserved.

Deliverables:

- Written analysis report (3000 words)
- Theory integration visual map
- 15-minute presentation with Q&A
- One-page executive summary of recommendations

Project 2: Media Management Theory Podcast Series

Objective: Create a three-episode podcast series explaining management theories and their application to contemporary media organisations.

Components:

1. **Episode Planning:** Develop concept, structure, and script outlines for three episodes:
    - Episode 1: Classical Management Theory in Traditional and Digital Media
    - Episode 2: Behavioural Theory and the Creative Workforce
    - Episode 3: Human Relations Theory and Media Organisation Culture
2. **Expert Interviews:** Conduct at least one interview per episode with media professionals
3. **Theory Application Segments:** Include specific case examples of theory application
4. **Production:** Record, edit, and produce professional-quality audio content

© Copyright 2026 MIVA Open University. All Rights Reserved.

5. **Distribution Plan:** Create strategy for sharing content with wider audience

Deliverables:

- Three 15-20 minute podcast episodes
- Show notes with references and resources
- Reflection paper on learning process and theory insights gained
- Promotion plan for podcast distribution

Project 3: Management Theory Intervention Design

Objective: Identify a specific challenge facing media organisations today and design a theory-based intervention to address it.

Components:

1. **Challenge Identification:** Research and define a significant management challenge in contemporary media (e.g., remote creative collaboration, algorithmic content decision-making, platform-specific content adaptation)
2. **Theoretical Analysis:** Analyse how each management theory would frame and approach the problem
3. **Intervention Design:** Create a detailed intervention plan that integrates appropriate elements from multiple theories
4. **Implementation Guide:** Develop practical steps for implementing the intervention

© Copyright 2026 MIVA Open University. All Rights Reserved.

5. **Evaluation Metrics:** Establish clear measures to assess intervention effectiveness

Deliverables:

- Problem analysis paper (1500 words)
- Detailed intervention design document
- Implementation timeline and resource requirements
- Evaluation framework
- 10-minute pitch presentation to hypothetical media executives

Conclusion

Management theories provide valuable frameworks for understanding the complex dynamics of media organisations. While classical theory offers structure and efficiency, behavioural theory acknowledges psychological factors, and human relations theory emphasises social connections and intrinsic motivation.

The most effective media managers understand these different perspectives and apply them contextually, recognising that creative enterprises require both structure and flexibility, both accountability and autonomy. As media continues to evolve technologically and economically, these foundational theories will adapt but remain relevant for understanding the human systems that produce our information and entertainment.

© Copyright 2026 MIVA Open University. All Rights Reserved.

Summary

1. Media management theories are used to explore the relationship between the people and the media.
2. The classical theory or structure emphasises efficiency through specialisation, clear reporting lines, and formalised processes. The clear division of labour into specialised departments with distinct functions is a hallmark of classical management theory.
3. The behavioural theory focuses on how human psychology and social factors affect the productivity in the workplace. Therefore, self-motivation is a key component of this theory.
4. The human relations theory centres on group dynamics, social needs and interpersonal relationships in a workspace, believing that this will enhance productivity, as opposed to mere self-motivation. In other words, when one is down, another is available to pick him up, rather than waiting for the one to recover one his own accord.
5. Most media organisations practice a hybrid of these three theories, however, on varying contexts.

Self-Assessment Questions and Answers (SAQs and SAAs)

SAQ 1: How might a television production company apply Theory Y assumptions when managing its creative team?

Answer: A television production company applying Theory Y might implement flexible working hours for writers and directors, provide creative autonomy within

© Copyright 2026 MIVA Open University. All Rights Reserved.

broad guidelines, establish collaborative brainstorming sessions rather than top-down directives, offer constructive feedback instead of rigid oversight, and create systems where team members can pitch and develop their own show concepts. This approach acknowledges that creative professionals are often intrinsically motivated and perform best when trusted with meaningful responsibility.

SAQ 2: In what ways might a social media company need to balance behavioural theory approaches with some classical management principles?

Answer: A social media company might need classical principles for technical infrastructure management, content moderation protocols, and legal compliance processes that require consistency and clear accountability. Meanwhile, behavioural approaches might better serve product innovation teams, creative content developers, and community engagement specialists who benefit from autonomy and intrinsic motivation. The company needs both structured processes for reliability and safety alongside flexible environments that foster creativity and rapid adaptation.

SAQ 3: Identify a specific media organisation you're familiar with and analyse which management theory seems to dominate in different departments or functions.

Answer: This will vary by student, but a thoughtful response would identify specific observable practices that align with different theories and explain why those approaches might be appropriate for particular functions.

© Copyright 2026 MIVA Open University. All Rights Reserved.

Multiple-Choice Questions and Answers (MCQs and MCAs)

1. A media company manager who believes that employees are naturally motivated, seek responsibility, and can exercise self-direction is likely operating under which of McGregor's theories?

A) Theory X

B) Theory Y

C) Theory Z

D) Theory Q

Answer: B) Theory Y

Explanation: Theory Y, proposed by Douglas McGregor as part of behavioural management theory, assumes that employees are self-motivated, creative, and seek responsibility. This contrasts with Theory X, which assumes employees dislike work and need close supervision. Theory Y managers in media organisations typically provide creative autonomy, encourage participation in decision-making, and focus on removing obstacles to allow talent to flourish naturally.

© Copyright 2026 MIVA Open University. All Rights Reserved.

2. When media managers focus on creating an organisational culture that fulfills employees' social needs and fosters a sense of belonging, they are applying principles from:

A) Human Relations Theory

B) Classical Management Theory

C) Bounded Rationality Theory

D) Scientific Management

Answer: A) Human Relations Theory

Explanation: Human Relations Theory, building on Maslow's hierarchy of needs and other psychological insights, emphasises the importance of social connections, group dynamics, and meeting employees' needs for belonging and recognition. When media managers prioritise team building, positive workplace relationships, and psychological wellbeing, they're applying Human Relations Theory principles.

3. A digital media startup that allows content creators to make decisions based on real-time audience data rather than waiting for executive approval is rejecting which principle of Classical Management Theory?

A) Division of labour

B) Unity of command

© Copyright 2026 MIVA Open University. All Rights Reserved.

C) Scalar chain (hierarchy)

D) Standardisation

Answer: C) Scalar chain (hierarchy)

Explanation: The scalar chain principle in Classical Management Theory insists that communication and authority flow through proper hierarchical channels. When a digital media company allows creators to make independent decisions based on data rather than seeking approval through a chain of command, they're rejecting the traditional scalar chain principle in favour of more agile, decentralised decision-making.

4. Maslow's Hierarchy of Needs is most closely associated with which management theory?

A) Classical Management Theory

B) Scientific Management Theory

C) Human Relations Theory

D) Systems Theory

Answer: C) Human Relations Theory

Explanation: Maslow's Hierarchy of Needs, which describes how human needs progress from basic physiological requirements to self-actualization, is a

© Copyright 2026 MIVA Open University. All Rights Reserved.

fundamental concept in Human Relations Theory. This theory emphasises understanding and meeting employees' psychological and social needs, not just their economic needs, which aligns with Maslow's framework for understanding human motivation.

5. A media organisation that emphasises both standardised quality control processes AND collaborative creative teams is likely applying:

A) A hybrid approach integrating multiple management theories

B) Classical Management Theory exclusively

C) Human Relations Theory exclusively

D) Scientific Management exclusively

Answer: A) A hybrid approach integrating multiple management theories

Explanation: Modern media organisations often adopt hybrid approaches that combine elements from different management theories to address varied needs. Standardised quality control processes reflect Classical Management principles, while collaborative creative teams reflect Human Relations and Behavioural theory approaches. This integration recognises that different organisational functions may benefit from different management approaches.

© Copyright 2026 MIVA Open University. All Rights Reserved.

Tutor-Marked Assessments (TMAs)

1. Compare and contrast how a traditional broadcasting company and a digital content studio might apply classical management principles. What adaptations would each need to make for their specific context? (1000 words)
2. Using behavioural theory concepts, analyse a recent innovation failure or success at a major media company. How did understanding (or misunderstanding) of human behaviour contribute to the outcome? (1200 words)
3. Select a media organisation facing significant industry disruption. Develop a management approach that integrates elements from classical, behavioural, and human relations theories to navigate this transition effectively. Justify your recommendations with specific examples and theoretical principles. (1500 words)

© Copyright 2026 MIVA Open University. All Rights Reserved.

Study Session Three:

Media Management Theories II

© Copyright 2026 MIVA Open University. All Rights Reserved.

Introduction

Welcome to study session 3, a time to further explore media management theories! Recall that in study session 2, we explored three fundamental theories – classical, behavioural and human relations theories. We looked at their applications and limitations to the media industry. In this study session, therefore, we'll examine the theoretical frameworks that help us understand how media organisations operate, make decisions, and respond to their environments.

Media management is a fascinating field where business principles intersect with creative content production. The theories we'll study provide valuable lenses through which to analyse media organisations and improve their operations.

Are you ready to learn more? Let's begin!

Learning Outcomes for Study Session 3

When you have studied this session, you will be able to:

3.1 Explain systems theory and contingency theory

3.2 Analyse the quantitative management theory

3.3 Examine total quality management theory

© Copyright 2026 MIVA Open University. All Rights Reserved.

3.4 Evaluate the role of Total Quality Management (TQM) in enhancing audience satisfaction and media content standards.

3.5 Apply contingency theory to strategic decision-making during periods of rapid media disruption.

© Copyright 2026 MIVA Open University. All Rights Reserved.

3.1 Definition

According to Abubakar et al (2014), Management theories are frameworks that provide a comprehensive roadmap for organisations to follow in order to accomplish their goals with limited resources.

Studysmarter.com (2023), states that media theories are used within sociology to explore how the media affects society. They are important to learn about as new technologies are constantly changing the way mass media operates and affects people's thoughts, beliefs, and behaviours.

Let's begin by understanding why theory matters in media management. Theories help us:

- Make sense of complex organisational behaviours
- Predict outcomes of management decisions
- Apply proven principles to new situations
- Develop strategies based on established knowledge

Media theories explain how people choose, consume, and are affected by media. They explore the specific relationship between the audience and media. Hence, as more media is being consumed every day, we find it important to explore this dynamic. Let's further look at the following theories of media management:

© Copyright 2026 MIVA Open University. All Rights Reserved.

3.1.1. Systems and Contingency Theories in Media Management

Systems theory views media organisations as complex systems with interconnected parts that work together to achieve goals. This perspective helps us understand how different departments and functions within a media organisation relate to each other and to the external environment.

Key Concepts in Systems Theory

1. **Holistic Approach**: A media organisation is more than the sum of its parts. The interactions between departments (editorial, production, marketing, etc.) create synergies that define the organisation's capabilities.
2. **Input-Process-Output Model**: Media organisations take in resources (inputs), transform them through various processes, and create media products (outputs).
3. **Feedback Loops**: Information flows back from audiences and markets to influence future decisions.
4. **Open Systems**: Media organisations constantly interact with and adapt to their external environment (competitors, regulators, audiences, technology changes).

In-Text Question and Answer (ITQ and ITA)

ITQ 1: How might a systems theory approach help a streaming platform like Netflix respond to competition from new market entrants?

© Copyright 2026 MIVA Open University. All Rights Reserved.

ITA 1: A systems theory approach would help Netflix view competition holistically, examining how new competitors affect all aspects of their business system. They would analyse how inputs (content acquisition), processes (recommendation algorithms), and outputs (user experience) need to adapt. The approach encourages examining feedback loops from subscribers and using that data to make systemic adjustments across departments rather than isolated changes.

Application to Media Management

Consider a newspaper transitioning from print to digital. Systems theory helps managers understand:

- How changes in content delivery affect every department
- The need for new feedback mechanisms from digital readers
- How resource allocation must shift across the system
- The relationship between internal changes and external market forces

Example: For a streaming service like Hulu, you might identify content acquisition, technology/platform development, and marketing as key subsystems. You could explain how marketing depends on platform capabilities to target users, while platform development relies on content acquisition to determine technical requirements. A feedback loop might involve viewing data informing both content acquisition strategies and marketing approaches.

© Copyright 2026 MIVA Open University. All Rights Reserved.

3.1.2. Contingency Theory in Media Management

Contingency theory argues there is no "one best way" to manage a media organisation. Instead, the optimal management approach depends on situational factors or "contingencies."

Key Contingency Factors in Media

1. **Size and Structure**: Different management approaches work for small independent studios versus large media conglomerates.
2. **Technology**: The technological environment fundamentally shapes management needs (e.g., managing a podcast network differs from managing a film studio).
3. **Market Environment**: Competitive intensity, audience fragmentation, and market disruption require different management responses.
4. **Regulatory Context**: Media organisations operate under varying regulatory frameworks that affect management decisions.

In-Text Question and Answer (ITQ and ITA)

ITQ 2: Why might a podcast production company and a traditional broadcast TV network require different management approaches according to contingency theory?

ITA 2: Contingency theory suggests these organisations need different approaches because of distinct contingency factors. The podcast company likely has simpler technology requirements, fewer regulatory constraints,

© Copyright 2026 MIVA Open University. All Rights Reserved.

different audience measurement methods, and a more direct distribution model. The TV network faces more complex production workflows, stricter regulatory oversight, different competitive dynamics, and legacy organisational structures. Each organisation's management approach should be tailored to these specific contingencies rather than following a universal "best practice."

Application to Media Management

When Disney+ entered the streaming market, contingency theory explains:

- How Disney needed to adapt its traditional content management approach
- Why organisational structures that worked for theatrical distribution needed modification
- How Disney balanced maintaining brand identity while adopting new technological capabilities
- The ways Disney created situation-specific strategies rather than copying Netflix's approach

Example: For the book publishing industry, you might discuss technological contingencies (e-books, print-on-demand), market environment (Amazon's dominance), and organisational size (consolidation of major publishers). Your explanation might detail how large publishing conglomerates require different management approaches than independent publishers facing the same technological disruptions.

© Copyright 2026 MIVA Open University. All Rights Reserved.

Simulation 1: Media Organisation Redesign

Scenario: You are a management consultant hired to redesign the organisational structure of a mid-sized newspaper transitioning to a "digital-first" strategy.

Instructions:

1. Form groups of 4-5 students.
2. Apply systems theory to map the current organisational structure, identifying key subsystems and their relationships.
3. Using contingency theory, identify the key environmental factors affecting the organisation's transition.
4. Redesign the organisational structure to better align with the digital-first strategy.
5. Present your redesign to the class, explaining how your approach addresses both system requirements and contingency factors.

3.2. Quantitative Theory in Media Management

Quantitative management theories apply mathematical modelling, statistics, and data analysis to media management decision-making. These approaches have become increasingly important in the digital era, where vast amounts of audience and performance data are available.

© Copyright 2026 MIVA Open University. All Rights Reserved.

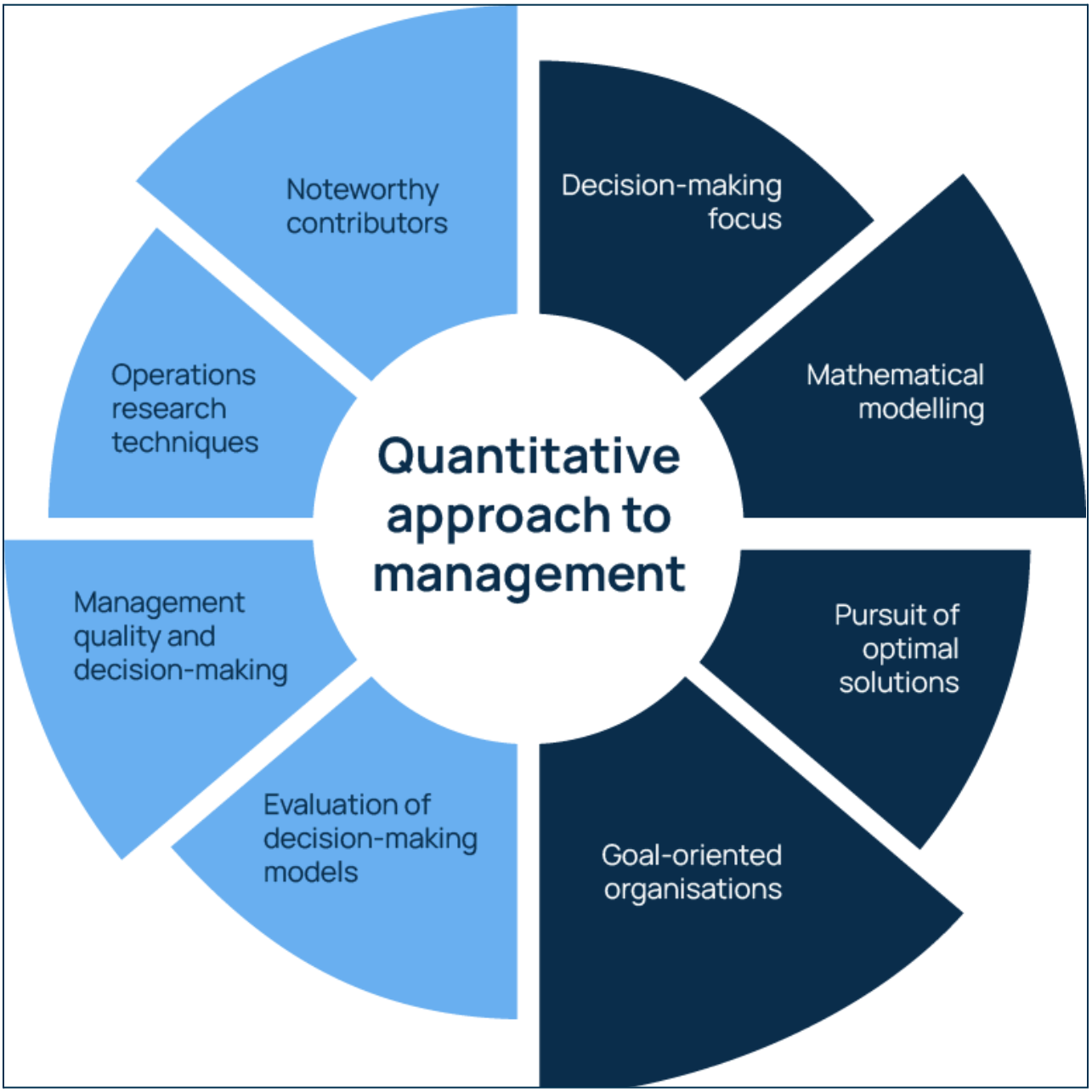

Figure 3.1: Quantitative Theory in Media Management

Key Quantitative Approaches

1. **Operations Research**: Using mathematical models to optimise resource allocation, scheduling, and distribution in media production.

© Copyright 2026 MIVA Open University. All Rights Reserved.

2. **Decision Theory**: Applying probability and statistical analysis to make choices under uncertainty (e.g., content investment decisions).
3. **Management Science**: Using data analysis and modelling to improve efficiency and effectiveness of media operations.
4. **Analytics-Driven Management**: Leveraging audience metrics, engagement data, and performance indicators to guide decisions.

In-Text Question and Answer (ITQ and ITA)

ITQ 3: How has quantitative management theory changed the way streaming platforms make content investment decisions?

ITA 3: Quantitative management theory has transformed streaming content decisions by enabling data-driven approaches. Platforms now use sophisticated analytics to determine viewing patterns, completion rates, and viewer preferences. Mathematical models help predict which content types will maximise subscriber acquisition and retention for specific budget levels. This replaces traditional "gut feeling" decision-making with statistical analysis that can predict ROI for different content investments and optimise the content portfolio across different audience segments and territories.

Application to Media Management

Spotify exemplifies quantitative management through:

- Algorithmic recommendation systems based on consumption patterns
- A/B testing of interface changes to optimise engagement

© Copyright 2026 MIVA Open University. All Rights Reserved.

- Predictive modelling to determine royalty costs and subscription pricing
- Data-driven decisions about exclusive content investments

Example: You might collect article engagement metrics (time on page, scroll depth), conversion rates from readers to subscribers, and topic performance data. Analyses could include regression models predicting which content characteristics drive subscriptions. Management decisions could include optimal content mix, resource allocation across beats, and personalisation strategy development.

Simulation 2: Data-Driven Decision Making

Scenario: You are the content strategy team for a streaming video platform facing increased competition and rising content costs.

Instructions:

1. You will receive a dataset containing:
    - Viewer demographics and behaviours
    - Content performance metrics
    - Production cost information
    - Competitor information
2. Apply quantitative management principles to develop a content investment strategy that optimises subscriber growth and retention.
3. Create a presentation explaining your decision-making process and recommendations.

© Copyright 2026 MIVA Open University. All Rights Reserved.

4. Be prepared to defend your approach against questioning from other teams.

3.3. Total Quality Management Theory (TQM) in Media Management

Total Quality Management emphasises continuous improvement, customer satisfaction, and quality control throughout the organisation. In media, TQM principles help maintain consistent content quality while improving operational processes.

© Copyright 2026 MIVA Open University. All Rights Reserved.

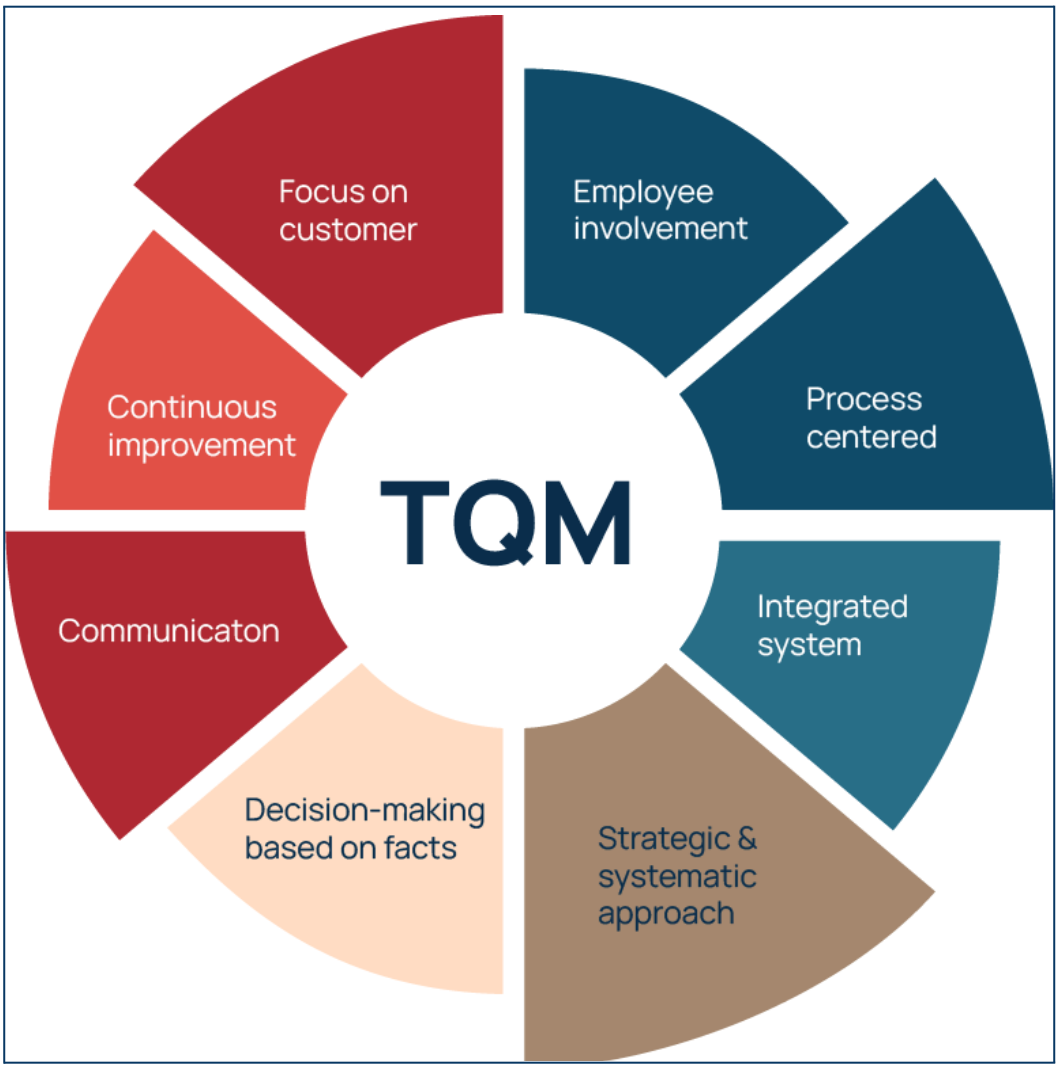

Figure 3.2: Total Quality Management Theory (TQM) in Media Management

Key TQM Principles for Media

1. **Customer Focus**: Understanding audience needs and preferences as the foundation for quality.
2. **Continuous Improvement**: Regularly reviewing and refining content production processes.

© Copyright 2026 MIVA Open University. All Rights Reserved.

3. **Employee Involvement**: Engaging all staff in quality initiatives and improvement efforts.
4. **Process-Centred Approach**: Focusing on improving the systems that produce media content rather than just the final product.

In-Text Question and Answer (ITQ and ITA)

ITQ 4: How might a digital news organisation apply TQM principles to improve their content quality?

ITA 4: A digital news organisation could apply TQM by implementing systematic fact-checking processes, creating feedback loops with readers to assess satisfaction, establishing clear quality metrics for articles, training staff continuously on journalistic standards, and using data on reader engagement to improve content relevance. The organisation would involve journalists, editors, and technical staff in regular quality improvement discussions and make incremental changes to both editorial and technical processes based on measurable outcomes.

Application to Media Management

The BBC has implemented TQM principles through:

- Editorial guidelines and quality standards across all content
- Audience research to understand viewer/listener needs
- Training programs to maintain consistent production quality
- Regular review processes to identify improvement opportunities

© Copyright 2026 MIVA Open University. All Rights Reserved.

Example: You might assess your ability to establish metrics combining technical quality (production standards), audience satisfaction (engagement, ratings), and business outcomes (retention). Your continuous improvement approach might involve regular review cycles with cross-functional teams. You could reflect on your comfort with implementing structured processes while preserving creative autonomy.

Simulation 3: Quality Management Implementation

Scenario: A podcast network is experiencing inconsistent quality across its shows, affecting listener retention and advertiser satisfaction.

Instructions:

1. Working individually, develop a comprehensive TQM implementation plan for the podcast network.
2. Your plan should include:
    - Quality standards and metrics
    - Process improvements for content creation
    - Training recommendations
    - Implementation timeline
    - Monitoring and evaluation approach
3. Write a 1,000-word implementation memo addressing potential resistance to change and strategies to overcome it.

© Copyright 2026 MIVA Open University. All Rights Reserved.

3.3.1. Summary and Integration of Media Management Theories

Media management theories provide complementary perspectives for understanding and improving media organisations. The most effective media managers integrate insights from multiple theoretical approaches:

- Systems theory helps us understand organisational complexity and interconnections
- Contingency theory reminds us to adapt our approaches to specific contexts
- Quantitative theories provide tools for data-driven decision making
- TQM offers frameworks for consistent quality and continuous improvement

As you progress through this course, consider how these theories might apply to your own media management experiences and the organisations you hope to work with in the future.

Quizzes

Quiz 1: Foundations of Media Management Theories

Format: 15 multiple-choice questions, 5 true/false questions

Time limit: 30 minutes

Topics covered:

- Basic principles of systems theory

© Copyright 2026 MIVA Open University. All Rights Reserved.

- Core contingency factors in media organisations
- Historical development of media management theories
- Differences between traditional and contemporary management approaches
- Key terminology across theoretical frameworks

Sample question: "A television network has separate departments for content creation, advertising sales, and distribution, but these departments frequently have conflicting goals. Which systems theory concept would be most helpful in addressing this issue?" A) Feedback loops B) Subsystem integration C) Environmental scanning D) Resource allocation

Quiz 2: Applying Quantitative and Quality Management Theories

Format: 10 multiple-choice questions, 5 matching questions, 3 short calculations

Time limit: 40 minutes

Topics covered:

- Data types relevant to media decision-making
- Basic statistical concepts for audience analysis
- Quality measurement in media production
- TQM principles and applications
- Quantitative resource optimisation

© Copyright 2026 MIVA Open University. All Rights Reserved.

Sample question: "A streaming platform collects the following data: average viewing session length, content completion rates, and subscription renewal probability. Which quantitative management approach would best utilise this data to optimise content investment?" A) Operations research B) Decision theory C) Linear programming D) Inventory management

Quiz 3: Comprehensive Theory Application

Format: 10 scenario-based multiple-choice questions, 3 short answer questions

Time limit: 50 minutes

Topics covered:

- Integration of multiple theoretical frameworks
- Theory selection for specific management challenges
- Limitations of theories in contemporary media contexts
- Adapting theories to emerging media forms
- Ethical considerations in theory application

Sample question: "A digital news organisation is struggling with declining audience engagement despite investing in quality content. Which theoretical combination would provide the most comprehensive framework for addressing this challenge?" A) Systems theory and quantitative analytics B) Contingency theory and TQM C) Decision theory and organisational culture theory D) Systems theory and contingency theory

© Copyright 2026 MIVA Open University. All Rights Reserved.

Each quiz provides automated feedback on incorrect answers, explaining the correct theoretical principles and their application.

Final Reflection Question: Which of the theories covered do you find most applicable to contemporary digital media organisations, and why?

Projects

1. Media Organisation Theory Audit

Description: Students analyse a real media organisation through the lens of each major theory covered in the course.

Requirements:

- Select an existing media company facing significant challenges or transitions
- Apply each theory (Systems, Contingency, Quantitative, TQM) to analyse the organisation's current approach
- Identify theoretical gaps in the organisation's management approach
- Develop recommendations for how the organisation could better incorporate theoretical insights
- Create a professional presentation and executive summary for course peers

Deliverables: Written report (2,500 words), presentation slides, executive summary

© Copyright 2026 MIVA Open University. All Rights Reserved.

Evaluation criteria: Depth of theoretical understanding, quality of analysis, practicality of recommendations, presentation clarity

2. Media Management Theory Podcast Series

Description: Working in small groups, students create a 4-episode podcast series explaining media management theories to industry professionals.

Requirements:

- Research and script 15-minute episodes covering each major theory
- Include interviews with at least one media professional per episode
- Provide real-world examples of theory application
- Create accompanying show notes with key points and resources
- Design promotional materials for the podcast

Deliverables: 4 audio episodes, show notes documents, promotional graphics

Evaluation criteria: Accuracy of theoretical content, clarity of explanation, production quality, engagement value for target audience

3. Theory-Based Media Startup Design

Description: Students develop a business plan for a hypothetical media startup explicitly grounded in theoretical principles.

Requirements:

- Create a business concept for a new media venture
- Develop an organisational structure based on systems theory principles

© Copyright 2026 MIVA Open University. All Rights Reserved.

- Identify key contingency factors and explain how the business adapts to them
- Design quantitative metrics and decision-making processes
- Create a quality management framework
- Explain how theoretical foundations provide competitive advantages

Deliverables: Business plan document, organisational chart, metrics dashboard mockup, presentation

Evaluation criteria: Innovation, theoretical integration, practicality, presentation quality

Conclusion

Media management theories provide essential frameworks for understanding and improving how media organisations operate in complex, changing environments.

The most effective media managers integrate insights from multiple theoretical perspectives, adapting their approach to specific challenges and organisational contexts. As media technologies, audience behaviours, and market structures continue to evolve, these foundational theories provide adaptable frameworks for navigating change while delivering value to both audiences and stakeholders.

© Copyright 2026 MIVA Open University. All Rights Reserved.

Summary

1. Systems Theory helps us view media organisations as interconnected wholes, examining how various departments work together and interact with external factors.
2. Contingency Theory reminds us that effective management must be tailored to specific organisational contexts and situations, rejecting universal approaches.
3. Quantitative Management Theory brings data-driven decision-making to the forefront, particularly valuable in today's digital media landscape where audience metrics and performance data are abundant.
4. Total Quality Management offers strategies for maintaining consistent content quality while continuously improving processes based on audience needs.

End of Semester Game Show: Media Magnate Points System

Description: As a student, you'll earn "Media Magnate Points" throughout the course by completing activities that demonstrate your understanding and application of media management theories.

How it works:

- Earn points for discussion contributions, assignments, quiz performance, and peer assessments

© Copyright 2026 MIVA Open University. All Rights Reserved.

- Different theories have different point categories (Systems Analyst, Contingency Strategist, Data Scientist, Quality Manager)
- Leaderboard displays top performers in each category
- Unlock "achievement badges" for mastering specific theoretical applications
- Students reaching point thresholds earn titles like "Associate Media Manager" to "Chief Media Officer"

Educational value: Encourages consistent engagement with course materials while helping you identify your theoretical strengths and areas for development.

Self-Assessment Questions and Answers (SAQs and SAAs)

SAQ 1: Think about a media organisation you're familiar with (a newspaper, streaming service, production company, etc.). How would you apply systems theory to analyse this organisation's structure and operations? Identify at least three key subsystems, explain how they interact, and describe one important feedback loop.

Answer: A strong response would:

- Clearly identify a specific media organisation
- Name and describe at least three subsystems (e.g., content creation, distribution, marketing, audience research)
- Explain specific interactions between these subsystems, showing how they depend on each other

© Copyright 2026 MIVA Open University. All Rights Reserved.

- Describe a concrete feedback loop (e.g., how audience data flows back to content creators)
- Address how the organisation functions as a whole beyond its individual parts

SAQ 2: Select a media industry that has undergone significant change in the past decade. Identify three major contingency factors affecting organisations in this industry, and explain how these factors would influence appropriate management approaches according to contingency theory.

Answer Guide: A comprehensive answer would:

- Identify a specific media industry experiencing transformation
- Name three relevant contingency factors (size/structure, technology, market environment, regulatory context)
- For each factor, provide specific examples of how it has changed
- Explain how management approaches should adapt to these contingency factors
- Include at least one comparison showing why a management approach that works in one contingency wouldn't work in another

SAQ 3: Imagine you're a manager at a digital news site using quantitative management theory to improve operations. What specific data would you collect, what analyses would you perform, and what three management decisions could be improved using this quantitative approach?

Answer Guide: An effective response would:

© Copyright 2026 MIVA Open University. All Rights Reserved.

- Identify relevant, specific data points to collect (not just general categories)
- Describe concrete analytical methods or models to apply to the data
- Connect each proposed management decision directly to specific data and analysis
- Explain how these decisions would be different/better using quantitative approaches
- Address potential limitations of the quantitative approach

SAQ 4: Total Quality Management emphasises continuous improvement and customer focus. Evaluate your own skills in applying TQM principles to media management by describing:

1. Your ability to identify appropriate quality metrics for a media product
2. Your understanding of how to establish effective continuous improvement processes
3. Your approach to balancing consistency with innovation in media quality management

Answer Guide: A thoughtful self-assessment would:

- Identify specific, measurable quality metrics relevant to a media context
- Show understanding of both technical and perceived quality dimensions
- Describe a specific continuous improvement methodology applicable to media

© Copyright 2026 MIVA Open University. All Rights Reserved.

- Address the tension between standardised processes and creative innovation
- Include a realistic assessment of personal strengths and areas for development

Multiple-Choice Questions and Answers (MCQs and MCAs)

1. Which theory suggests that there is no single best way to manage a media organisation and that the optimal approach depends on situational factors?

A) Systems Theory

B) Contingency Theory

C) Total Quality Management

D) Quantitative Management Theory

Answer: B) Contingency Theory

Explanation: Contingency Theory specifically argues against a "one-size-fits-all" approach to management. It states that the most effective management style depends on various situational factors or "contingencies" such as organisational size, technology, market environment, and regulatory context. For media organisations, this means strategies that work for a podcast company might not work for a television network due to different contingency factors.

2. In Systems Theory applied to media management, what does the concept of "feedback loops" refer to?

© Copyright 2026 MIVA Open University. All Rights Reserved.

A) Employee performance reviews

B) Information flowing back from audiences and markets to influence future decisions

C) Internal communication between departments

D) Technical issues reported by users

Answer: B) Information flowing back from audiences and markets to influence future decisions

Explanation: Systems Theory views organisations as complex systems with interconnected parts. Feedback loops specifically refer to the cyclical process where outputs (like media content) generate responses from audiences and markets, and this information flows back to the organisation to influence future content creation and strategic decisions. This continuous cycle of feedback is crucial for media organisations to adapt and remain relevant.

3. In the context of media management, which of the following represents a key contingency factor according to Contingency Theory?

A) Organisational structure

B) Employee satisfaction

C) Brand identity

D) Product pricing

Answer: A) Organisational structure

© Copyright 2026 MIVA Open University. All Rights Reserved.

Explanation: Contingency Theory identifies several key contingency factors that affect management approaches, and organisational structure (including size) is one of the primary factors. Other key contingency factors include technology, market environment, and regulatory context. While employee satisfaction, brand identity, and product pricing are important business considerations, they are not typically classified as contingency factors that determine appropriate management approaches.

4. What does the "holistic approach" concept in Systems Theory suggest about media organisations?

A) They should focus on spiritual well-being of employees

B) They should prioritise environmental sustainability

C) They are more than the sum of their parts

D) They should integrate traditional and digital media equally

Answer: C) They are more than the sum of their parts

Explanation: The holistic approach in Systems Theory emphasises that an organisation is more than just the collection of its individual components. The interactions between departments create synergies that define the organisation's overall capabilities. This concept suggests that understanding a media organisation requires examining not just individual departments but how they interact as an integrated whole to produce outcomes that no single department could achieve independently.

© Copyright 2026 MIVA Open University. All Rights Reserved.

5. According to Total Quality Management (TQM) in media organisations, which of the following is most important?

A) Maximising profit margins

B) Increasing market share

C) Customer focus and continuous improvement

D) Rapid expansion to new markets

Answer: C) Customer focus and continuous improvement

Explanation: Total Quality Management emphasises understanding customer (audience) needs and continuously improving processes to meet those needs. In media organisations, TQM focuses on consistently delivering quality content by understanding audience preferences and constantly refining production processes. Customer focus and continuous improvement are foundational principles of TQM, whereas profit maximisation and market expansion, while important business goals, are not central tenets of TQM philosophy.

Tutor-Marked Assessments (TMAs)

1. Compare and contrast systems theory and contingency theory in the context of a media organisation navigating a major technological disruption. Provide specific examples to illustrate your analysis. (500 words)
2. Evaluate how quantitative management approaches might benefit a traditional publishing house transitioning to digital publishing. What data

© Copyright 2026 MIVA Open University. All Rights Reserved.

should they collect, and how might this information improve management decision-making? (750 words)

3. Critically analyse the application of Total Quality Management principles to a social media platform. What challenges might arise in implementing TQM in this context, and how could they be overcome? (600 words)
4. Choose a media organisation facing significant market challenges. Apply both systems theory and contingency theory to develop recommendations for how this organisation should respond. Justify your recommendations with theoretical principles. (1000 words)

© Copyright 2026 MIVA Open University. All Rights Reserved.

Study Session Four:

Media Organisations Types and Structures

© Copyright 2026 MIVA Open University. All Rights Reserved.

Introduction

Welcome to Study session 4, our exploration of media organisations! In this study session, we'll dive into the various types of media organisations and their structures. Whether you're interested in journalism, entertainment, or digital media, understanding how these organisations work is essential for anyone looking to navigate today's complex media landscape.

Media organisations come in many shapes and sizes—from massive global conglomerates to small independent outlets. Each has its own structure, mission, and way of operating. Throughout this session, we'll examine these differences and what they mean for content creation, distribution, and consumption.

Let's begin our journey by asking a fundamental question: what exactly is a media organisation, and why should we care about their different structures?

Learning Outcomes for Study Session 4

When you have studied this session, you will be able to:

4.1. Explain the meaning and types of media organisations

4.2. Describe the nature and features of media organisations

4.3. Analyse organisational structures in media entities

© Copyright 2026 MIVA Open University. All Rights Reserved.

4.4. Evaluate the impact of digital transformation and ecosystem shifts on media organisational structures.

4.5. Examine the roles and functions of key internal departments within modern media entities.

© Copyright 2026 MIVA Open University. All Rights Reserved.

4.1. Definitions

Media organisations are entities that create, distribute, or facilitate the sharing of content to audiences. This content could be news, entertainment, educational material, or a combination of these. The structure of these organisations significantly impacts what content gets produced, how it's delivered, and who gets to see it.

In-Text Question and Answer (ITQ and ITA)

ITQ 1: What primary functions do media organisations perform in society?

ITA 1: Media organisations inform, entertain, educate, and shape public discourse. They serve as platforms for sharing ideas, documenting events, and connecting communities.

Let's explore the major types of media organisations you'll encounter in today's landscape.

4.1.1. Media Organisations Types and Structures: Types of Media Organisations

1. Commercial Media

Commercial media organisations operate primarily as businesses, with profit generation as a key objective. Revenue typically comes from advertising, subscriptions, or content sales.

© Copyright 2026 MIVA Open University. All Rights Reserved.

Examples include:

- Television networks (ARISE NEWS, NTA, NBC, BBC, etc.)
- Film studios (Universal, Warner Bros., etc.)
- Commercial radio stations
- For-profit newspapers and magazines
- Digital platforms (Netflix, Spotify, etc.)

Commercial media must balance serving audience interests with pleasing advertisers and shareholders. This tension sometimes influences content decisions and editorial focus.

2. Public Service Media

Public service media organisations receive full or partial funding from governments or public resources. They typically operate with mandates to serve the public interest rather than maximise profits.

Examples include:

- Public broadcasters (PBS in the US, ABC in Australia)
- National radio networks (NPR in the US, BBC Radio in the UK)
- Government-funded news agencies

These organisations often prioritise educational content, cultural programming, and comprehensive news coverage that might not be commercially viable.

© Copyright 2026 MIVA Open University. All Rights Reserved.

3. Community Media

Community media serves specific geographic communities or communities of interest. These organisations are typically smaller in scale and often operate as non-profits or cooperatives.

Examples include:

- Community radio stations
- Local newspapers
- Indigenous media networks
- Special interest publications

Community media provides platforms for voices that might be underrepresented in mainstream media and addresses hyper-local concerns.

4. Alternative Media

Alternative media organisations operate outside mainstream frameworks, often with explicit social or political missions. They frequently challenge dominant perspectives and provide counter-narratives.

Examples include:

- Independent news collectives
- Activist media platforms
- Underground publications
- Certain podcasting networks

© Copyright 2026 MIVA Open University. All Rights Reserved.

In-Text Question and Answer (ITQ and ITA)

ITQ 2: How does alternative media differ from mainstream commercial media in its approach?

ITA 2: Alternative media often explicitly challenges dominant narratives, prioritises marginalised perspectives, operates with different funding models, and may have more transparent political or social agendas.

5. Social Media Platforms

While not traditional media organisations, social media companies have become powerful media gatekeepers and content distributors.

Examples include:

- Meta (Facebook, Instagram)
- Twitter/X
- TikTok
- YouTube

These platforms combine aspects of media organisations with technology companies, creating unique challenges for traditional media classification.

© Copyright 2026 MIVA Open University. All Rights Reserved.

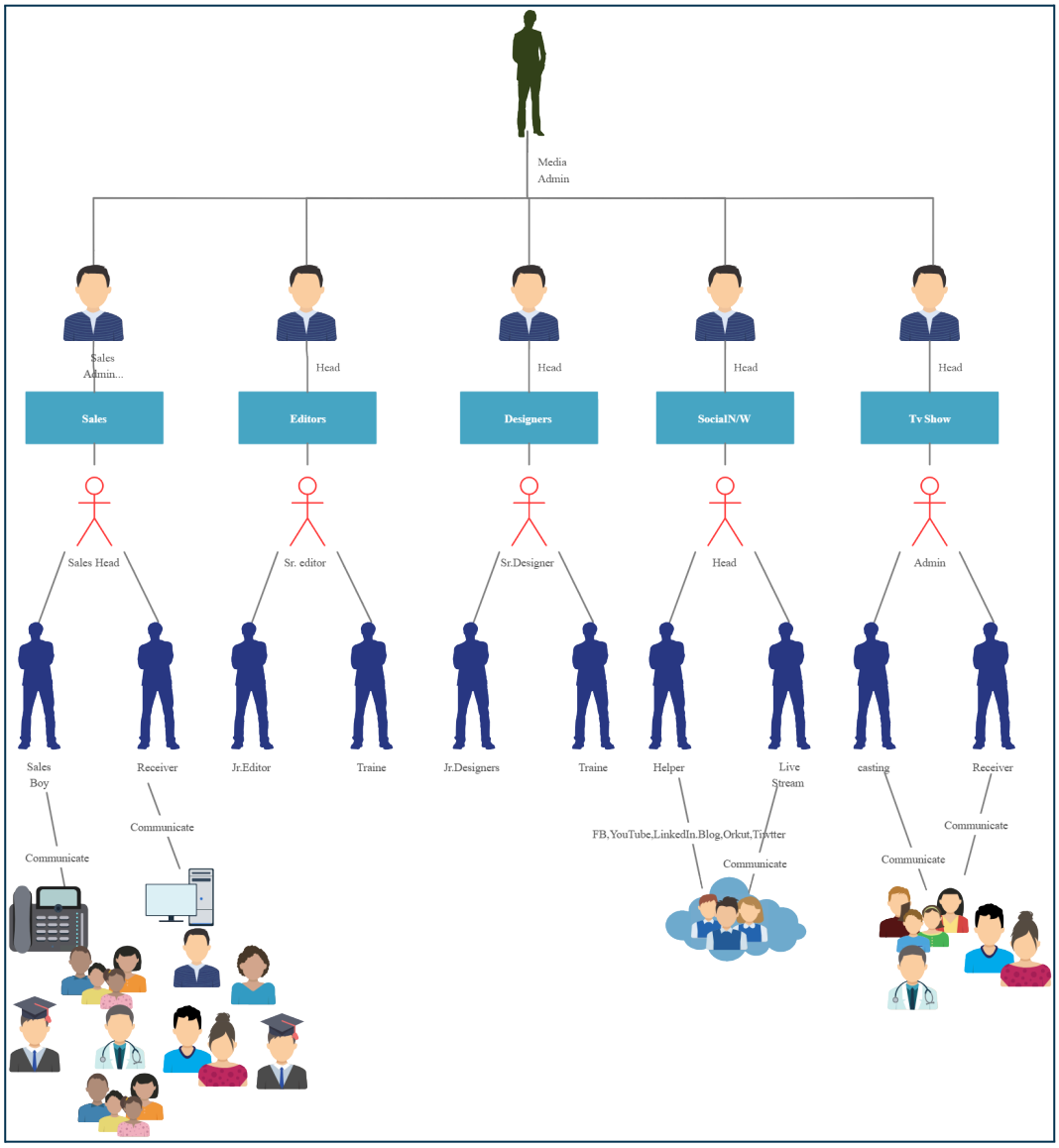

Figure 4.1: Media Organisations Types and Structures

4.2. Nature and Features of Media Organisations

Media organisations operate at the intersection of business and creativity. Unlike purely product-driven businesses, media companies deal with content—a constantly changing, often subjective "product" that serves dual markets: audiences and advertisers.

© Copyright 2026 MIVA Open University. All Rights Reserved.

Media organisations shape so much of what we see, hear, and understand about the world around us. Whether it's the news on your phone this morning, that podcast you listened to on your commute, or the streaming service you'll likely check tonight—all of these experiences come to us through complex media organisations with their own structures, goals, and challenges.

The nature of media organisations can be categorised into the following:

1. Media is dynamic and constantly changing with the advancement of technology and society.
2. Media is diverse and offers a variety of choices and options for the users and audiences.
3. Media is interactive and allows the users and audiences to communicate and exchange feedback with the media and each other.
4. Media are influential and affect the opinions, attitudes, behaviours, and values of the users and audiences.
5. Media is powerful and can shape the public agenda, set the norms and standards, and create the reality and perception of the world.
6. Media is ubiquitous and pervasive and can reach and impact people anywhere and anytime.

The primary function of media organisations is communication—they serve as intermediaries that connect content creators with audiences. But they're also businesses with their own economic imperatives, cultural influences, and professional practices.

© Copyright 2026 MIVA Open University. All Rights Reserved.

4.2.1. Features of Media Organisations

The following are key features of media organisations:

1. Organisational Structure – Media organisations typically feature specialised departments handling different aspects of content creation and distribution:

- **Editorial/Creative**: Responsible for content development
- **Technical/Production**: Handles the technical aspects of content creation
- **Marketing/Distribution**: Promotes and distributes content
- **Business/Administration**: Manages finances, legal matters, and operations

The size and complexity of these structures vary tremendously—from small independent outlets with multitasking staff to massive conglomerates with thousands of specialised employees.

2. Ownership Models – Media organisations operate under several different ownership structures, each with implications for their operations:

- **Private Ownership**: Owned by individuals or families (e.g., many local newspapers)
- **Corporate Ownership**: Publicly traded companies (e.g., Disney, Comcast)
- **Conglomerate Ownership**: Part of larger media groups (e.g., WarnerMedia, News Corp)
- **Public/State Ownership**: Government-funded or controlled (e.g., BBC, PBS)

© Copyright 2026 MIVA Open University. All Rights Reserved.

- **Non-profit Ownership**: Mission-driven organisations (e.g., NPR, The Guardian)
- **Cooperative Ownership**: Owned by journalists or community members

In-Text Question and Answer (ITQ and ITA)

ITQ 3: How might a media organisation's ownership model affect its content priorities and editorial decisions?

ITA 3: Different ownership models create different pressures and priorities:

- Corporate ownership may prioritise content that maximises shareholder value and advertising revenue
- Public ownership might emphasise educational or public service content but could face political pressures
- Non-profit ownership might focus on specific mission-oriented content regardless of profitability
- Cooperative ownership might prioritise content that serves the interests of its members or community

3. Revenue Models – Media organisations must generate revenue to sustain operations. Common models include:

- **Advertising**: Selling audience attention to advertisers
- **Subscription**: Direct payment from audience for access to content
- **Pay-per-use**: One-time payments for specific content
- **Public funding**: Government support through taxes or fees

© Copyright 2026 MIVA Open University. All Rights Reserved.

- **Philanthropy**: Donations from foundations or individuals
- **Hybrid models**: Combinations of the above

The revenue model significantly influences content decisions, audience relationships, and organisational priorities.

4. Regulatory Environment – Media organisations operate within regulatory frameworks that vary by:

- **Medium**: Different rules for broadcast, print, digital
- **Geography**: National and regional regulations differ substantially
- **Content type**: News vs. entertainment faces different standards
- **Audience**: Content for children faces stricter regulation

These regulations cover areas like ownership concentration, content standards, privacy, data protection, and copyright.

In-Text Question and Answer (ITQ and ITA)

ITQ 4: Why might broadcast television traditionally face stricter content regulations than newspapers or internet platforms?

ITA 4: Broadcast television has historically faced stricter regulation because it:

1. Uses public airwaves (a limited resource)
2. Has traditionally been more immediately accessible in homes (especially to children)
3. Was initially more pervasive and had fewer alternatives

© Copyright 2026 MIVA Open University. All Rights Reserved.

4. Was considered particularly influential due to its audio-visual nature Internet platforms have often avoided similar regulation due to their novelty, the challenge of international jurisdiction, and their initial framing as "neutral platforms" rather than publishers.

5. Professional Cultures and Practices

Media organisations develop distinct professional cultures that shape their output:

- **News Organisations**: Values like objectivity, timeliness, public interest
- **Entertainment Media**: Emphasis on audience engagement, creativity, storytelling
- **Social Media Platforms**: Focus on user engagement, growth metrics, virality

These cultures influence hiring practices, content decisions, and organisational priorities.

In-Text Question and Answer (ITQ and ITA)

ITQ 5: How might the professional culture of a traditional newspaper differ from that of a digital content creator on YouTube?

ITA 5: Traditional newspaper cultures typically emphasise:

- Editorial hierarchies and oversight
- Fact-checking and verification processes

© Copyright 2026 MIVA Open University. All Rights Reserved.

- Clear separation between editorial and advertising
- Professional credentials and training
- Institutional reputation

YouTube creator culture often emphasises:

- Direct audience relationship and feedback
- Personal authenticity and brand
- Algorithmic optimisation
- Rapid content production cycles
- Multiplatform presence
- Revenue diversification (merchandise, sponsorships)

Media Poll/Survey

Student Media Consumption and Perception Survey

This survey helps establish baseline knowledge and media habits of your students while introducing key concepts from the course.

1. **What types of media do you regularly consume?** (Select all that apply)
    - Television news
    - Print newspapers/magazines
    - Radio
    - Podcasts

© Copyright 2026 MIVA Open University. All Rights Reserved.

- Online news sites
- Social media news
- Streaming entertainment services
- Other (please specify)

2. **Approximately how many hours per week do you spend consuming media?**

   - Less than 5 hours
   - 5-10 hours
   - 11-20 hours
   - 21-30 hours
   - More than 30 hours

3. **Which of the following media ownership types are you familiar with?** (Select all that apply)

   - Commercial/for-profit media
   - Public service media
   - Community media
   - Alternative/independent media
   - Social media platforms as media companies
   - Nonprofit media organisations

4. **How important do you believe media ownership is in influencing content?**

   - Extremely important

© Copyright 2026 MIVA Open University. All Rights Reserved.

- Very important
- Moderately important
- Slightly important
- Not important at all

5. **Can you name three major media conglomerates?** (Open-ended)
6. **How confident are you in identifying the ownership of media sources you consume?**
   - Very confident
   - Somewhat confident
   - Neutral
   - Not very confident
   - Not confident at all
7. **Which aspects of media organisations are you most interested in learning about?** (Select up to 3)
   - Ownership structures
   - Business models and funding
   - Editorial decision-making processes
   - Digital transformation strategies
   - Historical development
   - Global differences in media systems
   - Regulatory frameworks
   - Future trends

© Copyright 2026 MIVA Open University. All Rights Reserved.

8. **What previous courses or experience do you have related to media studies?** (Open-ended)
9. **What specific media organisation would you like to understand better?** (Open-ended)
10. **What is your primary career interest related to media?** (Open-ended)

4.3 Organisational Structures in Media Organisation

Now that we've covered the major types, let's examine how media organisations structure themselves internally.

a. **Conglomerate Structure**

Media conglomerates are large corporations that own multiple media properties across different sectors. This model emerged through decades of mergers and acquisitions.

Key characteristics:

- Horizontal integration (owning multiple similar outlets)
- Vertical integration (controlling multiple stages of production and distribution)
- Cross-media ownership (owning different types of media)

© Copyright 2026 MIVA Open University. All Rights Reserved.

Critical Thinking Question: Imagine you're building your own media conglomerate. Which three different types of media companies would you acquire, and why? How might they complement each other?

b. **Independent Structure**

Independent media organisations operate autonomously, without being part of larger conglomerates. They typically have more focused operations and clearer editorial identities.

Key characteristics:

- Greater editorial autonomy
- Often more specialised content focus
- More vulnerable to market pressures
- Sometimes mission-driven rather than profit-driven

c. **Network Structure**

Network structures connect multiple semi-autonomous units under a shared brand or organisation. This model is common in broadcasting, franchised publications, and international news operations.

Examples include:

- Television networks with local affiliates
- Newspaper chains with local editions
- International news agencies with regional bureaus

© Copyright 2026 MIVA Open University. All Rights Reserved.

In-Text Question and Answer (ITQ and ITA)

ITQ 6: What advantages might a network structure offer compared to completely centralised operations?

ITA 6: Network structures allow for both local relevance and global reach, enable sharing of resources while maintaining regional expertise, and can balance centralised standards with local autonomy.

d. Collaborative/Cooperative Structures

Some media organisations operate as cooperatives owned by workers, community members, or subscribers. These structures aim to distribute power more equitably.

Examples include:

- Worker-owned news cooperatives
- Subscriber-supported publications
- Community radio stations with member governance

Game Time: Media Organisation Builder

Let's put your knowledge to work! You'll create your own hypothetical media organisation by making a series of choices. For each decision point, consider the implications of your choice.

© Copyright 2026 MIVA Open University. All Rights Reserved.

Step 1: Choose your organisation type

- Commercial media company
- Public service broadcaster
- Community media organisation
- Alternative media outlet

Step 2: Select your funding model

- Advertising-supported
- Subscription/membership
- Public funding
- Mixed revenue streams

Step 3: Determine your organisational structure

- Hierarchical with centralised decision-making
- Network structure with local autonomy
- Cooperative with shared governance
- Lean startup model

Step 4: Define your content focus

- General interest/broad audience
- Niche topic or community
- Geographic focus
- Platform-specific content

© Copyright 2026 MIVA Open University. All Rights Reserved.

Step 5: Establish your distribution strategy

- Digital-only
- Traditional medium with digital presence
- Multi-platform approach
- Platform-agnostic content with distributed delivery

Reflection Questions:

1. What challenges might your organisation face with the combination of choices you've made?
2. How would your structure influence the content you produce?
3. What measures would you implement to ensure sustainability?

4.3.1 Digital Transformation and Organisational Change

Digital technologies have dramatically reshaped media organisational structures. Traditional distinctions between print, broadcast, and other media forms have blurred as organisations adapt to multi-platform delivery.

Key transformations include:

- Flatter hierarchies with faster decision-making
- Integration of previously separate departments (print/digital)
- New roles emerging (social media editors, audience engagement specialists)
- Data-driven decision making

© Copyright 2026 MIVA Open University. All Rights Reserved.

4.3.2 Internal Departments in Media Organisations

Most large media organisations divide their operations into several key departments:

1. **Editorial/Content Creation** - Responsible for creating or acquiring content
2. **Business/Commercial** - Handles revenue generation (advertising, subscriptions)
3. **Technical/Production** - Manages the physical or digital production processes
4. **Distribution** - Ensures content reaches audiences through appropriate channels
5. **Legal/Compliance** - Handles regulatory issues, rights management, and legal risks
6. **Audience Development** - Focuses on building and maintaining audience relationships

Game Time: Department Sorting Challenge

For each of the following job titles, identify which department they would typically work in:

1. Fact-checker
2. Advertising sales representative

© Copyright 2026 MIVA Open University. All Rights Reserved.

3. Camera operator
4. Subscription marketing manager
5. Content licencing specialist
6. Community moderator

Answers: 1. Editorial/Content Creation 2. Business/Commercial 3. Technical/Production 4. Business/Commercial 5. Legal/Compliance 6. Audience Development

4.3.3 Media Organisations in the Digital Ecosystem

The digital transformation has fundamentally changed media organisations:

i. **Convergence**

Traditional distinctions between different types of media organisations have blurred:

- Newspapers now produce video
- TV networks publish written articles online
- Radio stations create visual content
- Tech companies fund original content

ii. **Platform Dependence**

Many media organisations now rely on technology platforms for:

- Distribution and discovery

© Copyright 2026 MIVA Open University. All Rights Reserved.

- Audience data
- Monetization tools
- Technical infrastructure

This has created new power dynamics and vulnerabilities.

iii. User-Generated Content

The line between media producers and consumers has blurred, with many organisations incorporating:

- User comments
- Community contributions
- Social media engagement
- Influencer partnerships

Peer-to-Peer Assessment

Peer Assessment 1: Media Organisation Profile Review

In this peer assessment, you'll review a classmate's profile of a media organisation and provide constructive feedback.

Instructions for creating the profile: Create a 500-word profile of a media organisation that includes:

- Overview of the organisation

© Copyright 2026 MIVA Open University. All Rights Reserved.

- Ownership structure and history
- Revenue model
- Organisational structure (departments, hierarchy)
- Analysis of how the structure influences content
- Strengths and weaknesses of the organisational model

Review criteria for peers: Rate your peer's work on a scale of 1-5 (5 being excellent) and provide brief comments for each criterion:

1. **Accuracy**: Does the profile contain factually correct information about the organisation's structure?
2. **Completeness**: Does the profile address all required elements (ownership, revenue, structure, etc.)?
3. **Analysis**: How well does the profile connect organisational structure to content implications?
4. **Critical thinking**: Does the profile identify meaningful strengths and weaknesses of the organisational model?
5. **Clarity**: Is the profile well-organised and clearly written?

Constructive feedback: Provide at least two specific suggestions for improvement and identify one aspect of the profile that was particularly strong.

Peer Assessment 2: Media Ownership Concentration Debate

© Copyright 2026 MIVA Open University. All Rights Reserved.

This assessment involves preparing and presenting arguments about media ownership concentration, followed by peer evaluation.

Instructions for debate preparation:

1. Research the topic of media ownership concentration
2. Prepare a 3-minute presentation taking either the position that:
    - Media ownership concentration is harmful to society and should be more strictly regulated, OR
    - Media ownership concentration has benefits that outweigh concerns and current regulations are sufficient
3. Your presentation should include:
    - Clear statement of your position
    - At least three supporting arguments with evidence
    - Acknowledgment of at least one counter-argument
    - Conclusion with policy recommendation

Peer evaluation criteria: After listening to your peer's presentation, evaluate it on a scale of 1-5 (5 being excellent) and provide brief comments:

1. **Argument quality**: How well-reasoned and supported were the main points?
2. **Evidence**: Did the presentation include relevant examples and data?

© Copyright 2026 MIVA Open University. All Rights Reserved.

3. **Counter-argument acknowledgment**: How effectively did the presenter address opposing viewpoints?
4. **Organisation**: Was the presentation logically structured and easy to follow?
5. **Delivery**: How clear and engaging was the presentation style?

Constructive feedback: Provide at least one suggestion for strengthening the argument and one comment on an aspect of the presentation that was particularly effective.

4.3.4 The Future of Media Organisations

As we look to the future, several trends are reshaping media organisations:

a. **Audience Fragmentation**

Audiences are increasingly divided across platforms, challenging traditional mass media models and creating space for niche media organisations.

b. **Creator Economy**

Individual creators and small teams can now reach large audiences, functioning as micro media organisations with direct audience relationships.

c. **AI and Automation**

© Copyright 2026 MIVA Open University. All Rights Reserved.

Artificial intelligence is changing content creation, distribution, and audience targeting, requiring organisations to develop new expertise and ethical frameworks.

d. **Sustainability Challenges**

Many media organisations are seeking sustainable models beyond traditional advertising, including memberships, events, e-commerce, and technology services.

In-Text Question and Answer (ITQ and ITA)

ITQ 7: How might the rise of the creator economy impact traditional media organisations in the coming years?

ITA 7: The creator economy might impact traditional media by:

- Creating competition for audience attention and advertising
- Providing a talent pipeline but also draining established talent
- Forcing adaptation of more personal, authentic communication styles
- Demonstrating new revenue models like direct audience support
- Inspiring partnerships between institutions and individual creators
- Challenging organisational hierarchy and decision-making
- Showing the value of community engagement and interaction
- Requiring organisations to provide better value propositions to both audiences and content creators

© Copyright 2026 MIVA Open University. All Rights Reserved.

Quiz Time

True/False (1 point each)

1. Media conglomerates have generally decreased in size and scope over the past 30 years.
2. Trust-owned media organisations typically prioritise financial returns over editorial independence.
3. Social media platforms are increasingly functioning as media gatekeepers despite not being traditional media organisations.
4. Public service broadcasters typically have more stable funding than commercial media organisations during economic downturns.
5. Digital transformation has generally led to more hierarchical structures in media organisations.

Short Answers (5 points each)

6. Explain two ways that a media organisation's ownership structure might influence its editorial decisions. Provide specific examples.
7. Compare and contrast the organisational structures of a traditional newspaper and a digital-native news site. Identify at least three significant differences.
8. Describe how the revenue model of a media organisation can affect its content priorities. Use a specific example to illustrate your answer.

© Copyright 2026 MIVA Open University. All Rights Reserved.

9. Explain the concept of editorial independence and identify two structural features that can help protect it within media organisations.
10. Discuss how media concentration (ownership of multiple outlets by a single entity) might impact media diversity. Include both potential benefits and concerns.

Conclusion

Media organisations continue to evolve in response to technological change, audience behaviour shifts, and economic pressures. Understanding their types and structures provides crucial context for analysing media content and industries.

The distinctions between different organisational types—commercial, public service, community, alternative, and platform companies—help explain the varied approaches to content creation and distribution we see in today's media landscape.

As you continue your studies, consider how these organisational structures influence what stories get told, how they're presented, and who gets to hear them. Remember that behind every news story, television show, or viral video are complex organisations making countless decisions that shape our media environment.

© Copyright 2026 MIVA Open University. All Rights Reserved.

Summary

1. Media organisations remain central to our information ecosystem and cultural life, even as they transform dramatically.
2. The organisations that bring us news, entertainment, and connexion are shaped by complex factors—historical context, ownership structures, business models, technology, regulation, and professional cultures.
3. Understanding the nature and features of media organisations helps us become more informed creators and consumers of media content.
4. Factors like AI automation, content creation, audience fragmentation and so on, are new trends we have in media organisations and they continue to shape how media contents are viewed and perceived.

Self-Assessment Questions and Answers (SAQs and SAAs)

SAQ 1: Think about a commercial media outlet you regularly consume. How might its commercial nature affect the content you see? Write down two potential influences.

Answers: Emphasis on content that attracts larger audiences; inclusion of sponsored content; focus on topics that won't alienate advertisers; production values that reflect budget priorities.

© Copyright 2026 MIVA Open University. All Rights Reserved.

SAQ 2: Think about the media you've consumed today. Can you identify at least three different media organisations that produced this content? What type of organisation is each one?

Answer: Your answer might include organisations like:

- News outlets (BBC, CNN, Arise News, Channels TV, The New York Times)
- Social media companies (Meta/Facebook, Twitter/X, TikTok)
- Entertainment studios (Netflix, Disney, Hulu)
- Radio stations or podcast networks
- Music streaming services (Spotify, Apple Music)

SAQ 3: Name three new professional roles that have emerged in media organisations due to digital transformation.

Answer: Possibilities include social media manager, audience development director, content strategist, analytics specialist, platform manager, engagement editor, or multimedia producer.

SAQ 4: What challenges might a traditional media organisation face when trying to incorporate more user-generated content?

Answer: Challenges include:

- Quality control and verification
- Legal liability for user-submitted content
- Maintaining editorial standards and brand reputation

© Copyright 2026 MIVA Open University. All Rights Reserved.

- Moderating inappropriate content
- Managing the relationship between professional and amateur content
- Technical infrastructure for handling submissions
- Fair compensation and rights issues

Multiple-Choice Questions and Answers (MCQs and MCAs)

1. Which of the following best describes the primary function of media organisations?

A) Maximising profit for shareholders

B) Serving as intermediaries that connect content creators with audiences

C) Promoting government policies and initiatives

D) Developing new communication technologies

Answer: B) Serving as intermediaries that connect content creators with audiences

Explanation: While media organisations often have multiple objectives, their fundamental function is to act as intermediaries connecting content creators with audiences. This communication function is central to all media organisations regardless of their specific type, ownership structure, or business model. Though profit (option A) may be important for many commercial media organisations, it's not the primary function of all media organisations, particularly public service or non-profit entities. Options C and D represent activities that

© Copyright 2026 MIVA Open University. All Rights Reserved.

some media organisations might engage in, but neither captures their essential communication function.

2. The phenomenon where traditional distinctions between different types of media have blurred (newspapers producing videos, TV networks publishing written content) is known as:

A) Media fragmentation

B) Platform dependence

C) Media convergence

D) Vertical integration

Answer: C) Media convergence

Explanation: Media convergence specifically refers to the blurring of boundaries between previously distinct media formats and organisations. This phenomenon has accelerated in the digital age, with traditional media organisations expanding into multiple content types and delivery methods. Media fragmentation (A) refers to the splintering of audiences across multiple platforms and outlets. Platform dependence (B) describes media organisations' reliance on technology platforms for distribution. Vertical integration (D) refers to a company owning multiple stages of a production and distribution process, which is related but distinct from convergence.

3. Which revenue model for media organisations is characterised by direct payment from the audience for access to content?

© Copyright 2026 MIVA Open University. All Rights Reserved.

A) Advertising model

B) Hybrid model

C) Subscription model

D) Public funding model

Answer: C) Subscription model

Explanation: The subscription model is defined by audiences paying directly for access to content, typically on a recurring basis. This creates a direct financial relationship between the media organisation and its audience. The advertising model (A) generates revenue by selling audience attention to advertisers rather than charging the audience directly. A hybrid model (B) combines multiple revenue streams but isn't specifically characterised by direct audience payment. The public funding model (D) is primarily supported by government allocations from tax revenue or special fees rather than individual audience payments for content access.

4. Which ownership model is MOST likely to prioritise content that serves educational purposes regardless of profitability?

A) Corporate ownership

B) Private family ownership

C) Public/state ownership

D) Conglomerate ownership

© Copyright 2026 MIVA Open University. All Rights Reserved.

Answer: C) Public/state ownership

Explanation: Public or state-owned media organisations (like PBS or BBC) typically operate under mandates to serve the public interest, which often includes educational content, regardless of commercial viability. These organisations receive government funding specifically to create content that might not be commercially profitable but serves social or educational purposes. In contrast, corporate ownership (A) and conglomerate ownership (D) generally have stronger obligations to shareholders to maximise profits, making commercially viable content a higher priority. Private family ownership (B) varies widely in its priorities depending on the family's values, but doesn't have the institutional mandate for educational content that public ownership typically provides.

Tutor Marked Questions

1. Case Study analysis

Choose ONE of the following scenarios and develop a detailed response:

a) A traditional print newspaper is struggling financially and needs to reorganise its structure for the digital age. As a media consultant, outline a comprehensive restructuring plan addressing departments, workflows, revenue streams, and content strategy.

OR

© Copyright 2026 MIVA Open University. All Rights Reserved.

b) A community radio station wants to expand its reach while maintaining its core mission of serving local voices. Propose an organisational structure and governance model that would allow for growth while preserving community control.

Your response should demonstrate understanding of media organisational principles and practical challenges. (800-1000 words)

2. **Comparative Analysis**

Select two media organisations of different types (e.g., a commercial broadcaster and a public service media organisation). Compare and contrast their:

a) Organisational structures

b) Revenue models

c) Content priorities

d) Audience relationships

Support your analysis with specific examples from each organisation. (800-1000 words)

3. Select a specific media organisation and analyse how its ownership structure, revenue model, and target audience might influence its content

© Copyright 2026 MIVA Open University. All Rights Reserved.

priorities and editorial decisions. Provide specific examples from its output to support your analysis

4. Media organisations operate within specific national and cultural contexts. Select two countries with different media systems and compare how their historical, political, and cultural contexts have shaped the development and characteristics of their media organisations

© Copyright 2026 MIVA Open University. All Rights Reserved.

Study Session Five:

Media Organisation Revenue and Environment

© Copyright 2026 MIVA Open University. All Rights Reserved.

Introduction

Welcome to Study Session 5, an exploration of media organisation revenue streams and the environments in which these organisations operate! Recall that in session 4, we stated that the main function of media organisations is to communicate and disseminate information to the public. However, so, they need funds to operate. Therefore, understanding how media companies make money and respond to their surroundings is crucial to comprehending the industry as a whole.

Consequently, in this study session, we'll dive into the various revenue sources that keep media organisations afloat and examine both internal and external factors that shape their operations. The media landscape has transformed dramatically over the past few decades, with digital disruption creating both challenges and opportunities for traditional and emerging players alike.

Let's start by exploring the diverse revenue streams that media organisations rely on to sustain their operations.

Learning Outcomes for Study Session 5

When you have studied this session, you will be able to:

5.1 Discuss the sources of revenue in media organisations

5.2 Analyse internal environmental factors

5.3 Examine external environmental factors

© Copyright 2026 MIVA Open University. All Rights Reserved.

5.4 Assess the impact of digital disruption on traditional media business models and revenue streams.

5.5 Formulate strategic plans to navigate environmental shifts in contemporary media markets.

© Copyright 2026 MIVA Open University. All Rights Reserved.

5.1. Sources of Revenue in Media Organisations

Revenue sources in media organisations can be categorised into three main groups: advertising revenue, subscription and user payment and diversified revenue streams. Let's take a deeper dive into these categories:

1. **Advertising Revenue –**

Advertising has historically been the financial backbone of many media organisations. From newspapers and magazines to television and digital platforms, advertising revenue continues to play a crucial role in the media business model. This can be subcategorised into the following:

a. **Traditional Advertising:** This includes display ads in print publications, commercial spots on television and radio, and billboard advertisements.

b. **Digital Advertising:** As audiences have migrated online, so has advertising. Digital advertising includes display ads on websites, pre-roll video ads, native advertising, sponsored content, and search engine marketing.

c. **Programmatic Advertising:** This relatively newer form uses automated technology for media buying, with algorithms determining the optimal placement of ads based on user data.

© Copyright 2026 MIVA Open University. All Rights Reserved.

In-Text Question and Answer (ITQ and ITA)

ITQ 1: What factors might make advertisers choose digital advertising over traditional advertising channels?

ITA 1: Advertisers might choose digital advertising because of its precise targeting capabilities, real-time performance metrics, greater flexibility in budget allocation, the ability to adjust campaigns quickly based on performance data, and generally lower costs for reaching specific audience segments compared to broad traditional media placements.

2. Subscription and User Payments

As advertising revenue has become more volatile, many media organisations have pivoted toward reader or viewer revenue models.

a. **Print and Digital Subscriptions:** Many newspapers and magazines offer subscriptions for regular delivery of their content, either in physical form or digitally.

b. **Paywalls:** These restrict access to content unless users pay. Models include:

- Hard paywalls (all content requires payment)
- Metered paywalls (allowing access to a limited number of free articles)
- Premium paywalls (basic content free, premium content paid)

c. **Pay-Per-View and One-Time Purchases:** Common in entertainment media, allowing users to purchase individual movies, shows, or events.

© Copyright 2026 MIVA Open University. All Rights Reserved.

d. **Streaming Services:** Monthly or annual subscriptions providing access to libraries of content, prevalent in music (Spotify, Apple Music) and video (Netflix, Disney+).

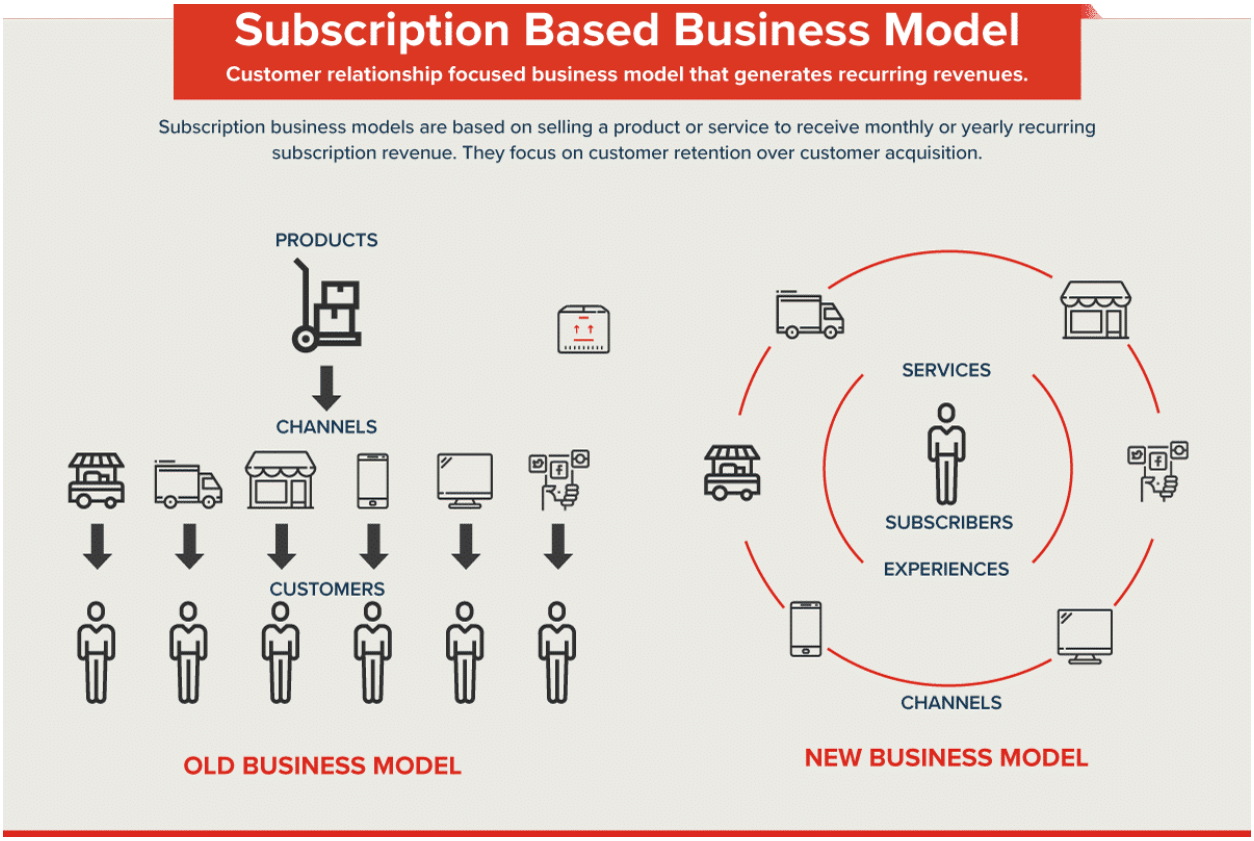

Figure 5.1: Subscription-Based Advertising Model

In-Text Question and Answer (ITQ and ITA)

ITQ 2: Why have many news organisations shifted from purely advertising-based models to subscription models in recent years?

ITA 2: News organisations have shifted toward subscription models because of declining ad revenue due to digital platforms capturing larger shares of advertising budgets, the need for more stable and predictable revenue streams,

© Copyright 2026 MIVA Open University. All Rights Reserved.

recognition of the value of direct reader relationships, the opportunity to gather first-party data, and protection against algorithm changes on social platforms that affect traffic and visibility.

3. Diversified Revenue Streams

Forward-thinking media organisations have expanded beyond traditional revenue sources to create multiple income streams through the following diversified revenue streams:

i. **Events and Conferences:** Many media brands leverage their authority and audience relationships to host paid events, conferences, and webinars.

ii. **E-commerce and Affiliate Marketing:** Media companies may earn commissions by referring customers to products or services, or they may sell products directly.

iii. **Licencing and Syndication:** Content creators can license their content to other outlets or platforms for additional revenue.

iv. **Memberships and Fan Clubs:** Going beyond basic subscriptions to offer exclusive experiences, merchandise, or access to creators.

v. **Grants and Philanthropy:** Particularly important for nonprofit media, foundation support and philanthropic donations fund journalism and content creation.

© Copyright 2026 MIVA Open University. All Rights Reserved.

Peer to Peer Assessment

Assessment 1: Revenue Model Analysis

Instructions: In this peer assessment, you will analyse a classmate's revenue model proposal for a media organisation. Your classmate has developed a comprehensive revenue strategy for either a fictional or existing media organisation.

Submission Requirements: Each of you will create a 1,000-1,500 word proposal outlining a revenue model for a specific type of media organisation (e.g., local news outlet, podcast network, digital magazine). The proposal should include:

- Description of the target audience
- At least three revenue streams with justification
- Analysis of how the model addresses relevant environmental factors
- Potential challenges and mitigation strategies

Assessment Criteria: When reviewing your peer's work, evaluate the following aspects on a scale of 1-5 (1=poor, 5=excellent):

1. **Viability**: How realistic and sustainable is the proposed revenue model?
2. **Audience Alignment**: How well does the model align with the needs and behaviours of the target audience?
3. **Environmental Awareness**: To what extent does the proposal consider relevant internal and external environmental factors?

© Copyright 2026 MIVA Open University. All Rights Reserved.

4. **Innovation**: Does the model incorporate innovative approaches or is it primarily reliant on traditional revenue sources?
5. **Risk Management**: How effectively does the proposal identify and address potential challenges?

Provide at least 200 words of constructive feedback identifying specific strengths and suggesting improvements.

In-Text Question and Answer (ITQ and ITA)

ITQ 3: How might a lifestyle media brand with a strong following diversify its revenue streams beyond advertising and subscriptions?

ITA 3: A lifestyle media brand could diversify through branded merchandise lines, hosting workshops or retreats, creating online courses related to their content areas, offering exclusive membership clubs with special benefits, developing branded books or publications, creating licencing deals for their brand name, hosting regular events or festivals, launching consulting services for businesses in their sector, and developing sponsored travel experiences.

Critical Thinking Question 2: The platform economy has fundamentally altered media revenue models, with companies like Google, Facebook, and TikTok capturing large portions of advertising revenue while also controlling access to audiences. Critically evaluate the power dynamics in this relationship and analyse potential regulatory, business model, and collective action approaches that could create a more sustainable ecosystem for content creators and media organisations.

© Copyright 2026 MIVA Open University. All Rights Reserved.

5.1.1 Future Trends and Emerging Revenue Models

Some trends have emerged to reshape the scope of revenue sourcing in media organisations. They are:

i. **Direct Creator Economy:** Platforms like Patreon and Substack enabling direct creator-audience financial relationships.

ii. **NFTs and Digital Collectibles:** Creating scarcity and ownership in digital media goods.

iii. **Bundling and Aggregation:** New approaches to combining content from multiple providers.

iv. **Community Commerce:** Converting audience relationships into commercial opportunities beyond traditional advertising.

In-Text Question and Answer (ITQ and ITA)

ITQ 4: How might blockchain technology potentially create new revenue opportunities for media creators?

ITA 4: Blockchain could enable direct micropayments from audiences without intermediaries, create new forms of digital rights management for content licencing, verify content authenticity in an era of deepfakes, enable tokenized ownership where fans can invest in creators and share in their success, facilitate fractional ownership of media assets, create transparent royalty distribution systems, establish decentralised autonomous organisations (DAOs) for

© Copyright 2026 MIVA Open University. All Rights Reserved.

community-owned media ventures, and potentially address ad fraud through improved verification systems.

5.1.2. Aligning Revenue Models with Audience Behaviour

Media organisations must develop revenue strategies that align with how their audiences prefer to consume and pay for content. Below are a few ways to do so:

i. **Audience Segmentation:** Different audience segments may have varying willingness to pay or tolerance for advertising.

ii. **Platform-Specific Approaches:** Revenue strategies should adapt to platform characteristics (mobile vs. desktop, text vs. video).

iii. **Generational Differences:** Younger audiences often have different payment preferences and advertising tolerance than older generations.

5.2. Internal Environmental Factors of Media Organisations

The internal environment of a media organisation consists of elements within the company's control that influence its operations and success. These factors are grouped under three main categories, namely: organisational/structure, resources/capabilities and decision making processes. Let's walk through them one after the other:

© Copyright 2026 MIVA Open University. All Rights Reserved.

I. Organisational Structure and Culture

a. **Hierarchical vs. Flat Organisations:** Traditional media often features more hierarchical structures, while digital-native organisations may adopt flatter approaches.

b. **Corporate Culture:** The values, practices, and behaviours that define the working environment significantly impact creativity, innovation, and operational efficiency.

c. **Leadership Approach:** Management styles greatly influence organisational outcomes, with transformational leadership often fostering innovation in rapidly changing media landscapes.

In-Text Question and Answer (ITQ and ITA)

ITQ 1: How might a traditional print newspaper's organisational structure need to evolve as it transitions to a digital-first model?

ITA 1: A transitioning newspaper might need to flatten its hierarchy to enable quicker decision-making, create cross-functional teams combining editorial and technical staff, implement agile project management approaches, establish new roles focused on digital audience development and analytics, decentralise some decision-making authority, develop communication channels for rapid information sharing, and create innovation hubs or labs to experiment with new formats and revenue streams.

© Copyright 2026 MIVA Open University. All Rights Reserved.

II. Resources and Capabilities

a. Financial Resources: Available capital affects everything from technology investments to talent acquisition.

b. Human Resources: The skills, expertise, and diversity of the workforce significantly impact content quality and innovation capability.

c. Technological Infrastructure: The systems, software, and platforms that enable content creation, distribution, and monetization.

d. Intellectual Property and Brand Value: The strength and recognition of the media brand often determines audience trust and loyalty.

III. Decision-Making Processes

iv. **Editorial Independence:** The relationship between business and editorial departments can significantly impact content integrity and audience trust.

v. **Strategic Planning:** How organisations set priorities, allocate resources, and measure success.

vi. **Innovation Processes:** Formal and informal approaches to developing new products, formats, and business models.

vii. **Risk Tolerance:** Willingness to experiment with new approaches versus maintaining established practices.

© Copyright 2026 MIVA Open University. All Rights Reserved.

5.3. External Environmental Factors of Media Organisations

External factors are outside the direct control of media organisations but significantly influence their operations and strategic choices. They are grouped as follows:

1. **Technological Environment**

a. Digital Infrastructure: Broadband penetration, mobile device adoption, and 5G deployment affect content consumption patterns.

b. Emerging Technologies: Developments in AI, virtual reality, augmented reality, and blockchain create both challenges and opportunities.

c. Platform Ecosystems: The dominance of tech platforms like Google, Facebook, and TikTok as content distribution channels.

In-Text Question and Answer (ITQ and ITA)

ITQ 6: How might advancements in artificial intelligence change content creation and distribution processes for media organisations?

ITA 6: AI advancements could transform media by automating routine content production (like financial reports or sports summaries), enabling hyper-personalised content recommendations, facilitating more sophisticated audience targeting for advertisers, streamlining production processes through automated editing and transcription, creating new interactive content formats, improving content moderation at scale, enabling more accurate predictive

© Copyright 2026 MIVA Open University. All Rights Reserved.

analytics for content performance, and potentially creating new ethical challenges around synthetic media and deepfakes.

2. Economic Environment

a. Overall Economic Conditions: Recessions typically impact advertising budgets and consumer discretionary spending on media.

b. Industry-Specific Economics: Trends like cord-cutting, print decline, and streaming consolidation create sector-specific challenges.

c. Labour Market: Competition for talent, particularly in technical roles, affects operational capabilities.

d. Investment Climate: Availability of capital for media ventures influences innovation and growth.

3. Regulatory Environment

a. Media Ownership Rules: Regulations regarding concentration of ownership affect market structure.

b. Content Regulations: Standards for broadcast content, hate speech laws, and libel/defamation rules vary by jurisdiction.

c. Privacy Regulations: Laws like GDPR and CCPA impact data collection and targeted advertising capabilities.

d. Intellectual Property Protection: Copyright laws and their enforcement affect content monetization strategies.

© Copyright 2026 MIVA Open University. All Rights Reserved.

In-Text Question and Answer (ITQ and ITA)

ITQ 7: How might strengthened privacy regulations impact a digital media company's business model?

ITA 7: Strengthened privacy regulations could limit the granular user data collected for targeted advertising, potentially reducing ad rates and effectiveness. Media companies might need to invest in new consent management platforms, shift toward contextual rather than behavioural targeting, develop stronger first-party data strategies through direct audience relationships, explore alternative revenue streams less dependent on personal data, create more compelling offerings to encourage voluntary data sharing, and potentially face higher compliance costs and legal risks.

4. Competitive Environment

a. Direct Competitors: Other media organisations targeting similar audiences.

b. Platform Competition: Tech companies competing for audience attention and advertising dollars.

c. New Entrants: Low barriers to entry in digital media lead to constant competitive pressure.

d. Audience Fragmentation: The proliferation of content options has fragmented audiences, creating marketing challenges.

© Copyright 2026 MIVA Open University. All Rights Reserved.

In-Text Question and Answer (ITQ and ITA)

ITQ 8: What competitive advantages might a local news organisation have when competing against national outlets and social media platforms?

ITA 8: Local news organisations have several potential competitive advantages: deep knowledge of community issues and context that national outlets lack, established community relationships and trust, physical presence for reporting on local events, opportunity to create unique content that isn't available elsewhere, ability to connect local businesses with local audiences through targeted advertising, understanding of local preferences and interests, potential to host community events and foster engagement, and possibility of developing partnerships with local institutions and organisations.

5. Social and Cultural Environment

a. Demographic Changes: Ageing populations, generational shifts in media consumption, and increasing diversity.

b. Trust in Media: Varying levels of public confidence in news and information sources.

c. Cultural Attitudes: Societal values regarding privacy, content preferences, and willingness to pay for media.

d. Social Movements: Activism around issues like representation, misinformation, and media ethics.

© Copyright 2026 MIVA Open University. All Rights Reserved.

Peer to Peer Assessment 2: Media Organisation Environmental Analysis

Instructions: In this peer assessment, you will evaluate a classmate's analysis of how environmental factors affect a specific media organisation's strategy and operations.

Submission Requirements: Each of you will select a real media organisation and produce a 1,200-1,800 word analysis that includes:

- Brief overview of the organisation
- Analysis of at least two internal environmental factors affecting the organisation
- Analysis of at least three external environmental factors affecting the organisation
- Evaluation of how effectively the organisation has responded to these factors
- Recommendations for how the organisation could better adapt to its environment

Assessment Criteria: When reviewing your peer's work, evaluate the following aspects on a scale of 1-5 (1=poor, 5=excellent):

1. **Depth of Research**: How thoroughly has the student researched the organisation and its environment?
2. **Analytical Quality**: How insightful and nuanced is the analysis of environmental factors?

© Copyright 2026 MIVA Open University. All Rights Reserved.

3. **Connexion to Theory**: How effectively does the analysis apply concepts from the course material?
4. **Critical Evaluation**: How well does the analysis critically evaluate the organisation's responses?
5. **Practical Recommendations**: How realistic and valuable are the recommendations provided?

Provide at least 250 words of constructive feedback including specific examples from the analysis and suggestions for strengthening the work.

Critical Assessment Question 2: Media organisations often face tension between short-term revenue maximisation and long-term audience trust and brand value. Using specific examples, analyse how different ownership structures (publicly traded companies, private ownership, non-profit, public media) influence how organisations navigate this tension. What structural changes might help media organisations better balance financial imperatives with public service and quality journalism?

Case Study: The New York Times Digital Transformation

In 2011, The New York Times found itself at a critical juncture. Print advertising revenue was declining rapidly, and digital advertising wasn't growing fast enough to offset the losses. The company's leadership recognised that a fundamental business model shift was necessary for long-term survival.

The Strategy:

© Copyright 2026 MIVA Open University. All Rights Reserved.

The Times implemented a metered paywall, allowing readers to access a limited number of free articles before requiring a subscription. This strategy was based on careful analysis of reader behaviour and the belief that quality journalism was worth paying for. Alongside this paywall, the organisation invested heavily in digital innovation, creating new storytelling formats, interactive features, and ultimately a suite of specialised digital products.

The Results:

By 2023, The New York Times had surpassed 10 million digital subscriptions, with digital revenue overtaking print. The company successfully diversified its offerings through acquisitions like The Athletic (sports journalism), Wordle (the popular word game), and cooking and games verticals that attracted different audience segments.

Key Environmental Factors:

- **Internal:** The organisation shifted its internal structure to prioritise digital expertise, created cross-functional teams combining journalists and technologists, and adjusted its culture to embrace experimentation.
- **External:** The Times capitalised on growing consumer willingness to pay for quality digital content, positioned itself as a trusted source amid growing concerns about misinformation, and developed products tailored to changing media consumption habits.

Questions for Analysis:

© Copyright 2026 MIVA Open University. All Rights Reserved.

1. How did The New York Times balance maintaining its journalistic reputation while innovating its business model?
2. What internal organisational changes were most crucial to the success of its digital transformation?
3. How might The Times' strategy need to evolve as new competitors emerge and audience behaviours continue to change?

5.3.1. Environmental Shifts to Watch

The following are environmental factors to watch out for as technology and other innovations invade the media space:

1. **AI Integration:** The growing role of artificial intelligence in content creation, curation, and distribution.
2. **Privacy Evolution:** Changing regulations and consumer attitudes about data collection and usage.
3. **Attention Economy Pressures:** Increasing competition for finite audience attention across proliferating platforms.
4. **Trust and Credibility Concerns:** The ongoing challenge of maintaining audience trust amid misinformation concerns.

In-Text Question and Answer (ITQ and ITA)

ITQ 9: If cookie-based tracking becomes obsolete due to privacy regulations, how might media organisations adapt their advertising offerings?

ITA 9: Media organisations might shift toward contextual advertising based on content rather than user behaviour, develop first-party data strategies through

© Copyright 2026 MIVA Open University. All Rights Reserved.

direct audience relationships and registration walls, create premium advertising environments where context and quality compensate for less precise targeting, invest in developing privacy-compliant data cooperatives with other publishers, emphasise unique audience insights rather than personal identifiers, develop new measurement methodologies to demonstrate advertising effectiveness, offer branded content that doesn't require personal data targeting, and potentially form alliances to compete more effectively with major platforms that retain targeting advantages.

5.3.2. Strategic Responses to Environmental Changes

Successful media organisations actively monitor their environments and develop appropriate strategic responses. Here are a few ways to respond appropriately to changes in media environment, internal or external:

- **Anticipatory vs. Reactive Approaches:** Organisations can either try to anticipate changes or develop capabilities to react quickly when changes occur.
- **Scenario Planning:** Developing strategies for multiple possible futures helps build organisational resilience.
- **External Partnerships:** Collaborations can help organisations address environmental challenges they cannot tackle alone.

In-Text Question and Answer (ITQ and ITA)

ITQ 10: What strategic response might a magazine publisher develop to address the rising costs of paper and physical distribution?

© Copyright 2026 MIVA Open University. All Rights Reserved.

ITA 10: A magazine publisher might respond by gradually shifting subscribers to digital editions with premium pricing for physical copies, redesigning the physical product to use less paper while increasing perceived value, exploring alternative distribution methods like partnering with retail outlets or events, reducing frequency while increasing issue quality and longevity, developing complementary digital products that enhance the print experience, negotiating long-term contracts with suppliers to lock in prices, exploring more environmentally sustainable paper options that may appeal to advertisers and readers, and potentially consolidating with other publishers to achieve economies of scale.

Critical Assessment Question 3: As media organisations increasingly rely on data to drive decision-making, there's potential for tension between what metrics suggest will maximise revenue (clickbait, sensationalism, polarisation) and what serves audience and democratic needs (nuanced coverage, diverse perspectives, investigative journalism). Critically analyse this tension using specific examples and propose approaches that media organisations could take to balance data-driven decision-making with their broader social responsibilities.

Final Projects

Project 1: Media Revenue Innovation Challenge

Objective: Develop an innovative revenue model for a media organisation facing disruption in its traditional business model.

© Copyright 2026 MIVA Open University. All Rights Reserved.

Project Description: Working in teams of 3-4, students will select a category of media organisation (e.g., local newspaper, music publisher, television network) and develop a forward-looking revenue strategy that addresses current challenges and capitalises on emerging opportunities.

Deliverables:

1. A 10-12 page written proposal including:
    - Executive summary
    - Analysis of current industry challenges
    - Description of proposed revenue model(s)
    - Implementation timeline and resource requirements
    - Financial projections (3-year outlook)
    - Risk analysis and contingency plans
2. A 15-minute presentation pitching your strategy to the class
3. A one-page visual representation (infographic) of your revenue model

Evaluation Criteria:

- Innovation and creativity of proposed solutions
- Feasibility and sustainability of the revenue model
- Quality of financial projections and assumptions
- Consideration of relevant environmental factors
- Clarity and persuasiveness of communication
- Responses to questions during presentation

© Copyright 2026 MIVA Open University. All Rights Reserved.

Project 2: Comparative Case Study Research

Objective: Analyse how different types of media organisations have adapted their revenue strategies and organisational structures in response to similar environmental challenges.

Project Description: Working individually or in pairs, students will select two media organisations from different sectors (e.g., a newspaper and a streaming service) and conduct an in-depth comparative analysis of how they've responded to a common environmental challenge (e.g., audience fragmentation, privacy regulation, platform dominance).

Deliverables:

1. A 2,500-3,000 word research paper including:
    - Introduction to the organisations and the shared challenge
    - Analysis of each organisation's response strategy
    - Evaluation of the effectiveness of each approach
    - Comparative analysis identifying similarities and differences
    - Conclusions about best practices and transferable lessons
2. A 10-minute presentation highlighting key findings
3. An annotated bibliography of at least 15 sources

Evaluation Criteria:

- Quality and diversity of research sources
- Depth of analysis and insight

© Copyright 2026 MIVA Open University. All Rights Reserved.

- Effectiveness of comparative framework
- Critical evaluation of strategies and outcomes
- Quality of writing and organisation
- Application of course concepts and theories

Project 3: Media Organisation Simulation

Objective: Experience the challenges of managing a media organisation's revenue strategy through changing environmental conditions.

Project Description: In teams of 4-5, students will participate in a semester-long simulation where they manage a fictional media organisation. Each team will make quarterly strategic decisions about revenue sources, resource allocation, and responses to environmental changes introduced by the instructor.

Deliverables:

1. Quarterly strategy documents (4 total) outlining:
    - Revenue allocation decisions
    - Resource investments
    - Responses to environmental changes
    - Rationale for decisions
2. Mid-point reflection paper (1,000 words) analysing team performance and lessons learned
3. Final presentation (20 minutes) reviewing team strategy, outcomes, and key insights

© Copyright 2026 MIVA Open University. All Rights Reserved.

4. Individual reflection paper (1,200 words) discussing personal learning and applications to real-world scenarios

Evaluation Criteria:

- Strategic consistency and adaptability
- Quality of decision rationales
- Application of course concepts in decision-making
- Team collaboration and role distribution
- Depth of reflection and learning demonstrated
- Financial and audience outcomes achieved in simulation

Conclusion

Understanding the complex relationship between revenue models and environmental factors is essential for anyone working in or studying media organisations. As we've explored throughout this study session, successful media strategies require both creative approaches to generating revenue and the organisational adaptability to respond to rapidly changing environments.

The organisations that thrive will be those that can balance innovation with sustainability, maintain audience trust while exploring new business models, and build internal cultures capable of continuous learning and adaptation.

© Copyright 2026 MIVA Open University. All Rights Reserved.

Summary

1. There is a complex relationship between revenue models and the internal and external environments that shape media organisations' operations and strategies.
2. Key revenue sources are advertisement, subscription/user payment and diversified revenue streams.
3. It is important align revenue strategies with audience behaviour, developing appropriate responses to environmental changes, and building organisational adaptability.
4. Emerging trends like the direct creator economy, blockchain applications, AI integration, and evolving privacy regulations will continue to reshape media business models.

Self-Assessment Questions and Answers (SAQs and SAAs)

SAQ 1: How might a media organisation tailor its revenue approach differently for Gen Z audiences compared to Baby Boomers?

Answer: For Gen Z, a media organisation might emphasise mobile-first experiences, implement micropayment options rather than annual subscriptions, create revenue opportunities through platform partnerships (like TikTok or YouTube), develop interactive and participatory content formats, and use less intrusive advertising approaches. For Baby Boomers, the organisation might maintain traditional subscription options, offer print+digital bundles, use

© Copyright 2026 MIVA Open University. All Rights Reserved.

more conventional advertising formats, emphasise value through depth and analysis rather than novelty, and provide excellent customer service through multiple channels including phone support.

SAQ 2: What technological capabilities would be most important for a podcast network looking to expand its audience and revenue?

Answer: A podcast network would benefit most from advanced analytics capabilities to understand audience behaviour, a robust content management system for efficient production workflows, high-quality recording and production equipment, strong distribution partnerships across multiple platforms, dynamic ad insertion technology for monetization, personalisation algorithms to recommend content to listeners, mobile app development resources, community management tools to foster audience engagement, and payment processing systems for subscription or donation models.

SAQ 3: How might the decision-making process for launching a new content vertical differ between a traditional media company and a digital-native startup?

Answer 3: In a traditional media company, the process might involve formal market research, extensive business planning, multiple levels of approval from various departments, consideration of how the vertical fits with existing brand identity, and relatively long timelines. A digital-native startup might use a more agile approach with rapid prototyping, launching a minimum viable product to test audience interest, data-driven iteration based on early performance metrics, fewer approval layers, and a willingness to pivot quickly if the initial approach isn't working.

© Copyright 2026 MIVA Open University. All Rights Reserved.

SAQ 4: During an economic downturn, which revenue streams might prove more resilient for media organisations?

Answer: During economic downturns, subscription-based revenue models tend to be more resilient than advertising, especially for essential or highly valued content. Other relatively stable revenue streams might include long-term licencing deals, educational content offerings, business-to-business information services, public or foundation funding, membership programs with loyal communities, and diversified revenue portfolios that don't rely heavily on luxury advertising categories that are often cut first in recessions.

SAQ5: How might changing attitudes about representation and diversity affect media content strategies?

Answer: Changing attitudes about representation might drive media organisations to diversify their creative teams and leadership, expand the range of perspectives featured in content, develop new content specifically addressing previously underserved audiences, revisit existing content libraries to address problematic representations, create more inclusive marketing strategies, establish partnerships with diverse creators and organisations, implement inclusivity metrics as part of performance evaluation, and potentially face both audience and internal pressure to demonstrate authentic commitment to these values rather than superficial responses.

© Copyright 2026 MIVA Open University. All Rights Reserved.

Multiple-Choice Questions and Answers (MCQs and MCAs)

1. Which of the following revenue sources has many news organisations increasingly turned to as digital advertising revenue has become more volatile?

A) Event sponsorships

B) Subscription models

C) Merchandise sales

D) Government funding

Answer: B) Subscription models

Explanation: As discussed in the course material, many news organisations have pivoted toward reader revenue models, particularly subscriptions, as advertising revenue has become more unpredictable. The shift from purely advertising-based models to subscription models has been driven by declining ad revenue due to digital platforms capturing larger shares of advertising budgets, the need for more stable and predictable revenue streams, and the value of direct reader relationships. The New York Times case study provides a prime example of this successful transition to a subscription-focused revenue strategy.

2. Which internal environmental factor refers to the systems, software, and platforms that enable content creation, distribution, and monetization?

A) Human resources

B) Organisational culture

© Copyright 2026 MIVA Open University. All Rights Reserved.

C) Technological infrastructure

D) Financial resources

Answer: C) Technological infrastructure

Explanation: As outlined in the course material, technological infrastructure specifically refers to the systems, software, and platforms that enable content creation, distribution, and monetization. While human resources, organisational culture, and financial resources are all important internal environmental factors, they don't specifically describe the technological systems that support media operations.

3. Which of the following would be considered a diversified revenue stream for a media organisation beyond traditional advertising and subscriptions?

A) Programmatic advertising

B) Metered paywall

C) Hard paywall

D) Events and conferences

Answer: D) Events and conferences

Explanation: As covered in 5.3 on diversified revenue streams, events and conferences represent a way for media brands to leverage their authority and audience relationships to create additional income streams beyond the traditional models of advertising and subscriptions. Programmatic advertising is a form of advertising revenue, while metered and hard paywalls are both subscription-based revenue approaches.

© Copyright 2026 MIVA Open University. All Rights Reserved.

4. When a magazine publisher responds to rising paper costs by gradually shifting subscribers to digital editions while offering premium pricing for physical copies, this represents what type of strategic response?

A) Reactive approach

B) External partnership

C) Anticipatory approach

D) Dynamic resource allocation

Answer: A) Reactive approach

Explanation: This scenario describes a reactive approach to environmental change, as the publisher is responding to an existing challenge (rising paper costs) rather than anticipating future changes. The publisher is adapting its strategy in reaction to current market conditions by adjusting its product offerings and pricing structure to maintain profitability in the face of increasing costs.

5. In the New York Times case study, which internal environmental factor was critical to the success of its digital transformation?

A) Shifting internal structure to prioritise digital expertise

B) Maintaining traditional hierarchical organisation

C) Focusing exclusively on journalistic excellence

D) Reducing investment in content quality

Answer: A) Shifting internal structure to prioritise digital expertise

© Copyright 2026 MIVA Open University. All Rights Reserved.

Explanation: According to the case study, The New York Times shifted its internal structure to prioritise digital expertise, created cross-functional teams combining journalists and technologists, and adjusted its culture to embrace experimentation. These internal organisational changes were crucial to supporting its successful business model transformation from print-focused to digital-first operations.

Tutor-Marked Assessments (TMAs)

1. Select a media organisation you're familiar with and analyse its current revenue mix. What are the strengths and vulnerabilities of this approach? How might changing environmental factors require adjustments to this revenue strategy in the next five years?
2. Compare and contrast how digital-native media organisations and legacy media organisations typically respond to technological disruption. Using specific examples, discuss which approaches have proven most effective and why.
3. Design a revenue strategy for a hypothetical local news organisation seeking to achieve financial sustainability. Your strategy should address both revenue sources and how the organisation would position itself within its specific environmental context.
4. Analyse how a specific external environmental factor (e.g., privacy regulation, platform algorithm changes, economic downturn) has impacted media revenue models in the past five years. Include examples of

© Copyright 2026 MIVA Open University. All Rights Reserved.

organisations that have successfully adapted to this change and explain their approaches.

© Copyright 2026 MIVA Open University. All Rights Reserved.

Study Session Six:

Administration of Media Organisations I

© Copyright 2026 MIVA Open University. All Rights Reserved.

Introduction

Welcome to Study Session 6 an exploration of Administration of Media Organisations! This comprehensive material will guide you through the fascinating world of media management, with special focus on communication processes and performance appraisal systems.

Like most functional organisations, media organisations operate in a dynamic environment that requires effective administrative practices to succeed. However, they differ from other businesses due to their dual nature: they are both commercial enterprises and cultural institutions. They must balance profit-making objectives with public service responsibilities, which creates unique administrative challenges. Therefore, understanding the administrative backbone of these organisations is crucial.

Let's begin our journey into the world of media administration!

Learning Outcomes for Study Session 6

When you have studied this session, you will be able to:

6.1 Analyse the communication process in media organisations

6.2 Examine performance appraisal systems.

6.3 Discuss management by objectives

6.4 Evaluate the impact of different communication flow models on organisational effectiveness.

© Copyright 2026 MIVA Open University. All Rights Reserved.

6.5 Design a Management by Objectives (MBO) framework tailored to media performance management.

© Copyright 2026 MIVA Open University. All Rights Reserved.

6.1 *What is Administration in Media Organisations?*

According to Tigernix.com (2023), administration refers to the process of managing and organising the activities, resources and responsibilities within an organisation or system to achieve specific goals and objectives, effectively.

Therefore, in the media industry, administration encompasses the strategic management of resources and operations, including planning, organising and directing activities related to content creation, distribution and revenue generation, while balancing creativity with business objectives.

Media organisations require specialised administrative approaches because they operate with a dual mission of generating profit while serving public information needs. They must balance commercial interests with ethical responsibilities, manage creative talent alongside technical staff, adapt quickly to technological changes, and operate in a highly regulated environment while maintaining editorial independence.

6.2. Communication Process in Media Organisations

Communication is the lifeblood of any media organisation. Ironically, despite being in the business of communication, many media organisations struggle with internal communication challenges.

An effective communication framework includes:

© Copyright 2026 MIVA Open University. All Rights Reserved.

1. **Formal Communication Channels**: Official pathways for information flow including:
    - Downward communication (management to staff)
    - Upward communication (staff to management)
    - Horizontal communication (between departments)
2. **Informal Communication Networks**: Unofficial information sharing that includes:
    - Grapevine communication
    - Social interactions
    - Professional relationships
3. **External Communication**: Interaction with:
    - Audiences
    - Advertisers
    - Regulatory bodies
    - Other stakeholders

In-Text Question and Answer (ITQ and ITA)

ITQ 1: How might the "grapevine" communication channel both help and hinder a television production company's operations?

ITA 1: The grapevine in a television production company can help operations by spreading information quickly, fostering team cohesion through shared knowledge, and providing early warning signals about issues before they reach formal channels. However, it can hinder operations by spreading misinformation

© Copyright 2026 MIVA Open University. All Rights Reserved.

or rumours that damage morale, creating anxiety through incomplete information, bypassing formal authority structures, and potentially leaking sensitive production details. Effective administrators acknowledge the grapevine's existence and work to ensure formal communication is transparent enough to minimise harmful rumours.

6.2.1. Communication Flow Models

Media organisations employ different communication flow models depending on their size, culture, and objectives:

1. **Centralised Model**: This is where all communication flows through headquarters or key executives to other subordinate departments.

© Copyright 2026 MIVA Open University. All Rights Reserved.

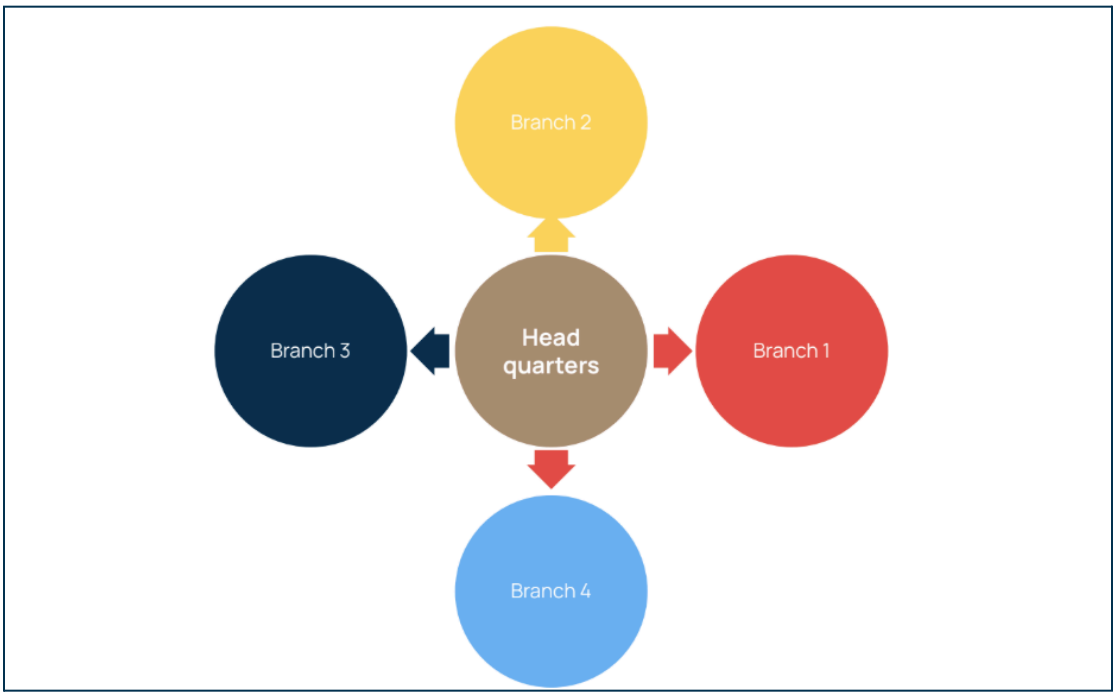

Figure 6.1: Centralised Model

2. **Decentralised Model**:

In this model, local units have autonomy in communication decisions. They do not have to depend solely on headquarters to make certain decisions.

© Copyright 2026 MIVA Open University. All Rights Reserved.

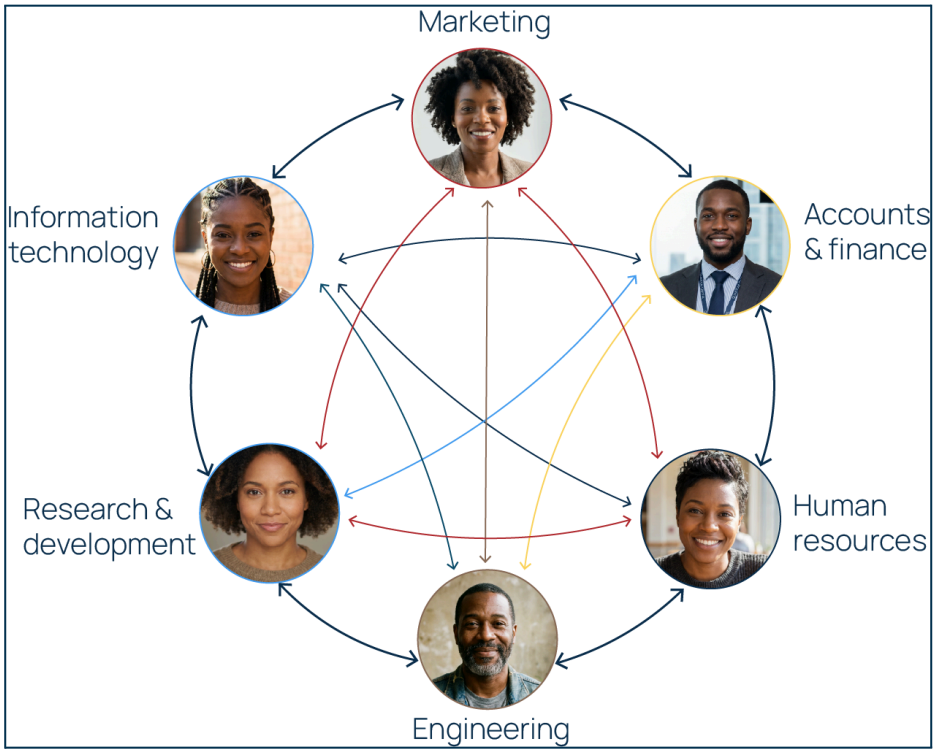

Figure 6.2: Decentralised Model

3. **Hub-and-Spoke Model**:

   In this model, there is central coordination with specialised communication channels for different functions.

© Copyright 2026 MIVA Open University. All Rights Reserved.

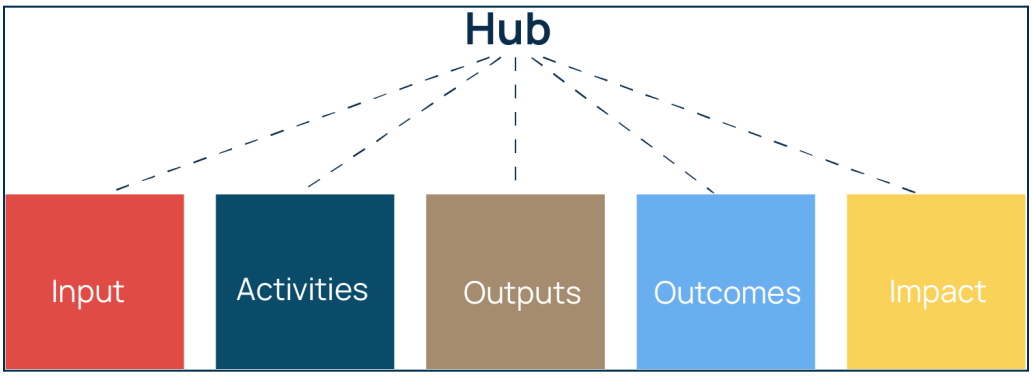

Figure 6.3: Hub-and-Spoke Model

4. **Networked Model**: Multi-directional communication flows between all organisational units.



Figure 6.4: Networked Model

© Copyright 2026 MIVA Open University. All Rights Reserved.

In-Text Question and Answer (ITQ and ITA)

ITQ 2: For a national newspaper with regional bureaus, which communication flow model would best balance local autonomy with consistent editorial standards?

ITA 2: A Hub-and-Spoke model would best serve a national newspaper with regional bureaus. This approach allows the central headquarters (hub) to maintain consistent editorial standards, brand voice, and overall strategic direction while giving regional bureaus (spokes) sufficient autonomy to cover local stories and respond to regional news developments. The central hub can distribute essential guidelines and policies while regional offices maintain direct communication with local sources and audiences. This balanced approach ensures the newspaper maintains a cohesive identity while benefiting from localised expertise and relevance.

6.2.2. Communication Challenges in Media Organisations

Media organisations face unique communication challenges. Among them are:

1. **Departmental Silos**: Creative, technical, and business units often operate in isolation
2. **Deadline Pressure**: Fast-paced environments leave little time for thorough communication
3. **Creative vs. Administrative Tension**: Different professional cultures can clash

© Copyright 2026 MIVA Open University. All Rights Reserved.

4. **Remote and Hybrid Work**: Increasingly common distributed teams require special communication approaches

Let's look at strategies to address these challenges:

a) **Integrated Communication Systems**: Platforms that connect all departments
b) **Regular Cross-Functional Meetings**: Bringing diverse teams together
c) **Clear Communication Protocols**: Established for routine and crisis situations
d) **Transparent Decision-Making**: Sharing the "why" behind organisational choices

Peer to Peer Exercise 1: Editorial Meeting Simulation

In groups of 4-5 students:

1. Assign roles: Editor-in-Chief, Section Editors, Staff Writers
2. Simulate an editorial meeting addressing a communication breakdown between departments
3. Document the communication strategies used to resolve the issue
4. Provide peer feedback on each participant's communication effectiveness using a provided rubric
5. Reflect collectively on how the simulation relates to real-world media management challenges.

© Copyright 2026 MIVA Open University. All Rights Reserved.

6.3. Performance Appraisal Systems

Fundamentals of Performance Appraisal

Performance appraisal in media organisations involves systematically evaluating employees' job performance against established expectations. Effective systems balance quantitative metrics with qualitative assessment of creative work.

Key components include:

1. **Clear Performance Standards**: Measurable expectations for different roles
2. **Regular Feedback Cycles**: Ongoing communication about performance
3. **Development Focus**: Emphasis on growth rather than just evaluation
4. **Recognition Systems**: Acknowledging exceptional contributions

Effective evaluation systems for creative professionals need to balance quantitative metrics with qualitative assessment of originality, craft, audience connexion, and artistic merit.

6.3.1. Performance Appraisal Methods for Media Organisations

Various appraisal methods can be adapted for media contexts:

1. **360-Degree Feedback**: Input from supervisors, peers, subordinates, and even audiences

© Copyright 2026 MIVA Open University. All Rights Reserved.

2. **Management by Objectives (MBO)**: Collaborative goal-setting between managers and employees
3. **Behaviorally Anchored Rating Scales (BARS)**: Evaluation against industry-specific behaviours
4. **Critical Incident Method**: Documenting significant contributions or challenges
5. **Portfolio Assessment**: Evaluating the body of work rather than isolated outcomes

In-Text Question and Answer (ITQ and ITA)

ITQ 3: For a social media content creation team, which performance appraisal method would likely provide the most comprehensive evaluation of their work?

ITA 3: A combination of 360-degree feedback and portfolio assessment would provide the most comprehensive evaluation for a social media content creation team. The 360-degree feedback brings perspectives from team members, supervisors, internal clients, and potentially even audience reactions, capturing the collaborative nature of social media work. Portfolio assessment examines the team's body of work over time, recognising patterns of quality, creativity, and effectiveness beyond single posts or campaigns. This combined approach evaluates both the creative output and the collaborative process, providing insights into content quality, audience engagement metrics, brand consistency, innovation, and team dynamics.

© Copyright 2026 MIVA Open University. All Rights Reserved.

6.3.2. Designing a Performance Appraisal System for Media Professionals

Creating an effective performance appraisal system requires careful consideration of the unique aspects of media work:

1. **Balance Quantitative and Qualitative Measures**:
    - Quantitative: Audience metrics, deadlines met, production volume
    - Qualitative: Creative quality, editorial judgement, innovation
2. **Customise for Different Roles**:
    - Content creators
    - Technical professionals
    - Business/administrative staff
    - Management
3. **Incorporate Industry Standards and Best Practices**:
    - Awards criteria
    - Professional organisation guidelines
    - Ethical standards
4. **Connect to Professional Development**:
    - Skill enhancement opportunities
    - Career progression paths
    - Industry networking

6.3.3. Performance Feedback and Development

Effective performance feedback in media organisations should be:

© Copyright 2026 MIVA Open University. All Rights Reserved.

1. **Timely**: Provided close to the relevant work
2. **Specific**: Focused on observable behaviours or outcomes
3. **Balanced**: Highlighting both strengths and areas for growth
4. **Action-Oriented**: Connected to concrete development steps

Development planning should include:

- Skill enhancement opportunities
- Exposure to new technologies or platforms
- Leadership development
- Industry networking and professional visibility

P2P Exercise 2: Performance Feedback Role Play

In pairs:

1. One student plays a manager, the other an employee in a media organisation
2. Use a provided scenario to conduct a performance feedback session
3. Switch roles and repeat with a different scenario
4. Provide written feedback to your partner on:
    - Clarity of communication
    - Active listening
    - Constructive feedback approach
    - Problem-solving orientation

© Copyright 2026 MIVA Open University. All Rights Reserved.

- Development focus

6.3.4. Integrating Communication and Performance Management

To ensure efficiency and communication flow, media organisations must blend communication and performance appraisal systems. This affords ample opportunity for constructive feedback and organisational growth. This can be done with the following techniques:

1. **Communication as a Performance Factor**

Effective communication skills are essential performance factors in media organisations:

a. **Internal Communication Competencies**:
   - Clear articulation of ideas
   - Active listening
   - Collaborative discussion
   - Conflict resolution

b. **External Communication Competencies**:
   - Audience engagement
   - Stakeholder relations
   - Brand representation
   - Crisis communication

© Copyright 2026 MIVA Open University. All Rights Reserved.

In-Text Question and Answer (ITQ and ITA)

ITQ 5: How should a media organisation's performance appraisal system evaluate communication skills for a content editor who works with multiple teams?

ITA 5: A performance appraisal system should evaluate a content editor's communication skills across multiple dimensions:

1. Clarity and constructiveness of feedback provided to content creators;
2. Ability to articulate editorial standards and vision to diverse teams;
3. Effectiveness in managing cross-team collaborations and resolving communication conflicts;
4. Skill in translating executive directives into actionable guidance for teams;
5. Consistency in maintaining communication channels with all stakeholders; and
6. Adaptability in communication style to meet different team needs.

Assessment methods could include peer evaluations from different teams, communication work samples, observation of editorial meetings, and specific communication-related goals tied to project outcomes.

6.3.5. Using Communication to Enhance Performance Management

Strategic communication practices can strengthen performance management:

1. **Clear Communication of Expectations**:
    - Written job descriptions and performance standards

© Copyright 2026 MIVA Open University. All Rights Reserved.

- Regular reinforcement of priorities
- Transparent evaluation criteria

2. **Ongoing Feedback Channels**:
    - Regular check-ins beyond formal reviews
    - Digital tools for immediate feedback
    - Open-door policies for questions and clarification
3. **Recognition and Celebration**:
    - Public acknowledgement of achievements
    - Team celebration of milestones
    - Sharing success stories across the organisation

6.4. Management by Objectives in Media Organisations

Management by Objectives (MBO) is particularly relevant for media organisations due to their unique combination of creative and business functions. Let's explore how MBO works specifically in the media administration context.

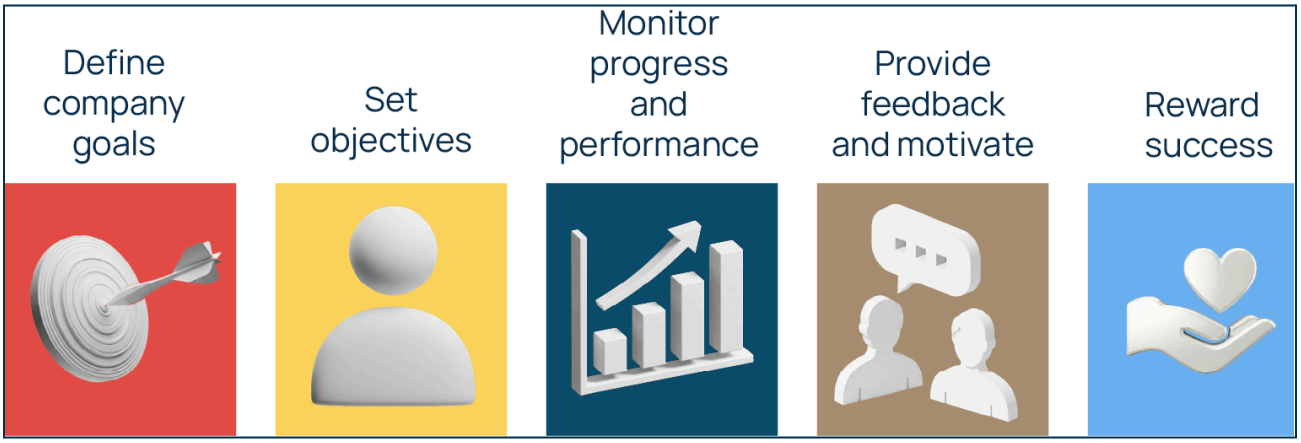

© Copyright 2026 MIVA Open University. All Rights Reserved.

Figure 6.5: Objectives in Media Organisations

Understanding MBO in Media Organisations

Management by Objectives is a strategic approach where managers and employees collaboratively establish measurable goals aligned with organisational objectives. In media organisations, MBO offers several advantages:

1. **Balancing Creativity and Business Goals**: MBO helps bridge the gap between creative aspirations and commercial necessities by establishing clear expectations for both artistic quality and business metrics.
2. **Department-Specific Objectives**: Different departments in media organisations (editorial, production, marketing, etc.) can develop tailored objectives that still align with overall organisational goals.
3. **Adaptability to Changing Media Landscapes**: The cyclical nature of MBO allows for regular revisions of objectives to respond to rapidly evolving media technologies, audience behaviours, and market conditions.
4. **Measurable Outcomes in Creative Work**: MBO provides frameworks for evaluating creative output through defined success metrics, which helps objectify what can otherwise be subjective assessments.

6.4.1 The MBO Process in Media Organisations

Step 1: Setting Organisational Objectives

© Copyright 2026 MIVA Open University. All Rights Reserved.

Senior management establishes overarching goals for the media organisation, such as:

- Target audience growth metrics
- Revenue projections
- Content quality standards
- Brand positioning objectives
- Digital transformation goals

Step 2: Department-Level Goal Setting

Each department translates organisational objectives into specific departmental goals:

- **Editorial**: Content volume, audience engagement metrics, journalistic awards
- **Production**: Efficiency metrics, technical quality standards, innovation objectives
- **Marketing**: Audience growth, brand perception metrics, campaign effectiveness
- **Digital**: Platform development milestones, user experience metrics, technology adoption

Step 3: Individual Objective Setting

Managers and team members collaborate to establish personal objectives that:

© Copyright 2026 MIVA Open University. All Rights Reserved.

- Support departmental goals
- Leverage individual strengths
- Address development needs
- Include both quantitative and qualitative elements

For example, a content producer might have objectives related to:

- Production volume (quantity of content)
- Audience engagement metrics
- Innovation in storytelling approaches
- Collaboration effectiveness with other departments
- Skills development in emerging technologies

Step 4: Monitoring and Support

Regular check-ins between managers and team members to:

- Review progress toward objectives
- Identify obstacles and provide resources
- Adjust objectives if external conditions change significantly
- Offer coaching and development support

Step 5: Evaluation and Feedback

At predetermined intervals (often quarterly and annually):

- Formal assessment of achievement against objectives
- Recognition of accomplishments

© Copyright 2026 MIVA Open University. All Rights Reserved.

- Analysis of shortfalls
- Collaborative problem-solving
- Documentation for performance records

Step 6: Objective Renewal

Based on evaluation results and organisational direction:

- Setting new objectives for the upcoming period
- Carrying forward uncompleted objectives if still relevant
- Adjusting approaches based on lessons learned

6.4.2 Challenges of MBO in Media Organisations

1. **Quantifying Creative Quality**: Establishing meaningful metrics for creative work without reducing it to formulaic outputs.
2. **Balancing Individual and Team Objectives**: Media production often requires close collaboration, making individual accountability complex.
3. **Adapting to Unpredictable News Cycles**: For news media, sudden events can disrupt planned objectives and require flexibility.
4. **Managing Long-Term Projects**: Some media initiatives (documentaries, investigations, platform developments) span multiple objective cycles.
5. **Avoiding Metric Fixation**: Preventing staff from focusing narrowly on measured objectives at the expense of quality or innovation.

© Copyright 2026 MIVA Open University. All Rights Reserved.

6.4.3 Best Practices for MBO in Media Organisations

1. **Include Both Output and Process Objectives**: Measure not just what is produced but how it is produced (collaboration, innovation, ethical standards).
2. **Integrate Audience Feedback**: Use audience data and feedback as part of the objective-setting and evaluation process.
3. **Allow for Strategic Opportunism**: Build flexibility into objectives to accommodate breaking news, emerging trends, or unexpected opportunities.
4. **Balance Short and Long-Term Goals**: Include both immediate deliverables and contributions to longer-term organisational development.
5. **Incorporate Professional Development**: Include learning and skill enhancement as explicit objectives, especially for emerging technologies and platforms.
6. **Regular Calibration Sessions**: Gather managers to ensure consistent standards are applied across different departments and teams.

Conclusion

Throughout this study session, we've explored the critical administrative aspects of media organisations with special emphasis on communication processes and performance appraisal systems. We've seen how these elements work together to create efficient, effective, and creative media operations.

© Copyright 2026 MIVA Open University. All Rights Reserved.

The media landscape continues to evolve rapidly, making administrative excellence more important than ever. By mastering these concepts, you'll be well-equipped to contribute to or lead media organisations through present and future challenges.

Remember that administration in media organisations isn't just about maintaining systems—it's about creating environments where creative work can flourish while meeting business objectives. The communication processes and performance management approaches we've discussed are tools to achieve that balance.

Summary

1. Effective communication structure in media organisations engenders successful dissemination of information both internally and externally, good staff relationships and work efficiency.
2. Performance appraisal system is the systematic evaluation of employees' job performance as against their job expectations.
3. Strategic communication enhances industry and management performance in the media organisation.
4. Management by objectives simply involves industry managers setting realistic goals for employees' to achieve; goals that must align with the industry's objectives.

Self-Assessment Questions and Answers (SAQs and SAAs)

© Copyright 2026 MIVA Open University. All Rights Reserved.

SAQ: A radio station is transitioning from traditional broadcasting to include podcasting and streaming services. What communication strategies should management implement to ensure smooth adoption of these new formats?

Answer: Management should implement several communication strategies:

1. Hold town hall meetings to explain the strategic vision and rationale behind the transition;
2. Create cross-functional teams with representatives from traditional broadcasting and digital media to facilitate knowledge sharing;
3. Develop comprehensive training programmes with clear documentation on new technologies and workflows;
4. Establish regular feedback channels for staff to voice concerns or suggestions;
5. Share success metrics and early wins to build confidence in the transition; and
6. Use multiple communication channels (email, meetings, intranet, etc.) to ensure all staff receive information in their preferred format.

SAQ 2: Why might traditional performance metrics be inadequate for evaluating creative professionals in a digital media company?

Answer: Traditional performance metrics often fall short for creative professionals in digital media because they:

1. Tend to focus on quantifiable outputs rather than quality or innovation;

© Copyright 2026 MIVA Open University. All Rights Reserved.

2. May not capture the collaborative nature of creative work;
3. Often fail to account for the iterative and experimental nature of creative processes;
4. Typically don't measure audience engagement or emotional impact;
5. Rarely consider the long-term cultural value of creative content; and
6. Can inadvertently incentivise safe, formulaic content over groundbreaking work.

SAQ 3: What challenges might arise when implementing a uniform performance appraisal system across different departments of a multimedia news organisation?

Possible Answer: Implementing a uniform performance appraisal system across different departments of a multimedia news organisation faces several challenges:

1. Different job functions require different evaluation criteria (e.g., reporters vs. videographers vs. social media managers);
2. Success metrics vary widely between departments (breaking news speed vs. production quality vs. audience engagement);
3. Creative and technical roles require different evaluation approaches;
4. Some departments produce tangible outputs while others provide support services with less measurable outcomes; 5) Workload patterns vary significantly across departments; and

© Copyright 2026 MIVA Open University. All Rights Reserved.

5. Professional development needs differ based on rapidly evolving technology and platforms.

An effective system needs to maintain core organisational principles while allowing for department-specific criteria and flexibility.

SAQ 4: How might a broadcast news producer use feedback from a performance appraisal to develop a career advancement plan?

Answer: A broadcast news producer could use performance appraisal feedback to develop a career advancement plan by:

1. Identifying specific strengths highlighted in the appraisal that align with higher-level roles (like executive producer positions);
2. Creating a development plan for addressing noted growth areas (perhaps technical skills or leadership capabilities);
3. Seeking mentorship in areas where expert guidance would accelerate growth;
4. Requesting assignments that build missing experience (like special projects or broadcasts);
5. Pursuing professional development opportunities aligned with feedback (workshops, courses, or conferences); and
6. Setting specific career milestones with timelines based on the feedback. This structured approach transforms evaluation feedback into a practical roadmap for advancement.

© Copyright 2026 MIVA Open University. All Rights Reserved.

Multiple-Choice Questions and Answers (MCQs and MCAs)

1. Which communication flow is characterised by information moving from executives to department heads to team leaders to staff members in a media organisation?

A. Upward communication

B. Downward communication

C. Horizontal communication

D. Diagonal communication

Answer: B. Downward communication

Explanation: Downward communication follows the hierarchical structure of an organisation, flowing from higher levels (executives) to lower levels (staff members), often passing through intermediary levels such as department heads and team leaders. This communication direction is typically used to disseminate organisational policies, strategies, assignment instructions, and feedback. While essential for direction-setting in media organisations, excessive reliance on downward communication without complementary upward channels can lead to disconnection between leadership and frontline staff, potentially limiting innovative ideas and accurate situational awareness.

2. A communication breakdown between the editorial and advertising departments of a magazine results in inappropriate ad placement next to a

© Copyright 2026 MIVA Open University. All Rights Reserved.

critical article about the advertiser. This scenario best illustrates what type of communication challenge in media organisations?

A. Departmental silos

B. Technological barriers

C. Language differences

D. Generational gaps

Answer: A. Departmental silos

Explanation: This scenario exemplifies the problem of departmental silos, where different units within a media organisation operate in isolation without adequate cross-functional communication. Editorial and advertising departments have different objectives and professional considerations, but must coordinate to maintain both journalistic integrity and commercial relationships. The inappropriate ad placement occurred because the departments likely failed to share critical information about content planning and advertiser relationships. Media organisations often implement cross-departmental meeting structures, integrated content management systems, and clear communication protocols to address such silo challenges and prevent these potentially damaging situations.

3. Which of the following is NOT typically a component of an effective performance appraisal system for creative professionals in media organisations?

A. Portfolio assessment of work samples

© Copyright 2026 MIVA Open University. All Rights Reserved.

B. Metrics focused solely on quantity of output regardless of quality

C. Audience engagement measurements

D. Peer review of creative contributions

Answer: B. Metrics focused solely on quantity of output regardless of quality

Explanation: Effective performance appraisal systems for creative professionals in media organisations must balance quantitative and qualitative measures. Focusing solely on output quantity (number of articles written, videos produced, etc.) without considering quality can incentivise superficial work and discourage innovation, depth, and craftsmanship. This approach undermines the core value proposition of media organisations, which depends on quality content that engages audiences. Appropriate appraisal systems typically include qualitative assessments (portfolio reviews, peer evaluation), audience impact metrics (engagement, retention), and quality standards alongside reasonable productivity expectations.

4. In the context of performance appraisal systems for media organisations, which of the following BEST describes the 360-degree feedback approach?

A. A quarterly evaluation focusing exclusively on quantitative metrics

B. A method where feedback is collected from supervisors, peers, subordinates, and sometimes external stakeholders

C. A daily performance tracking system used primarily in newsrooms

© Copyright 2026 MIVA Open University. All Rights Reserved.

D. An approach where senior management is the sole evaluator of all employees

Answer: B. A method where feedback is collected from supervisors, peers, subordinates, and sometimes external stakeholders

Explanation: The 360-degree feedback approach gathers input from multiple perspectives surrounding an employee—hence the "360 degrees." This is particularly valuable in media organisations where professionals frequently collaborate across departments and roles. For example, a television producer might receive feedback from their supervisor (news director), peers (other producers), subordinates (reporters, camera operators), and even external stakeholders (interview subjects or audience representatives). This comprehensive perspective provides insights into how the employee functions in various professional relationships and contexts, offering a more holistic performance assessment than single-source evaluations.

5. Which of the following is NOT typically a characteristic of Management by Objectives in media organisations?

A. Collaborative goal setting between managers and employees

B. Alignment between individual goals and organisational objectives

C. Fixed annual objectives that remain unchanged throughout the year

D. Regular feedback and performance discussions

© Copyright 2026 MIVA Open University. All Rights Reserved.

Answer: C. Fixed annual objectives that remain unchanged throughout the year

Explanation: Management by Objectives in media organisations requires flexibility and adaptability, especially given the rapidly changing media landscape and unpredictable news cycles. While objectives provide direction, they should be reviewed periodically and adjusted if market conditions, technologies, or organisational priorities shift significantly. The dynamic nature of media operations makes rigid, unchangeable avhagz .nnual objectives impractical and potentially counterproductive.

Tutor-Marked Assessments (TMAs)

Question 1: Media Organisation Structure Analysis

Analyse a media organisation of your choice (television network, newspaper, online media company, etc.). Describe its organisational structure and evaluate how this structure affects its communication processes. Include:

- A structural diagram
- Key communication channels
- Major communication challenges
- Recommendations for improvement

Word limit: 1,500 words

Question 2: Performance Appraisal Case Study

© Copyright 2026 MIVA Open University. All Rights Reserved.

You have been hired as a consultant to design a performance appraisal system for a digital media startup with the following departments:

- Content creation
- Technical development
- Marketing and audience engagement
- Administration

Develop a comprehensive performance appraisal system that addresses the unique needs of each department while maintaining organisational cohesion. Include:

- Performance criteria for each department
- Evaluation methods
- Feedback processes
- Development planning approach

Word limit: 2,000 words

Question 3: Communication Audit and Improvement Plan

Conduct a hypothetical communication audit for a media organisation experiencing rapid growth and transition. Create:

1. An audit methodology
2. Findings on communication strengths and weaknesses
3. A strategic improvement plan with specific recommendations

© Copyright 2026 MIVA Open University. All Rights Reserved.

4. Implementation timeline and success metrics

Word limit: 2,500 words

© Copyright 2026 MIVA Open University. All Rights Reserved.

Study Session Seven:

Administration of Media Organisation II

© Copyright 2026 MIVA Open University. All Rights Reserved.

Introduction

Welcome to Study Session 7; another time to explore Administration of Media Organisations! However, this time our focus will be on motivation, conflict management and resolution techniques in media environments.

Throughout your journey in this session, we'll explore the complex and dynamic world of media management. Whether you're interested in television, radio, newspapers, digital media platforms, or other forms of media, understanding these administrative aspects is crucial for success in this fast-paced industry.

Media organisations operate in an environment that's constantly evolving due to technological advancements, shifting audience preferences, and changing economic models. This course will equip you with the knowledge and skills needed to navigate these challenges effectively.

Let's begin our exploration of these fascinating topics!

Learning Outcomes for Study Session 7

When you have studied this session, you will be able to:

7.1 Explain the concept of motivation in media organisations

7.2 Examine conflict management strategies

7.3 Analyse resolution techniques in media environments

© Copyright 2026 MIVA Open University. All Rights Reserved.

7.4 Evaluate the impact of intrinsic and extrinsic motivational factors on media workforce productivity and job satisfaction.

7.5 Design sustainable conflict resolution systems tailored to media organisational environments.

© Copyright 2026 MIVA Open University. All Rights Reserved.

7.1. Motivation in Media Organisations

Understanding the Concept of Motivation

According to LBSF (2024), motivation can be defined as the driving force behind your actions. It is often associated with 'why' you want to do something. It is intertwined with your goals, feelings, dreams and hopes. Motivation at work can drive the employees of an organisation to meet their individual goals as well as the company's overall goals.

Consequently, motivation in media organisations is particularly interesting because of the unique nature of creative work. Media professionals often have different motivational drivers than those in other industries. While financial compensation matters, many media workers are also driven by creative fulfilment, public recognition, and the impact of their work.

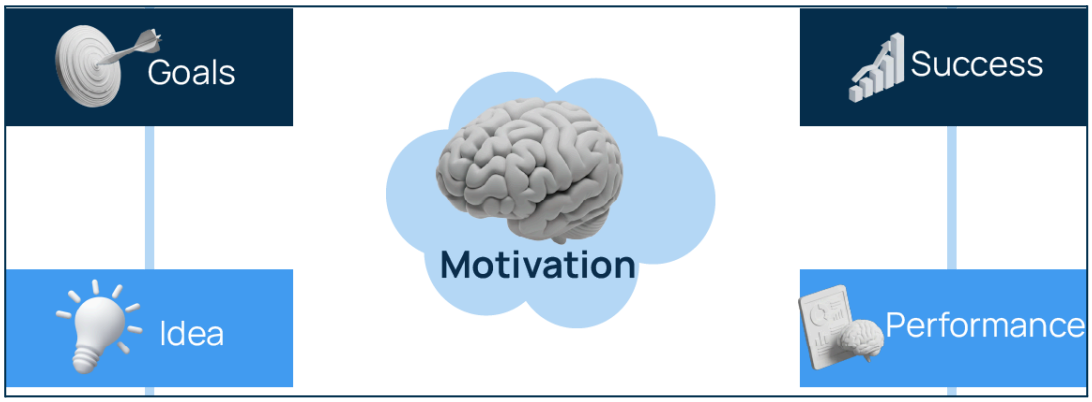

Figure 7.1: Concept of Motivation

© Copyright 2026 MIVA Open University. All Rights Reserved.

7.1.1. Intrinsic vs. Extrinsic Motivation in Media Work

Media professionals often experience both intrinsic motivation (internal satisfaction from the work itself) and extrinsic motivation (external rewards like pay or recognition).

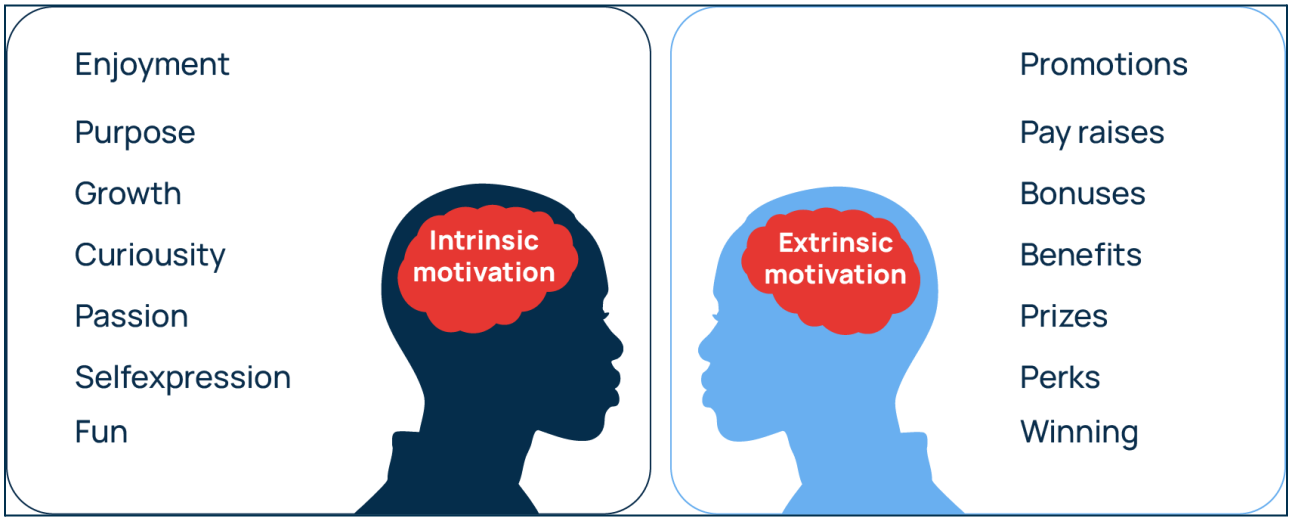

Figure 7.2: Intrinsic vs. Extrinsic Motivation in Media Work

Intrinsic motivators in media organisations include:

- Creative expression and autonomy
- Mastery of skills and techniques
- Purpose and social impact of content
- Intellectual stimulation and challenges

Extrinsic motivators include:

- Competitive compensation

© Copyright 2026 MIVA Open University. All Rights Reserved.

- Awards and industry recognition
- Career advancement opportunities
- Job security and benefits

In-Text Question and Answer (ITQ and ITA)

ITQ 1: Why might intrinsic motivation be particularly important in media organisations compared to some other industries?

ITA 1: Media work often involves creative processes that benefit from personal engagement and passion. When media professionals are intrinsically motivated, they tend to produce more innovative and high-quality content, work longer hours when needed, and show greater commitment to projects. The creative nature of media work means that forcing motivation through external factors alone often produces inferior results compared to leveraging intrinsic motivation.

7.1.2. Motivational Challenges in Media Organisations

Despite the presence of intrinsic motivators, media organisations face unique motivational challenges:

1. **Burnout and Work-Life Balance** - The "always on" nature of media, tight deadlines, and irregular schedules can lead to exhaustion and diminished motivation in employees, over time.
2. **Balancing Creativity and Commercial Pressures** - Media professionals often struggle with the tension between artistic vision and business requirements.

© Copyright 2026 MIVA Open University. All Rights Reserved.

3. **Rapidly Changing Technology and Skills** - The constant need to learn new tools and platforms can be both motivating and overwhelming for media professionals.
4. **Job Insecurity** - Industry volatility, layoffs, and freelance work create anxiety among employees, and this can undermine motivation.

7.1.3 Effective Motivational Strategies for Media Managers

Media administrators can implement several strategies to enhance motivation:

1. **Creating Meaningful Work** – This means to connect daily tasks to larger purposes and impacts. For example, showing journalists how their reporting has influenced public policy or helped communities can reinforce the value of their work.
2. **Providing Creative Autonomy** – This implies giving team members appropriate freedom to make creative decisions increases ownership and investment in projects. This might look like allowing photographers to determine shooting styles or giving editors discretion over story selection.
3. **Recognition Systems** – Media companies should develop formal and informal ways to acknowledge good work, from simple verbal praise to awards programs. Public recognition is particularly meaningful in creative fields.
4. **Growth and Development Opportunities** – This means to provide pathways for skill development, mentorship, and career advancement.

© Copyright 2026 MIVA Open University. All Rights Reserved.

Media professionals are often highly motivated by opportunities to expand their capabilities and take on new challenges.

5. **Transparent Communication** – Media managers should keep team members informed about organisational decisions, challenges, and successes. Transparency builds trust and helps individuals connect their work to larger organisational goals.

The Situation: Daily Chronicle's Digital Transformation

The Daily Chronicle, a respected regional newspaper with a 75-year history, is undergoing a major digital transformation. Print circulation has declined by 40% over the past decade, while digital readership has grown steadily but revenue remains challenging. The publisher has mandated an ambitious "digital first" strategy that requires significant changes to workflows, priorities, and required skills.

Many veteran journalists and editors who built their careers in print feel their expertise is being devalued. Meanwhile, younger digital-native staff members are frustrated by what they see as resistance to necessary change. The newsroom, once known for its collaborative and mentoring culture, is now experiencing division, decreased morale, and concerning signs of disengagement.

The managing editor, Sophia Chen, recognises that addressing motivation issues is critical to the success of the digital transformation. She needs to

© Copyright 2026 MIVA Open University. All Rights Reserved.

develop strategies that acknowledge valid concerns while moving the organisation forward.

Questions for Discussion:

1. What specific motivational challenges are evident in this case, and how do they differ between different groups within the organisation?
2. How might Sophia leverage both intrinsic and extrinsic motivational factors to engage staff in the digital transformation?
3. What communication strategies would be most effective in addressing concerns while maintaining momentum for change?
4. How could Sophia design roles and responsibilities that capitalise on the strengths of both veteran print journalists and digital-native staff?
5. What specific recognition systems might help bridge the generational and skill-based divides in the newsroom?

Analysis and Potential Solutions:

This case illustrates common motivational challenges during media industry transitions. Effective solutions might include:

- Creating mixed-experience teams where print veterans and digital experts can learn from each other
- Developing a skills assessment and personalised training program that acknowledges existing expertise while building new capabilities

© Copyright 2026 MIVA Open University. All Rights Reserved.

- Establishing clear metrics for digital success that align with journalistic values, not just click-based metrics
- Implementing a recognition program that celebrates both traditional journalistic excellence and digital innovation
- Creating opportunities for veteran journalists to mentor on content quality while being mentored on digital tools
- Communicating a vision that emphasises how digital platforms can extend the organisation's journalistic impact and legacy

The key to success lies in acknowledging the legitimate concerns of all staff members while creating a shared vision that honours the organisation's journalistic traditions while embracing digital opportunities.

In-Text Question and Answer (ITQ and ITA)

ITQ 2: A digital media team shows signs of decreasing motivation after launching a major website redesign. What strategies might their manager implement to reinvigorate their engagement?

ITA 2: The manager could acknowledge the team's hard work on the redesign with specific recognition of individual contributions. They might organise a retrospective session to discuss what was learned and celebrate successes. Providing opportunities for team members to pursue small creative projects of personal interest could help rekindle their intrinsic motivation. The manager should also have individual conversations to understand each person's career aspirations and identify new challenges or learning opportunities that align with

© Copyright 2026 MIVA Open University. All Rights Reserved.

those goals. Finally, sharing positive metrics or user feedback about the redesign could help the team see the impact of their work.

7.2 Conflict Management Strategies

As Herrity puts it, organisational conflict is an internal misunderstanding or disagreement that can occur between colleagues or leaders. This may lead to poor productivity and coercion.



Figure 7.3: Conflict Management Strategies

The Nature of Conflict in Media Organisations

Conflict in media organisations is inevitable and often stems from the industry's unique characteristics:

- **Creative differences** over content, style, and approach
- **Resource allocation** between different projects or departments

© Copyright 2026 MIVA Open University. All Rights Reserved.

- **Deadline pressures** creating tension and stress
- **Editorial independence** versus commercial interests
- **Interpersonal dynamics** in collaborative environments
- **Hierarchical tensions** between management and creative staff

Understanding these sources of conflict is the first step in developing effective management strategies.

7.2.1. Common Conflict Types in Media Settings

1. **Content-Related Conflicts** – These are disagreements about what stories to cover, creative direction, editorial decisions, or the framing of content are common in media organisations. These conflicts often involve deeply held values and professional judgments.
2. **Process Conflicts** – These arise from disagreements about how work should be done, workflow issues, or procedural matters. For example, tensions between digital and traditional production teams about publishing timelines.
3. **Relationship Conflicts** – These consist of interpersonal tensions, communication problems, and personality clashes can be particularly challenging in the collaborative environment of media production.
4. **Role Conflicts** – These arise from unstated or unclear responsibilities, overlapping authority, or competing priorities can create confusion and tension, especially in organisations undergoing structural changes.

© Copyright 2026 MIVA Open University. All Rights Reserved.

In-Text Question and Answer (ITQ and ITA)

ITQ 3: Why might content-related conflicts be particularly challenging to resolve in media organisations compared to other industries?

ITA 3: Content-related conflicts in media organisations often involve subjective judgments about quality, taste, and values rather than objective criteria. These conflicts frequently touch on issues of creative identity, professional standards, and ethical considerations that are deeply personal to media professionals. Additionally, content decisions in media directly impact the organisation's public reputation and relationship with audiences, raising the stakes of these conflicts. Unlike disputes in other industries that might be resolved through data or established protocols, content conflicts often involve balancing multiple valid perspectives with no clear "right" answer.

7.2.2. Conflict Management Approaches for Media Administrators

1. Collaborative Problem Solving – This approach seeks solutions that address the concerns of all parties involved. It's particularly effective for content-related conflicts where different perspectives can actually enhance the final product.

Example: When a news team disagrees about the angle for an investigative story, a collaborative approach might involve mapping out multiple angles and finding a way to incorporate diverse perspectives into a more comprehensive piece.

© Copyright 2026 MIVA Open University. All Rights Reserved.

2. Establishing Clear Processes – Developing clear protocols for decision-making, especially around editorial choices, can prevent many conflicts before they arise.

Example: Creating an editorial charter that defines who has final say on different types of content decisions, along with processes for input and appeals.

3. Regular Forums for Constructive Feedback – Creating structured opportunities for team members to express concerns and provide feedback can prevent tensions from festering.

Example: Weekly editorial meetings where staff can raise concerns about coverage decisions in a neutral, forward-looking manner.

4. Mediation Systems – Training internal mediators or having access to external conflict resolution specialists can help address more serious or persistent conflicts.

Example: A senior editor serving as a mediator between the marketing department and content creators when disagreements arise about branded content.

5. Cultural Development – Building an organisational culture that views respectful disagreement as valuable and that separates content criticism from personal criticism.

© Copyright 2026 MIVA Open University. All Rights Reserved.

Example: Leadership explicitly modelling how to give constructive feedback on creative work without attacking the creator.

Critical Thinking prompts

Critically examine:

1. How might traditional conflict resolution approaches need to be adapted for situations involving deeply held political or ideological differences? What specific techniques would be most effective?
2. What organisational structures or processes could help navigate the tension between audience expectations for particular viewpoints and journalistic values of accuracy and fairness?

The Situation: Balancing Breaking News and Investigative Journalism

WPTV is a mid-market television station known for its strong local news coverage. The station has recently hired a new news director, Marcus Johnson, who comes from a background in investigative journalism. Marcus has been tasked with improving ratings while maintaining the station's reputation for journalistic integrity.

A significant conflict has emerged between the breaking news team, led by veteran producer Leila Rodriguez, and the newly expanded investigative unit, led by Robert Kim. The breaking news team feels the investigative unit is receiving disproportionate resources and prime broadcast slots despite

© Copyright 2026 MIVA Open University. All Rights Reserved.

generating lower immediate viewership. Meanwhile, the investigative team argues that their in-depth work distinguishes the station from competitors and builds long-term audience trust.

The conflict came to a head when breaking news coverage of a local political rally was cut short to accommodate an investigative piece about municipal corruption. Leila's team was furious, and Robert's team felt their months of work was being devalued. Staff members have begun taking sides, and the tension is affecting daily operations and planning meetings.

Questions for Discussion:

1. What type(s) of conflict is occurring in this situation, and what are the underlying factors contributing to the tension?
2. How might Marcus use interest-based negotiation to address the immediate conflict over broadcast priorities?
3. What structural or process changes might help prevent similar conflicts in the future?
4. How should Marcus handle the interpersonal aspects of this conflict, particularly between the two team leaders?
5. What metrics or criteria could be developed to make decisions about resource allocation and broadcast priorities more transparent and objective?

Analysis and Potential Resolution Approaches:

© Copyright 2026 MIVA Open University. All Rights Reserved.

This case demonstrates how media organisations often face conflicts between equally valid journalistic priorities. Effective resolution might include:

- Facilitating a structured dialogue between team leaders that acknowledges the value of both breaking news and investigative journalism to the station's overall mission
- Developing clear criteria for when investigative pieces can preempt breaking news, and vice versa
- Creating integrated planning processes that involve both teams in schedule development
- Establishing resource allocation formulas that provide predictability while allowing flexibility
- Implementing cross-team collaboration opportunities, such as having breaking news reporters contribute to investigative projects
- Measuring and sharing data on how different types of content contribute to both immediate ratings and longer-term brand strength

The resolution should aim not just to settle the immediate dispute but to create systems that transform potential future conflicts into productive editorial discussions that strengthen the organisation's journalism.

In-Text Question and Answer (ITQ and ITA)

ITQ 4: A television news director must resolve a conflict between a producer who wants to lead with a breaking political story and an anchor who believes a local

© Copyright 2026 MIVA Open University. All Rights Reserved.

emergency deserves top billing. What conflict management approach would be most appropriate and why?

ITA 4: A collaborative problem-solving approach would be most appropriate in this situation. The news director should bring the producer and anchor together to discuss the merits of both stories and explore options that might address both concerns. Perhaps they could create a compelling transition between the stories or find a way to connect them thematically. This approach acknowledges that both perspectives have merit and recognises that the ultimate goal—serving the audience with important information—is shared by both parties. The news director might also reference established editorial guidelines about story prioritisation if they exist. This approach turns a potential conflict into an opportunity to strengthen editorial decision-making processes while respecting the professional judgement of both team members.

Quiz: Motivation and Conflict Resolution in Media Organisations

Instructions: Select the best answer for each question. Each question is worth 5 points for a total of 50 points.

1. Which of the following scenarios best exemplifies an intrinsic motivator in a media organisation?
    - A) A reporter receiving a bonus for breaking a major story
    - B) A producer being given creative control over a documentary project
    - C) An editor being promoted to a senior position

© Copyright 2026 MIVA Open University. All Rights Reserved.

- D) A journalist receiving public recognition through an industry award

2. A digital media startup is experiencing high turnover. Which motivational strategy would most likely improve retention?
    - A) Implementing strict productivity metrics
    - B) Offering higher salaries than competitors
    - C) Creating clear pathways for skill development and career advancement
    - D) Instituting a casual dress code and recreational facilities
3. In media organisations, the tension between creative autonomy and commercial requirements is best addressed by:
    - A) Always prioritising commercial interests to ensure financial stability
    - B) Allowing creative teams complete freedom regardless of business concerns
    - C) Creating transparent frameworks that balance creative and commercial needs
    - D) Keeping creative and business teams entirely separate
4. Which conflict type is most likely to occur when a newspaper merges its print and digital newsrooms?
    - A) Resource conflict
    - B) Process conflict
    - C) Relationship conflict

© Copyright 2026 MIVA Open University. All Rights Reserved.

- D) Values conflict

5. A radio station's news and entertainment divisions are competing for a limited budget increase. This primarily represents:
   - A) A relationship conflict
   - B) A resource conflict
   - C) A content conflict
   - D) A role conflict
6. Which approach would be most effective when resolving a dispute between journalists with different ethical interpretations of how to cover a sensitive story?
   - A) Competition approach where the most experienced journalist decides
   - B) Compromise approach where both sacrifice some ethical standards
   - C) Collaborative problem-solving focused on shared journalistic values
   - D) Accommodation approach where one defers to preserve harmony
7. Interest-based negotiation in media conflict resolution is characterised by:
   - A) Focusing on declared positions rather than underlying needs
   - B) Generating multiple options before deciding on solutions
   - C) Minimising discussion of subjective perspectives
   - D) Emphasising speed of resolution over quality of outcome

© Copyright 2026 MIVA Open University. All Rights Reserved.

8. Which statement best describes effective conflict resolution systems in media organisations?
    - A) They prioritise maintaining hierarchical authority
    - B) They focus exclusively on individual conflicts without addressing systemic issues
    - C) They include both formal processes and development of conflict resolution skills
    - D) They emphasise quick resolutions over sustainable solutions
9. A newspaper's most experienced editor frequently dismisses ideas from younger staff. This situation most likely requires:
    - A) Peer mediation focused on relationship dynamics
    - B) Structured decision-making frameworks to evaluate ideas objectively
    - C) Avoidance strategies to prevent confrontation
    - D) Accommodating the editor's preferences due to experience
10. When addressing conflict between a media organisation's sales team and editorial staff, the most important first step is:
    - A) Determining which department generates more revenue
    - B) Establishing who has formal authority in the organisation
    - C) Identifying the underlying interests and concerns of both groups
    - D) Creating strict separation between the departments

© Copyright 2026 MIVA Open University. All Rights Reserved.

7.3 Resolution Techniques in Media Environments

While conflict management focuses on handling ongoing disputes, resolution techniques aim to bring conflicts to productive conclusions. In media organisations, effective resolution is crucial for maintaining creative momentum and meeting production deadlines.

7.3.1. Key Resolution Techniques for Media Administrators

1. Interest-Based Negotiation – This approach focuses on identifying the underlying interests of conflicting parties rather than their stated positions. It's particularly useful in creative environments where compromise on artistic vision can be sensitive.

Steps in the process:

- Separate people from the problem
- Focus on interests rather than positions
- Generate multiple options before deciding
- Insist on objective criteria when possible

Example: When resolving a conflict between a photojournalist who wants more time for a shoot and an editor facing tight deadlines, exploring both parties' interests might reveal that the photojournalist is concerned about quality while the editor needs certainty about delivery. A resolution might involve agreeing on specific shots that are priorities, creating a tiered deadline system, or bringing in assistance for post-processing.

© Copyright 2026 MIVA Open University. All Rights Reserved.

2. Structured Decision-Making Frameworks – This means creating clear criteria and processes for making decisions can help depersonalise conflicts and focus on organisational priorities.

Example: Developing a content evaluation matrix that weighs factors like audience interest, social importance, resource requirements, and alignment with organisational mission can provide an objective framework for resolving disagreements about what stories to pursue.

3. Facilitated Dialogue – This implies using trained facilitators to guide difficult conversations can help resolve deeply entrenched conflicts or those with emotional components.

Example: Bringing in a neutral senior editor to facilitate a discussion between the digital team and print team about resource allocation and publishing priorities.

4. Perspective-Taking Exercises – This implies employing structured activities that help conflicting parties understand each other's viewpoints can be particularly effective in resolving creative and editorial disputes.

Example: Having team members present the opposing viewpoint as persuasively as possible before presenting their own position.

5. Written Agreements and Follow-up – Documenting resolutions creates clarity and accountability, while planned follow-up ensures that agreements are working as intended.

© Copyright 2026 MIVA Open University. All Rights Reserved.

Example: After resolving a conflict about editorial approval processes, creating a written workflow document and scheduling a review meeting after one month of implementation.

In-Text Question and Answer (ITQ and ITA)

ITQ 5: A conflict has arisen between the sales department, which promised a major advertiser prominence in an upcoming special section, and the editorial team, which refuses to compromise their independence. How might interest-based negotiation help resolve this situation?

ITA 5: Interest-based negotiation would begin by identifying the underlying interests of both parties rather than focusing on their opposing positions. The sales department's interests likely include maintaining good relationships with advertisers, meeting revenue targets, and fulfilling commitments made. The editorial team's interests centre on maintaining journalistic integrity, audience trust, and editorial independence.

Once these interests are explicitly recognised, the parties could brainstorm solutions that address both sets of concerns. For example, they might create clear labelling for sponsored content, develop guidelines for advertiser involvement that protect editorial independence, or find alternative ways to deliver value to the advertiser without compromising editorial standards. The negotiation might also lead to improved processes for how sales makes commitments to advertisers, perhaps involving editorial consultation at an earlier stage.

© Copyright 2026 MIVA Open University. All Rights Reserved.

By focusing on interests rather than positions, the resolution process can move from an either/or conflict (either we please the advertiser or we maintain independence) to a both/and solution that respects core values while meeting business needs.

7.3.2. Creating Sustainable Conflict Resolution Systems

For long-term success, media organisations should develop systematic approaches to conflict resolution:

1. Conflict Resolution Policies – These are clear guidelines on how different types of conflicts should be addressed, including escalation paths when initial resolution attempts fail.

2. Training and Skill Development – Regular training for managers and team members on conflict resolution techniques specific to media environments.

3. Designated Mediators – This means identifying and training internal mediators who understand the unique dynamics of media work.

4. Regular Process Reviews – Periodically examining how conflicts are being resolved and making adjustments to systems as needed.

5. Feedback Mechanisms – This involves creating safe channels for team members to report conflicts and evaluate resolution processes.

© Copyright 2026 MIVA Open University. All Rights Reserved.

In-Text Question and Answer (ITQ and ITA)

ITQ 6: Why is it particularly important for media organisations to have well-established conflict resolution systems compared to other types of businesses?

ITA 6: Media organisations have several unique characteristics that make established conflict resolution systems especially important. First, they often operate under intense deadline pressure, meaning unresolved conflicts can quickly impact production schedules and content quality. Second, media work is highly collaborative and interdependent, with conflicts potentially affecting multiple teams and projects simultaneously. Third, creative and editorial decisions involve subjective judgments and personal values, making conflicts potentially more emotional and complex. Fourth, media organisations navigate tensions between creative, journalistic, and commercial priorities that create recurring structural conflicts. Finally, public-facing media work means that internal conflicts can sometimes become visible to audiences or affect content, potentially damaging the organisation's reputation. A well-established conflict resolution system helps media organisations handle these unique challenges efficiently while protecting both their creative processes and business objectives.

© Copyright 2026 MIVA Open University. All Rights Reserved.

Project Questions

Project 1: Motivation Strategy Development

Individual Project (30% of course grade)

Objective: Develop a comprehensive motivation strategy for a media organisation experiencing significant industry disruption.

Instructions:

1. Select a specific type of media organisation (e.g., local newspaper, radio station, digital news platform, television network, magazine).
2. Research the current challenges and disruptions facing your chosen media sector.
3. Develop a detailed motivation strategy that addresses:
    - Specific motivational challenges in the context of industry disruption
    - Both intrinsic and extrinsic motivational approaches
    - Recognition systems appropriate for the organisation
    - Professional development opportunities
    - Work environment and culture considerations
4. Create implementation guidelines including:
    - Timeline for strategy rollout
    - Required resources
    - Measurement metrics for success
    - Potential obstacles and mitigation plans

© Copyright 2026 MIVA Open University. All Rights Reserved.

Deliverables:

- A 2,500-3,000 word strategy document with proper citations
- A 10-minute presentation summarising your strategy
- An implementation timeline chart

Evaluation Criteria:

- Understanding of motivational theory (20%)
- Application to specific media context (25%)
- Creativity and innovation in approach (20%)
- Practicality and feasibility (20%)
- Presentation quality and professionalism (15%)

Project 2: Conflict Case Study Analysis & Resolution Plan

Group Project (25% of course grade)

Objective: Analyse a real-world conflict in a media organisation and develop a comprehensive resolution plan.

Instructions:

1. In groups of 3-4, identify a significant conflict situation that occurred in a media organisation within the past five years. This could be an internal conflict that became public or a publicly documented dispute.
2. Research the conflict thoroughly using news articles, interviews, organisational statements, and other available sources.

© Copyright 2026 MIVA Open University. All Rights Reserved.

3. Analyse the conflict using concepts from the course:
    - Identify the type(s) of conflict
    - Determine underlying causes and contributing factors
    - Evaluate how the conflict was actually handled
4. Develop an alternative conflict resolution plan that could have been implemented, including:
    - Immediate steps to address the conflict
    - Medium-term strategies for resolution
    - Long-term systemic changes to prevent similar conflicts
5. Create a mock mediation script demonstrating how a key conversation between parties could have been facilitated effectively.

Deliverables:

- A joint case study analysis report (3,000-3,500 words)
- A 15-minute group presentation
- Individual reflection papers (500 words) on your learning from the project

Evaluation Criteria:

- Depth of research and analysis (25%)
- Application of course concepts (25%)
- Quality of resolution plan (25%)
- Presentation effectiveness (15%)
- Individual reflection quality (10%)

© Copyright 2026 MIVA Open University. All Rights Reserved.

Project 3: Conflict Resolution System Design

Individual Project (25% of course grade)

Objective: Design a comprehensive conflict resolution system for a media organisation.

Instructions:

1. Select a specific type of media organisation with unique conflict challenges (e.g., news broadcaster with multiple platforms, magazine publisher with both print and digital products, independent documentary production company).
2. Design a complete conflict resolution system including:
    - Conflict identification processes
    - Resolution procedures for different types of conflicts
    - Roles and responsibilities
    - Training program outline
    - Documentation and follow-up protocols
    - Evaluation mechanisms
3. Create supporting materials such as:
    - Conflict assessment tools
    - Mediation guides
    - Sample documentation forms
    - Training workshop outlines

© Copyright 2026 MIVA Open University. All Rights Reserved.

4. Develop an implementation plan including resource requirements and rollout strategies.

Deliverables:

- A comprehensive system design document (3,000-3,500 words)
- Supporting materials and tools
- A brief implementation guide

Evaluation Criteria:

- Understanding of media-specific conflict dynamics (20%)
- Comprehensiveness of system design (25%)
- Quality and usability of supporting materials (20%)
- Practicality and adaptability of system (20%)
- Professional presentation (15%)

Conclusion

Throughout this study session, we've explored the crucial aspects of administering media organisations with a focus on motivation, conflict management, and resolution techniques. The dynamic nature of media work presents unique challenges and opportunities for administrators. Through structured processes, facilitated dialogue, and systematic approaches, media administrators can create environments where differences strengthen rather than undermine the organisation's work.

© Copyright 2026 MIVA Open University. All Rights Reserved.

Therefore, as you continue your journey in media administration, remember that these skills are not just theoretical concepts but practical tools that can determine the success or failure of media projects and organisations. By mastering motivation, conflict management, and resolution techniques, you'll be well-equipped to lead in this challenging and rewarding field.

Summary

1. Effective motivation in media organisations requires understanding the balance between intrinsic and extrinsic factors, recognising the particular importance of creative fulfilment and purpose, and developing systems that acknowledge both individual and team contributions.
2. Conflict management in media environments demands approaches that respect creative differences while maintaining operational effectiveness.
3. Resolution techniques specific to media contexts help transform inevitable conflicts into opportunities for organisational growth and improved content.
4. By understanding the sources and types of conflicts common in media settings, administrators can develop appropriate strategies to address tensions constructively.

Self-Assessment Questions and Answers (SAQs and SAAs)

SAQ 1: What is your current understanding of the balance between intrinsic and extrinsic motivation in media contexts? How would you apply this understanding as a media administrator?

© Copyright 2026 MIVA Open University. All Rights Reserved.

Answer: My understanding is that while extrinsic motivation (compensation, awards, promotion) provides a necessary foundation in media organisations, intrinsic motivation (creative fulfilment, purpose, autonomy) typically drives superior performance and innovation in creative work. The research suggests that once basic compensation needs are met, additional extrinsic rewards yield diminishing returns compared to intrinsic motivators.

As a media administrator, I would apply this understanding by ensuring competitive compensation packages that remove financial anxiety as a distraction, then focusing primarily on enhancing intrinsic motivation. Specifically, I would implement projects that connect daily work to meaningful impact (such as tracking how stories affect community outcomes), provide appropriate creative autonomy within strategic guidelines, and create opportunities for skill mastery and growth. When using recognition systems, I would ensure they acknowledge not just outcomes but also processes that exemplify organisational values. I would be careful not to undermine intrinsic motivation by over-relying on bonuses or competitions that might shift focus from the work itself to the reward.

SAQ 2: Conflict Resolution Skills

Instructions: Rate your current ability in each of the following conflict resolution skills on a scale of 1-5 (1=Needs significant development, 5=Highly developed). For each item, provide a brief example demonstrating your current skill level and identify one specific action you could take to improve.

© Copyright 2026 MIVA Open University. All Rights Reserved.

1. **Active Listening**: Ability to fully concentrate, understand, respond, and remember what is being said in conflict situations.
    - Current rating (1-5): _____
    - Example demonstrating this skill: _____
    - Specific improvement action: _____
2. **Emotional Intelligence**: Ability to recognise and manage your own emotions and understand the emotions of others during conflicts.
    - Current rating (1-5): _____
    - Example demonstrating this skill: _____
    - Specific improvement action: _____
3. **Creative Problem-Solving**: Ability to generate multiple potential solutions to conflicts.
    - Current rating (1-5): _____
    - Example demonstrating this skill: _____
    - Specific improvement action: _____
4. **Mediation**: Ability to facilitate productive dialogue between conflicting parties.
    - Current rating (1-5): _____
    - Example demonstrating this skill: _____
    - Specific improvement action: _____
5. **Cultural Sensitivity**: Ability to recognise how cultural differences might influence conflict perceptions and resolution approaches.

© Copyright 2026 MIVA Open University. All Rights Reserved.

- Current rating (1-5): _____
- Example demonstrating this skill: _____
- Specific improvement action: _____

Example Answer for Item 2: Emotional Intelligence Current rating: 3

Example: During a recent disagreement about content priorities, I noticed myself becoming defensive when my ideas were challenged. I recognised this emotional reaction and took a moment to reframe the situation as a collaborative problem-solving opportunity rather than a personal critique. This allowed me to respond more constructively, though I still found it challenging to fully understand the other person's emotional perspective.

Specific improvement action: I will practice the technique of emotional labelling by mentally identifying specific emotions I observe in others during conversations (e.g., frustration, enthusiasm, concern) rather than making general assessments. This will help me respond more precisely to their underlying emotional needs during conflicts.

Multiple-Choice Questions and Answers (MCQs and MCAs)

1. Which of the following is typically considered an intrinsic motivator for media professionals?

A) Competitive salary

B) Industry awards and recognition

C) Creative autonomy

© Copyright 2026 MIVA Open University. All Rights Reserved.

D) Job security

Answer: C) Creative autonomy

Explanation: Creative autonomy is an intrinsic motivator because it relates to the internal satisfaction that comes from the work itself rather than external rewards. Intrinsic motivators in media organisations include creative expression, mastery of skills, sense of purpose, and intellectual stimulation. In contrast, competitive salary, industry recognition, and job security are extrinsic motivators as they represent external rewards or conditions rather than satisfaction inherent to the work itself.

2. A news director notices declining motivation after a major reorganisation. Which motivational strategy would most effectively address the team's burnout while acknowledging the "always on" nature of media work?

A) Implementing stricter deadlines to increase productivity

B) Creating clear work-life boundaries and rotating high-pressure assignments

C) Offering higher compensation for overtime work

D) Focusing exclusively on extrinsic rewards like performance bonuses

Answer: B) Creating clear work-life boundaries and rotating high-pressure assignments

© Copyright 2026 MIVA Open University. All Rights Reserved.

Explanation: Media professionals often face burnout due to the industry's demanding nature with tight deadlines and irregular schedules. Creating clear work-life boundaries addresses this specific challenge by preventing exhaustion while still meeting the needs of the organisation. Rotating high-pressure assignments distributes demanding work equitably. The other options either exacerbate burnout (stricter deadlines), rely solely on financial incentives which doesn't address the core burnout issue, or focus exclusively on extrinsic rewards which research shows is less effective for sustaining motivation in creative fields.

3. Which conflict management approach would be most appropriate when a magazine's editorial and advertising departments disagree about the placement of an ad next to related editorial content?

A) Avoidance - delaying the discussion until after publication

B) Competition - allowing the department with more senior leadership to decide

C) Collaborative problem-solving - exploring solutions that address concerns of both departments

D) Accommodation - editorial should always defer to advertising to ensure revenue

Answer: C) Collaborative problem-solving - exploring solutions that address concerns of both departments

© Copyright 2026 MIVA Open University. All Rights Reserved.

Explanation: This situation presents a classic media organisation conflict between editorial integrity and commercial interests. Collaborative problem-solving is most appropriate because it acknowledges the legitimate concerns of both departments and seeks a solution that addresses core interests of each - maintaining editorial independence while supporting the business model. Avoidance would likely create bigger problems after publication. Competition based on hierarchy rather than merit undermines organisational values. Accommodation by always deferring to advertising would compromise editorial integrity, potentially damaging audience trust. A collaborative approach might yield solutions like clear labelling, adjusting placement, or developing industry-standard guidelines for similar situations.

4. Which of the following would be most effective in resolving structural conflicts between digital and traditional production teams regarding publishing timelines?

A) Establishing clear processes and protocols for decision-making about publication scheduling

B) Requiring the digital team to adapt to traditional publishing schedules

C) Allowing each team to publish independently without coordination

D) Having upper management dictate timelines without team input

© Copyright 2026 MIVA Open University. All Rights Reserved.

Answer: A) Establishing clear processes and protocols for decision-making about publication scheduling

Explanation: Structural conflicts like those between digital and traditional teams often stem from different workflows, priorities, and audience expectations. Establishing clear processes creates a framework for decision-making that acknowledges these differences while providing consistency. This approach addresses the underlying process conflict without forcing either team to completely abandon their professional judgement or unique considerations. The other options either favour one team over the other without addressing the structural issue, remove necessary coordination, or exclude valuable input from those closest to the work, all of which would likely worsen rather than resolve the conflict.

5. Which of the following is MOST important when creating sustainable conflict resolution systems in media organisations?

A) Ensuring conflicts are always resolved in favour of senior management

B) Developing policies and training specific to the unique dynamics of media work

C) Implementing a one-size-fits-all approach to all types of conflicts

D) Prioritising speed of resolution above all other considerations

Answer: B) Developing policies and training specific to the unique dynamics of media work

© Copyright 2026 MIVA Open University. All Rights Reserved.

Explanation: Sustainable conflict resolution systems in media organisations must be tailored to the industry's unique characteristics, including deadline pressures, creative processes, and the balance between editorial and commercial concerns. Generic conflict resolution approaches often fail to address these specific dynamics. Effective systems include clear policies for different types of conflicts, training that builds skills relevant to media contexts, designated mediators who understand industry nuances, and feedback mechanisms to improve processes over time. The other options either establish problematic power dynamics, ignore the variety of conflicts in media settings, or overemphasise speed at the expense of quality solutions.

Tutor-Marked Assessments (TMAs)

1. Compare and contrast intrinsic and extrinsic motivation in media organisations. Using specific examples, explain how media administrators can effectively leverage both types of motivation to improve performance and job satisfaction. (1500 words)
2. Analyse a recent conflict in a media organisation that received public attention. Identify the type(s) of conflict involved, evaluate the management approaches used, and suggest alternative resolution strategies that might have been more effective. Support your analysis with relevant theories and concepts from the course. (2000 words)
3. Design a comprehensive conflict resolution system for a media organisation of your choice (e.g., newspaper, television station, digital media company). Your system should include policies, procedures, training

© Copyright 2026 MIVA Open University. All Rights Reserved.

elements, and evaluation mechanisms specifically tailored to the organisation's structure and work. Justify your design choices with reference to both conflict resolution theory and the specific challenges of media environments. (2500 words)

4. Critically examine how technological disruption in the media industry creates unique motivational challenges and conflicts. Develop a strategic plan for media administrators to address these challenges while managing the transition to new platforms and business models. (2000 words)
5. Research and analyse how cultural differences impact motivation and conflict resolution in global media organisations. How should media administrators adapt their approaches when managing teams across different cultural contexts? Provide specific recommendations supported by research and examples. (2000 words)

© Copyright 2026 MIVA Open University. All Rights Reserved.

Study Session Eight:

Leadership in Media Organisations

© Copyright 2026 MIVA Open University. All Rights Reserved.

Introduction

Great learning, Scholar! You have made it to Study Session 8!! In this session, we'll be exploring the world of leadership in media organisations. I bet you would like to know what being a leader in a well-structured organisation feels like. Then stay tuned because this session will help you understand the unique leadership challenges and opportunities that exist within the contemporary media landscape.

Media organisations operate in an environment characterised by rapid technological change, shifting audience behaviours, evolving business models, and complex ethical considerations. Effective leadership in this context requires both timeless leadership principles and industry-specific approaches.

Throughout this study session, we'll explore how leadership manifests in various media contexts—from newsrooms to entertainment studios, from digital startups to established broadcasting networks. You'll gain insights into leadership processes, styles, and decision-making frameworks that can help you navigate the complex world of media management.

Reflection question: Before we dive deeper, take a moment to reflect: What do you think are the biggest leadership challenges facing media organisations today? Jot down 2-3 challenges you believe are particularly significant.

© Copyright 2026 MIVA Open University. All Rights Reserved.

Learning Outcomes for Study Session 8

When you have studied this session, you will be able to:

8.1 Define and explain the leadership process.

8.2 Analyse leadership styles in media management

8.3 Describe and analyse decision-making in media leadership

8.4 Evaluate adaptive leadership frameworks and strategies during periods of digital and organisational transformation.

8.5 Apply data-informed and ethical decision-making approaches to resolve tensions between creative freedom and business objectives.

© Copyright 2026 MIVA Open University. All Rights Reserved.

8.1. Leadership Process

8.1.1 Definition

The leadership process refers to the dynamic, interactive, and ongoing sequence of activities and interactions through which leaders influence their followers to achieve shared goals. It encompasses how leadership unfolds over time through the relationship between leaders and followers within a specific context.

According to Northouse (2022), the leadership process involves four key components that interact continuously:

1. The leader (with their traits, skills, and behaviours)
2. The followers (with their needs, expectations, and characteristics)
3. The context (organisational culture, industry conditions, and situational factors)
4. The outcomes (goal achievement, relationship quality, and organisational effectiveness)

In media organisations, specifically, Küng (2017) describes the leadership process as "the continuous flow of influence, decision-making, and meaning-creation that shapes organisational direction while balancing creative imperatives with commercial realities." This definition highlights the unique tension in media leadership between artistic/editorial values and business considerations. Mierzejewska and Hollifield (2006) further note that the media leadership process involves "navigating the dual identity of media organisations

© Copyright 2026 MIVA Open University. All Rights Reserved.

as both cultural institutions and commercial enterprises," requiring leaders to continuously balance competing values and stakeholder expectations.

Hence, leadership in media organisations involves influencing, motivating, and enabling others to contribute toward the effectiveness and success of the media outlet or enterprise. However, what distinguishes media leadership from leadership in other sectors is the unique combination of creative, editorial, technological, and business considerations that must be balanced.

Media leaders typically need to:

- Champion creative vision while ensuring commercial viability
- Uphold journalistic or creative integrity while meeting audience needs
- Navigate rapid technological change while preserving core values
- Balance short-term results with long-term sustainability
- Manage diverse talent with specialised creative and technical skills

Let's consider a hypothetical example:

Adaora is the executive producer at a digital news platform. Each day, she must make decisions that balance journalistic standards with audience engagement metrics, manage a team of journalists with varying levels of digital fluency, allocate resources across different content formats, and stay ahead of technological trends—all while ensuring the platform remains financially viable. Her leadership requires an understanding of journalism ethics, digital analytics, team dynamics, content strategy, and business operations.

© Copyright 2026 MIVA Open University. All Rights Reserved.

In-Text Question and Answer (ITQ and ITA)

ITQ 1: How does Adaora's leadership role differ from a leader in a non-media organisation, such as a manufacturing company?

ITA 1: Adaora must balance creative and editorial considerations that aren't typically present in manufacturing. She leads knowledge workers whose output is intangible and subjective. The rapid pace of digital media requires constant adaptation, and her decisions about content have ethical implications that extend beyond her organisation. Additionally, she must navigate the tension between journalistic values and commercial pressures—a specific tension that manufacturing leaders don't typically face in the same way.

8.1.2. The Media Leadership Framework

An effective framework for understanding leadership in media organisations includes four interconnected dimensions:

1. **Creative Leadership:** Inspiring innovation, managing talent, and establishing a creative vision
2. **Operational Leadership:** Managing resources, workflows, and day-to-day activities
3. **Strategic Leadership:** Setting direction, adapting to industry changes, and positioning for long-term success
4. **Cultural Leadership:** Building organisational culture, values, and identity

© Copyright 2026 MIVA Open University. All Rights Reserved.

These dimensions interact constantly. For example, a strategic decision to pivot toward video content (strategic leadership) will impact creative direction (creative leadership), require workflow adjustments (operational leadership), and potentially shift organisational culture (cultural leadership).

In-Text Question and Answer (ITQ and ITA)

ITQ 2: Think about a media organisation you're familiar with. Which of the four leadership dimensions do you think their top leaders emphasise most strongly? Why do you think that is?

ITA 2: Your answer will depend on the organisation you've chosen. For example, if you selected Netflix, you might observe that they strongly emphasise creative leadership (with their focus on original content development) and strategic leadership (with their data-driven approach to decision-making). This emphasis likely stems from their business model, which relies on continually developing compelling content that attracts and retains subscribers in a competitive streaming landscape.

8.1.3. Leadership in Times of Media Transformation

Perhaps the most defining feature of contemporary media leadership is the need to navigate ongoing transformation. The media landscape has experienced seismic shifts:

- **Technological Transformation:** From print to digital, from broadcast to streaming, from desktop to mobile

© Copyright 2026 MIVA Open University. All Rights Reserved.

- **Business Model Transformation:** From advertising-dependent to subscription/membership models, from siloed to integrated revenue streams
- **Audience Transformation:** From passive consumers to active participants, from mass audiences to niche communities
- **Content Transformation:** From scheduled to on-demand, from single-format to multimedia, from local to global

Leading through these transformations requires specific capabilities:

- **Adaptive Capacity:** The ability to adjust strategies and operations in response to changing circumstances
- **Ambidexterity:** Managing current operations while simultaneously innovating for the future
- **Sense-making:** Interpreting complex trends and helping others understand their implications
- **Resilience:** Maintaining momentum through setbacks and uncertainty

Consider this real-world example:

When Jeff Zucker became president of CNN Worldwide in 2013, he faced the challenge of leading a traditional cable news network through digital disruption. His leadership approach included strategic shifts (investing in original series to complement news coverage), operational changes (reorganising newsroom structure), creative direction (emphasising

© Copyright 2026 MIVA Open University. All Rights Reserved.

personality-driven programs), and cultural evolution (embracing digital metrics alongside traditional ratings). Under his leadership, CNN expanded its digital footprint while maintaining its core identity as a news organisation.

8.2. Leadership Styles in Media Management

Before choosing a leadership style, you must consider factors like organisational structure, age of workforce, population and at times, inclusive aspects like gender. Let's take a deep dive into the leadership styles that exist in media management:

1. Traditional Leadership Models

Let's begin our exploration of leadership styles by reviewing some traditional approaches and considering their application in media contexts:

© Copyright 2026 MIVA Open University. All Rights Reserved.

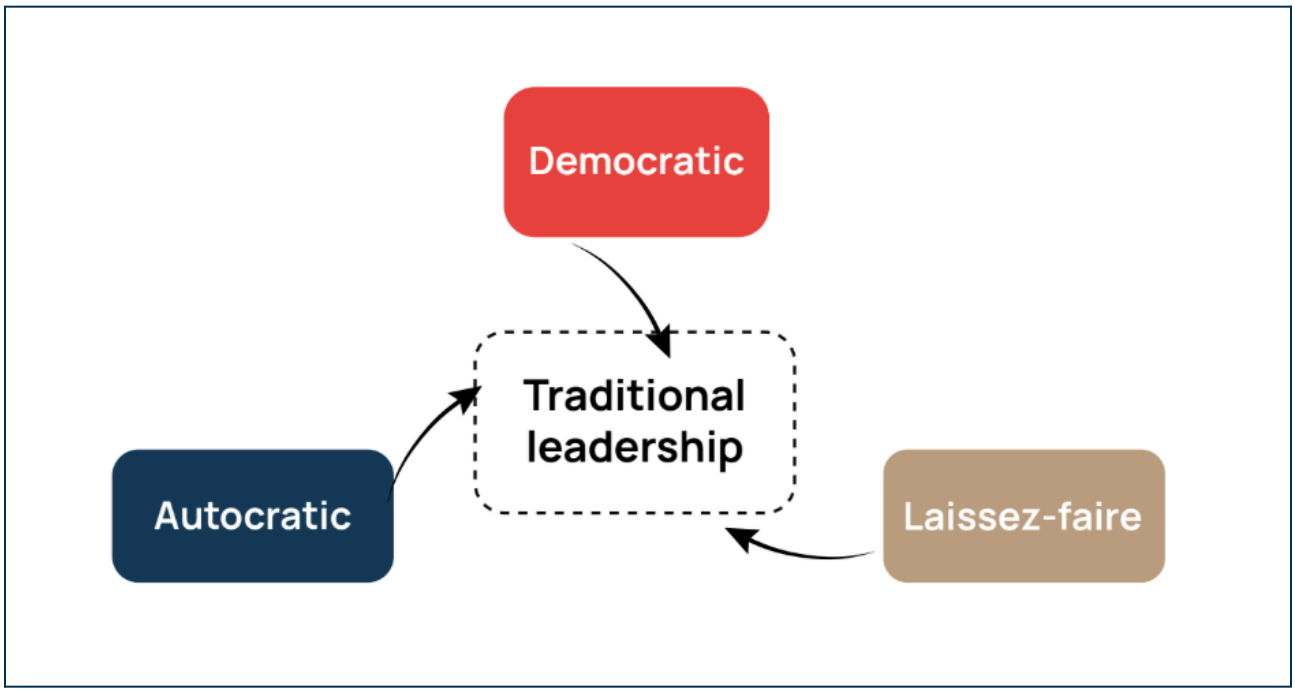

Figure 8.1: Traditional Leadership Models

a. Autocratic Leadership

- Characterised by centralised decision-making and clear directives
- In media context, this approach can be effective in deadline-driven environments (breaking news, production crises) or when consistent brand voice is critical

Example: A news director during breaking news coverage making quick, unilateral decisions about coverage priorities

b. Democratic Leadership

- Involves team members in decision-making processes

© Copyright 2026 MIVA Open University. All Rights Reserved.

- In media context, this style is valuable when diverse perspectives enhance creative output or when buy-in is needed for major changes

Example: A magazine editor who convenes editorial meetings where staff collectively decide on issue themes and feature stories

c. Laissez-faire Leadership

- Provides freedom for team members to work independently
- In media context, this can work well with experienced creative professionals who thrive with autonomy

Example: A film producer who sets broad parameters but gives directors significant creative control over their projects

2. Contemporary Leadership Models

While traditional styles offer a useful foundation, several contemporary leadership models have particular relevance for media organisations:

© Copyright 2026 MIVA Open University. All Rights Reserved.

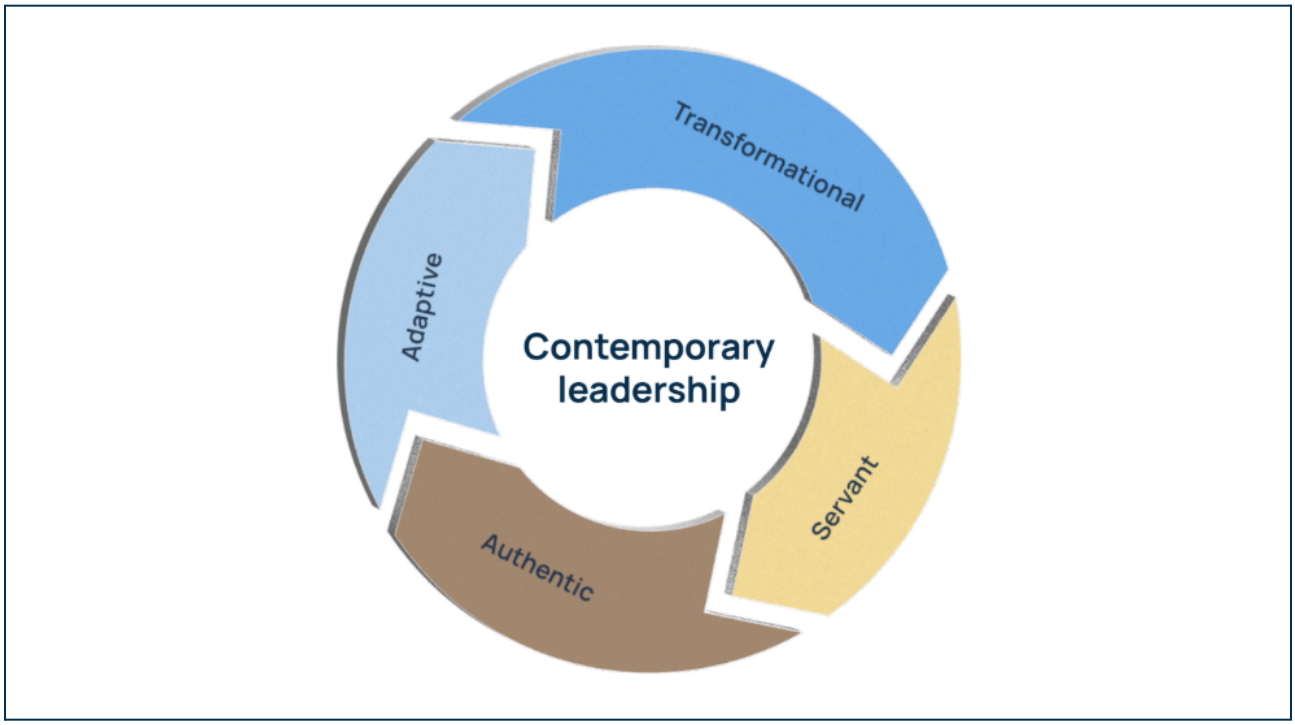

Figure 8.2: Contemporary Leadership Models

a. Transformational Leadership

- Focuses on inspiring and motivating teams toward a compelling vision
- In media context: Particularly valuable during periods of industry disruption or organisational change

Example: A newspaper publisher who successfully rallies staff around a digital transformation strategy by articulating a compelling vision of the organisation's future relevance

© Copyright 2026 MIVA Open University. All Rights Reserved.

b. Authentic Leadership

- Emphasises transparency, ethical foundations, and consistency between values and actions
- In media context: Builds trust in environments where credibility is a core asset

Example: A podcast network CEO who openly communicates challenges and opportunities with staff, consistently demonstrates ethical decision-making, and aligns business decisions with stated values

c. Servant Leadership

- Prioritises the growth and well-being of team members and communities
- In media context, this style fosters loyalty in talent-dependent organisations and aligns with public service aspects of media

Example: A public broadcasting executive who focuses on developing staff capabilities, removing obstacles to their success, and emphasising the organisation's service to community needs

d. Adaptive Leadership

- Centres on navigating complex challenges that require new learning and perspective shifts
- In media context: Particularly suited to addressing the novel challenges of digital transformation

© Copyright 2026 MIVA Open University. All Rights Reserved.

Example: A streaming platform leader who helps the organisation distinguish between technical problems (which can be solved with existing expertise) and adaptive challenges (which require new learning and perspective shifts)

In-Text Question and Answer (ITQ and ITA)

ITQ 2: Which contemporary leadership model do you think would be most effective for leading a traditional print newspaper through digital transformation? Why?

ITA 2: While arguments could be made for any model, adaptive leadership is particularly well-suited for digital transformation scenarios because it recognises that such changes require more than technical solutions—they demand shifts in values, beliefs, and organisational culture. A newspaper's digital transformation isn't just about adopting new technologies but requires rethinking core assumptions about audience relationships, content creation cycles, revenue models, and professional identities. Adaptive leadership helps organisations navigate this complex terrain by distinguishing technical problems from adaptive challenges and creating environments where necessary learning and evolution can occur.

8.2.1. Situational Leadership in Media

The media environment is characterised by rapid change and diverse scenarios, making situational leadership approaches particularly valuable. Situational leadership suggests that effective leaders adapt their style based on:

© Copyright 2026 MIVA Open University. All Rights Reserved.

1. The nature of the task at hand
2. The capabilities and commitment of team members
3. The specific context or environment

In media organisations, leaders often need to shift styles based on:

i. **Project Phase**

- Early ideation stages may benefit from participative approaches
- Production phases might require more directive leadership
- Evaluation phases could employ consultative styles

ii. **Team Composition**

- Teams of experienced professionals may thrive with delegative approaches
- Mixed teams of veterans and newcomers might need situational coaching
- Specialised technical teams could require different leadership than creative teams

iii. **Environmental Factors**

- Crisis situations (breaking news, production emergencies) might call for directive leadership
- Strategic planning benefits from more collaborative approaches
- Routine operations might allow for more delegative styles

Consider this example:

© Copyright 2026 MIVA Open University. All Rights Reserved.

Sarah is the executive producer of a daily news program. In a typical day, she might employ:

- *Directive leadership when making last-minute decisions about breaking news coverage*
- *Consultative leadership when planning feature segments with her production team*
- *Delegative leadership with her experienced technical director during broadcast*
- *Coaching leadership when working with a new reporter on story development*

8.2.2. Cross-Cultural Media Leadership

As media organisations increasingly operate globally, cross-cultural leadership competence has become essential. Effective cross-cultural media leadership requires:

i. **Cultural Intelligence**

- Understanding how cultural contexts shape content reception
- Recognising how cultural backgrounds influence team dynamics
- Adapting leadership communications to diverse cultural contexts

ii. **Global-Local Balance**

- Maintaining consistent organisational values while respecting local differences

© Copyright 2026 MIVA Open University. All Rights Reserved.

- Adapting content strategies for different markets while preserving brand integrity
- Building teams that blend global perspective with local insight

iii. **Inclusive Decision-Making**

- Ensuring diverse perspectives inform content and strategic decisions
- Creating environments where team members from all backgrounds can contribute
- Recognising and mitigating unconscious biases in leadership practices

Consider this case study:

> When Disney launched Disney+ in international markets, leadership had to balance global brand consistency with local relevance. This required executives to adapt their leadership approaches—being directive about non-negotiable brand elements while being collaborative regarding local content development and marketing strategies. They needed to demonstrate cultural intelligence in understanding audience preferences, regulatory environments, and team dynamics across diverse markets.

In-Text Question and Answer (ITQ and ITA)

ITQ 4: What specific challenges might a media leader face when overseeing teams producing content for multiple cultural markets? How might they adapt their leadership approach to address these challenges?

© Copyright 2026 MIVA Open University. All Rights Reserved.

ITA 4: Challenges include balancing standardisation with localisation, navigating different cultural expectations around hierarchy and communication, managing teams across time zones, and ensuring content resonates across cultural contexts without losing authentic voice. Effective leaders might adapt by creating clear frameworks for what aspects of content require consistency versus local adaptation, establishing communication protocols that work across cultural preferences, building diverse leadership teams that bring multiple cultural perspectives, and investing in cultural intelligence development for all team members.

8.3. Decision Making in Media Management

Strategic Decision-Making Frameworks

Media leaders face complex decisions that blend creative, business, technological, and ethical considerations. Several frameworks can help navigate this complexity:

© Copyright 2026 MIVA Open University. All Rights Reserved.

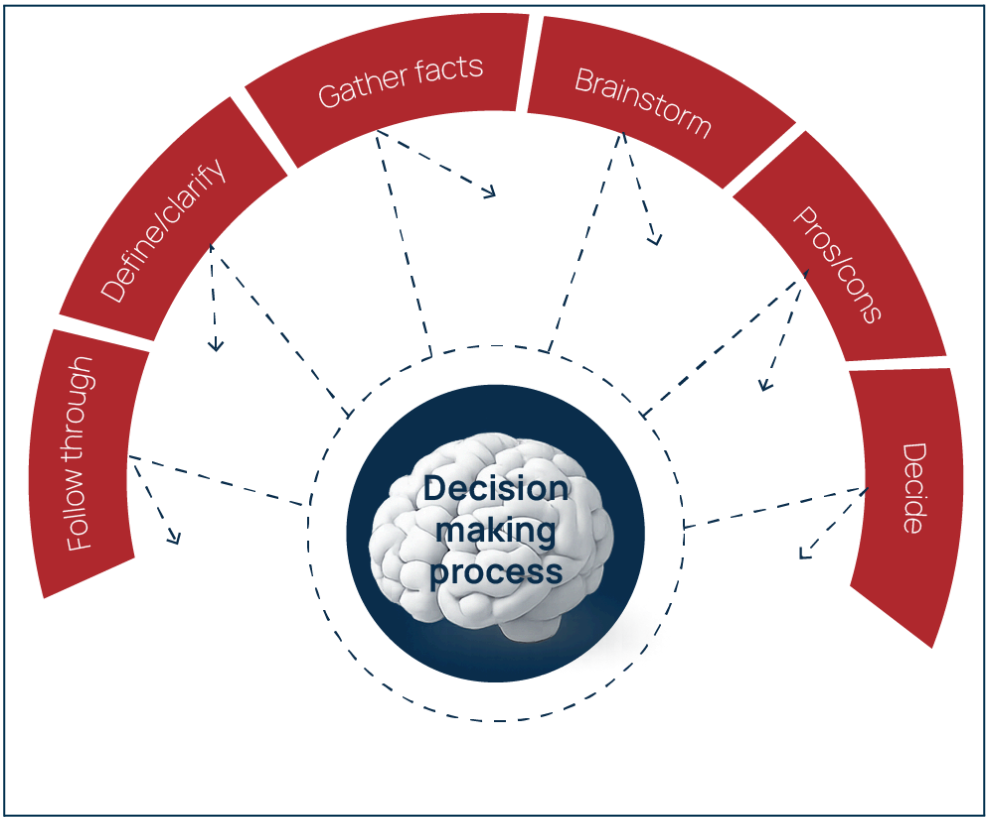

Figure 8.3: Strategic Decision-Making Frameworks

1. **The 3H Framework (Head, Heart, Hands)**

- **Head:** Analytical decision-making based on data and strategic analysis
- **Heart:** Value-based decision-making considering mission and purpose
- **Hands:** Practical decision-making focused on implementation feasibility

This framework is particularly useful for media leaders who must balance analytical business considerations with mission-driven values and practical realities.

© Copyright 2026 MIVA Open University. All Rights Reserved.

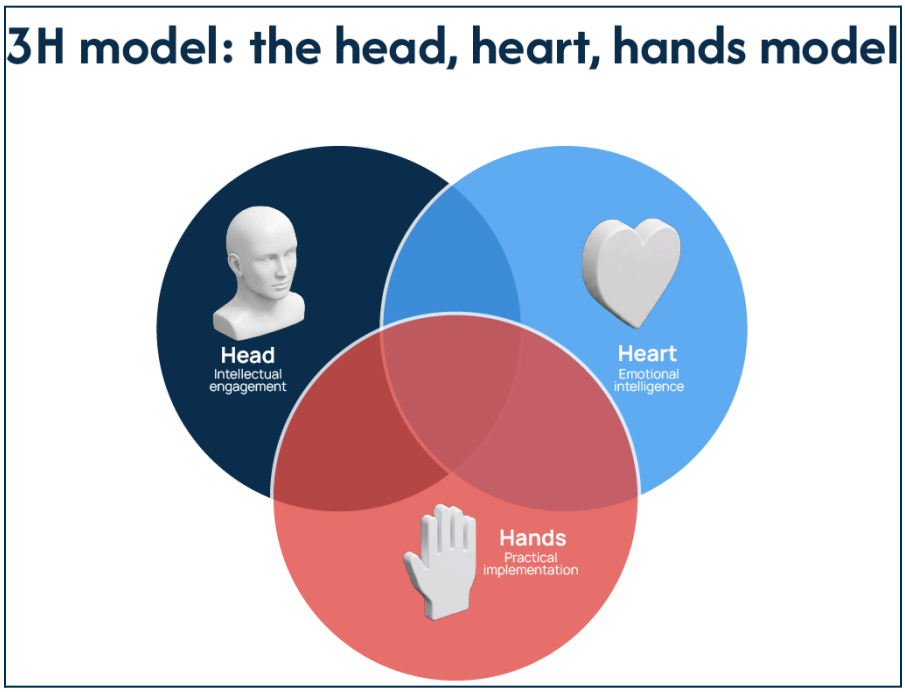

Figure 8.4: The 3H Framework

2. **Ambidextrous Decision-Making**

Ambidextrous decision-making specifically refers to the leadership challenge of simultaneously managing current operations effectively (exploitation) while investing in innovation and future opportunities (exploration). This concept is particularly relevant for media organisations that must excel at their current offerings while developing for the future. While balancing creative and business interests, global and local considerations, and ethical and commercial imperatives are all important leadership challenges in media, they are not specifically what the ambidextrous decision-making concept addresses.

- **Exploitation:** Decisions that optimise current operations and strengths
- **Exploration:** Decisions that invest in innovation and future opportunities

© Copyright 2026 MIVA Open University. All Rights Reserved.

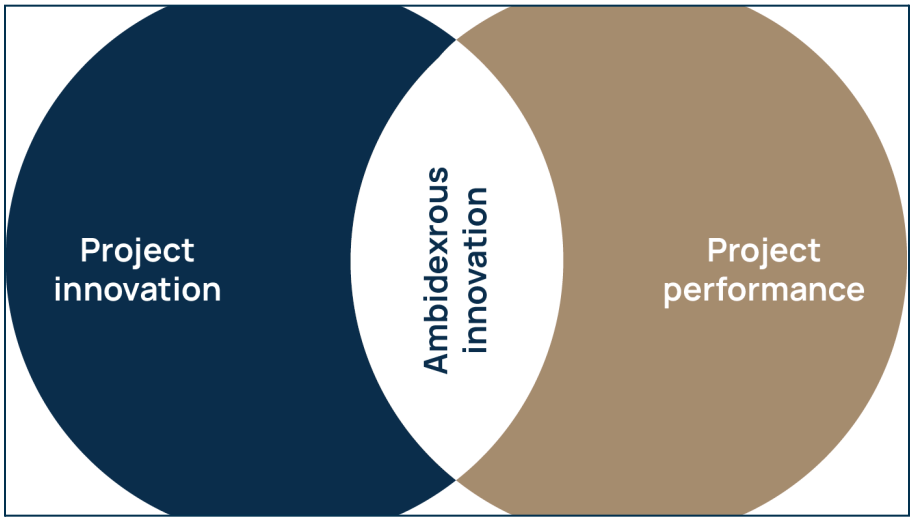

Figure 8.5: Ambidextrous Decision-Making

Media organisations must simultaneously excel at their current offerings while developing for the future, requiring leaders to balance these two types of decisions.

3. **Ethical Decision Framework**

- **Principle:** Does this decision align with our core principles and values?
- **Purpose:** Does this decision serve our organisational purpose?
- **People:** How does this decision impact our stakeholders?
- **Power:** Are we considering the power dynamics and responsibilities involved?

This framework helps media leaders navigate the ethical complexities inherent in content decisions, especially when commercial and editorial considerations seem to conflict.

© Copyright 2026 MIVA Open University. All Rights Reserved.

Application of Stated Frameworks

Consider how these frameworks might apply in this scenario:

A digital news outlet is deciding whether to implement a paywall. Using the 3H framework:

- **Head:** Data shows current ad revenue is declining; subscriber models have been successful for competitors
- **Heart:** Will this decision support or undermine the mission of providing accessible information? Are there ways to balance accessibility with sustainability?
- **Hands:** What technical capabilities exist for implementation? How would this affect current workflows and staff responsibilities?

In-Text Question and Answer (ITQ and ITA)

ITQ 5: Select a significant decision facing media organisations today (e.g., investing in emerging platforms, changing revenue models). How would you apply one of these frameworks to approach this decision?

ITA 5: For example, if considering whether to invest significantly in emerging platforms like TikTok or VR, you might apply the Ambidextrous Decision-Making framework:

© Copyright 2026 MIVA Open University. All Rights Reserved.

- **Exploitation:** How can we optimise current platforms where we have established presence and revenue? What resources do we need to maintain excellence in these areas?
- **Exploration:** What controlled experiments can we run in emerging platforms? How can we allocate resources to test and learn without compromising core operations? What metrics will help us determine when to scale investment?

This approach allows for innovation while maintaining current strengths, creating a balanced portfolio of initiatives.

8.3.1. Creative vs. Business Decisions

A central tension in media leadership involves balancing creative and business considerations. This tension manifests in decisions regarding the following:

a. Content Investment

- How much to invest in content development
- Which projects to 'green-light'
- When to cancel underperforming content

b. Talent Management

- How to compensate creative talent
- How to balance star power with budget constraints
- How to provide creative freedom within organisational frameworks

© Copyright 2026 MIVA Open University. All Rights Reserved.

c. Platform Priorities

- How to allocate resources across different distribution channels
- When to sunset legacy platforms
- How to approach emerging technologies

8.3.2. Tension Resolution Approaches

Effective media leaders develop the following approaches for navigating these tensions:

i. Establishing Clear Guardrails

- Defining non-negotiable parameters (budget, timeline, brand alignment)
- Creating freedom within these constraints for creative decisions
- Distinguishing decisions that require business approval from those that don't

ii. Creating Structured Dialogue

- Developing forums where creative and business perspectives are represented
- Ensuring both perspectives inform major decisions
- Building shared vocabulary and understanding across disciplines

iii. Measuring Multiple Dimensions

© Copyright 2026 MIVA Open University. All Rights Reserved.

- Defining success metrics that include both creative and business outcomes
- Balancing quantitative and qualitative assessment
- Taking appropriate time horizons for different types of results

Consider this approach in action:

At The Atlantic, leadership established a framework where editors maintain control over content decisions while business leaders set overall revenue targets and budget parameters. Cross-functional teams meet regularly to ensure alignment, but the organisation maintains "church-state" separation that protects editorial integrity while pursuing business sustainability. Success is measured across multiple dimensions: journalistic impact, audience engagement, subscriber growth, and financial performance.

8.3.3. Ethics and Decision-Making

Ethical considerations are central to media leadership, particularly in organisations with journalistic or informational missions. Key ethical dimensions include:

a. **Truth and Accuracy**

- Verification standards and practices
- Handling corrections and updates
- Balancing speed with accuracy

© Copyright 2026 MIVA Open University. All Rights Reserved.

b. **Independence**

- Managing conflicts of interest
- Navigating relationships with advertisers and sponsors
- Maintaining editorial autonomy

c. **Harm Minimisation**

- Considering impacts on subjects and sources
- Addressing potential audience harm
- Making responsible content decisions

d. **Transparency**

- Disclosing processes and practices
- Communicating business relationships
- Explaining editorial decisions

Media leaders can strengthen ethical decision-making through:

i. **Ethical Frameworks and Guidelines**

- Developing clear ethical codes
- Creating decision trees for common ethical scenarios
- Establishing consultation processes for complex cases

ii. **Culture Building**

- Modelling ethical leadership

© Copyright 2026 MIVA Open University. All Rights Reserved.

- Rewarding ethical decision-making
- Creating psychologically safe environments for raising concerns

iii. **Deliberative Processes**

- Incorporating diverse perspectives in ethical decisions
- Creating space for thoughtful consideration
- Establishing escalation pathways for ethical concerns

Let's examine this case study:

When faced with publishing sensitive leaked documents, the leadership team at ProPublica uses a deliberative process that includes: verifying authenticity; assessing public interest value; considering potential harm to individuals; consulting with legal and ethical experts; and making targeted redactions where necessary. This process is guided by their ethics policy, which prioritises truth-telling while minimising harm, and involves input from both editorial and management leadership.

In-Text Question and Answer (ITQ and ITA)

ITQ 6: What ethical challenges do you believe are most difficult for media leaders to navigate in today's environment? Why?

ITA 6: Some of the most challenging ethical issues include: balancing speed with verification in a 24/7 news environment; determining how to cover extremist views without amplifying them; navigating content moderation responsibilities

© Copyright 2026 MIVA Open University. All Rights Reserved.

on platforms; managing algorithmic distribution that may prioritise engagement over other values; and maintaining independence while facing financial pressures. These are particularly difficult because they often involve genuine value conflicts rather than clear right/wrong distinctions, require decisions under time pressure, and must balance competing legitimate interests.

8.3.4. Data-Informed Leadership

The proliferation of data in media organisations presents both opportunities and challenges for leadership decision-making:

Key Areas for Data Application

a. **Audience Understanding**

- Consumption patterns and preferences
- Content performance metrics
- Engagement and loyalty indicators

b. **Operational Optimisation**

- Resource allocation effectiveness
- Workflow efficiency
- Cost-benefit analysis

c. **Strategic Direction**

- Market trends and opportunities

© Copyright 2026 MIVA Open University. All Rights Reserved.

- Competitive positioning
- Growth potential indicators

How to Navigate Data Challenges:

However, effective data-informed leadership requires navigating several challenges:

i. **Balancing Metrics**

- Avoiding over-reliance on easily measurable metrics
- Developing proxies for difficult-to-measure values
- Integrating qualitative and quantitative insights

ii. **Democratising Data Access**

- Ensuring relevant data reaches decision-makers at all levels
- Building data literacy across the organisation
- Creating actionable data visualisations and tools

iii. **Avoiding Data Pitfalls**

- Recognising data limitations and biases
- Preventing metric manipulation
- Maintaining focus on mission alongside metrics

© Copyright 2026 MIVA Open University. All Rights Reserved.

In-Text Question and Answer (ITQ and ITA)

ITQ 7: How might an overreliance on certain metrics negatively impact leadership decisions in media organisations? What approaches can help mitigate these risks?

ITA 7: Overreliance on metrics like page views or video starts can lead to clickbait content, sensationalism, or format choices that drive short-term engagement but damage long-term brand value and audience trust. Metrics focused solely on quantity over quality can undermine distinctive content advantages. To mitigate these risks, leaders can: develop balanced scorecards that include both quantitative and qualitative measures; create custom metrics that better align with organisational values; establish longer measurement timeframes that capture sustainable performance; regularly review what metrics are prioritised and how they influence behaviour; and maintain clear mission-driven decision principles that contextualise metric interpretation.

Simulation Exercises

Exercise 1: Editorial Crisis Management

Individual or pair exercise, 45-60 minutes

Scenario:

You are the editorial director of a prominent online publication. A breaking story has emerged involving allegations against a major advertiser. Your news

© Copyright 2026 MIVA Open University. All Rights Reserved.

team has verified the allegations with multiple sources, but publishing could jeopardise a significant advertising relationship. Meanwhile, other outlets are beginning to report on the story, and social media discussion is growing.

Instructions:

1. Identify the key leadership challenges in this situation
2. Develop a decision-making process you would employ
3. Outline your specific actions in the first 6 hours after becoming aware of the situation
4. Prepare a communication plan for key stakeholders (news team, business department, public, the advertiser)
5. Reflect on which leadership style(s) would be most effective in this situation and why

Evaluation Criteria:

- Ethical reasoning
- Strategic decision-making
- Leadership style appropriateness
- Stakeholder communication effectiveness
- Balance of competing considerations

Exercise 2: Digital Transformation Leadership

Group exercise for 3-5 participants, 90-120 minutes

© Copyright 2026 MIVA Open University. All Rights Reserved.

Scenario:

You are the newly appointed leadership team of a traditional print magazine with a loyal but ageing readership. The publication has a strong brand and high-quality content but has struggled to develop an effective digital strategy. Your task is to lead a digital transformation while preserving the publication's core strengths and identity.

Instructions:

1. Conduct a simulated leadership team meeting addressing:
    - Vision development for digital transformation
    - Key stakeholder concerns and how to address them
    - Resource allocation between print and digital
    - Leadership approach for managing organisational culture change
    - Decision-making frameworks for evaluating new digital initiatives
2. Develop a 90-day leadership plan outlining:
    - Key initiatives and milestones
    - Leadership communication strategy
    - Team structure and responsibilities
    - Major decisions and how they will be approached
3. Create a presentation for your simulated staff explaining your vision and approach

Evaluation Criteria:

© Copyright 2026 MIVA Open University. All Rights Reserved.

- Vision clarity and inspirational quality
- Practical implementation planning
- Change management approach
- Balance of innovation and tradition
- Leadership style effectiveness

Conclusion

Leadership in media organisations represents a unique and fascinating challenge. Throughout this study session, we have explored the distinctive nature of the leadership process in media contexts, with its blend of creative, operational, strategic, and cultural dimensions; a range of leadership styles and their application in media environments, from traditional approaches to contemporary models; and frameworks for decision-making that help navigate the complex terrain of media management. Therefore, by developing your understanding of leadership processes, styles, and decision-making frameworks, you are building the foundation for effective leadership in this dynamic and essential industry.

Summary

1. As the media landscape continues to evolve, effective leadership becomes increasingly vital.
2. Leadership styles could be traditional or contemporary, situational or cross-cultural. Whichever leadership style you choose to adopt must be

© Copyright 2026 MIVA Open University. All Rights Reserved.

suitable to the organisational structure, workforce population and other exclusive factors, peculiar to the organisation.

3. The most successful media leaders will be those who can: balance creative excellence with business sustainability, navigate digital transformation while preserving core values, make ethical decisions in complex environments, build diverse yet collaborative teams and use data intelligently while maintaining human judgement

Self-Assessment Questions and Answers (SAQs and SAAs)

SAQ 1: What transformation challenges do you think are most difficult for media leaders to navigate? Why?

Answer: The most challenging transformations often involve fundamental shifts in revenue models, as these require changing established organisational structures and mindsets while maintaining financial stability. Cultural transformations (such as moving from print-centric to digital-first thinking) can also be particularly difficult because they involve changing deeply ingrained professional identities and practices. The challenge is compounded when multiple transformations must be managed simultaneously.

SAQ 2: Consider a media project you've been involved with or are familiar with. Which leadership style was employed, and how effective was it for that specific situation?

© Copyright 2026 MIVA Open University. All Rights Reserved.

Answer: Your response will be specific to your experience. For example, you might have observed that a documentary production benefited from a primarily democratic leadership style during conceptualisation (to incorporate diverse perspectives), but shifted toward more directive leadership during final editing (to meet deadlines and ensure coherence).

SAQ 3: Think about a media leader you admire. Can you identify situations where they adapt their leadership style to different circumstances? What makes their situational leadership effective?

Answer: Your answer will be specific to the leader you've selected. You might observe, for example, that an admired news editor shows flexibility by being highly collaborative during editorial planning meetings but provides clear, decisive direction during breaking news situations. Their effectiveness likely stems from their ability to transparently communicate why their approach is shifting and their skill in reading what each situation and team member needs.

SAQ 4: Think about a media organisation that successfully balances creative excellence with business success. What specific practices help them achieve this balance?

Potential Answer: You might highlight organisations like HBO, which maintains creative distinction while achieving business success through practices such as: giving creators significant freedom within clear budget parameters; making longer-term investment decisions rather than reacting to immediate metrics; cultivating relationships with top talent who share their quality standards; and

© Copyright 2026 MIVA Open University. All Rights Reserved.

maintaining a clear brand identity that guides both creative and business decisions. Their success stems from alignment around a core value proposition of quality and distinctiveness, which informs both creative and business strategy.

Multiple-Choice Questions and Answers (MCQs and MCAs)

1. Which dimension of the Media Leadership Framework specifically addresses inspiring innovation and establishing creative vision?

A) Operational Leadership

B) Strategic Leadership

C) Cultural Leadership

D) Creative Leadership

Answer: D) Creative Leadership

Explanation: The Media Leadership Framework comprises four interconnected dimensions: Creative Leadership, Operational Leadership, Strategic Leadership, and Cultural Leadership. Creative Leadership specifically focuses on inspiring innovation, managing talent, and establishing a creative vision for the media organisation. While the other dimensions are important aspects of media leadership (Operational Leadership manages resources and workflows; Strategic Leadership sets direction and adapts to industry changes; Cultural Leadership builds organisational culture and values), Creative Leadership is distinctly concerned with the creative vision and innovation aspects.

© Copyright 2026 MIVA Open University. All Rights Reserved.

2. A news director who makes quick, unilateral decisions during breaking news coverage is most likely employing what leadership style?

A) Democratic Leadership

B) Laissez-faire Leadership

C) Autocratic Leadership

D) Servant Leadership

Answer: C) Autocratic Leadership

Explanation: Autocratic leadership is characterised by centralised decision-making and clear directives from the leader. In media contexts, particularly in deadline-driven environments like breaking news situations, autocratic leadership can be effective when rapid decisions must be made. The scenario describes a news director making quick, unilateral decisions about coverage priorities during breaking news, which exemplifies autocratic leadership. Democratic leadership would involve team input, laissez-faire would grant more autonomy to team members, and servant leadership focuses primarily on supporting team members' growth and well-being.

3. Which leadership model would be most appropriate for a media organisation undergoing significant digital transformation?

A) Autocratic Leadership

B) Laissez-faire Leadership

C) Adaptive Leadership

D) Transactional Leadership

© Copyright 2026 MIVA Open University. All Rights Reserved.

Answer: C) Adaptive Leadership

Explanation: Adaptive Leadership is specifically designed for navigating complex challenges that require new learning and perspective shifts, making it particularly well-suited for digital transformation scenarios. Digital transformation in media organisations isn't just a technical change but requires shifts in values, beliefs, and organisational culture. Adaptive Leadership helps organisations distinguish between technical problems and adaptive challenges that require learning and evolution. Autocratic leadership might be too rigid for the complex change required, laissez-faire might not provide enough direction, and transactional leadership (focused on exchanges and incentives) may not address the deeper cultural changes needed.

4. What does the "3H Framework" for media decision-making stand for?

A) Honesty, Honour, Humility

B) History, Heritage, Horizon

C) Head, Heart, Hands

D) Haste, Hesitation, Harmony

Answer: C) Head, Heart, Hands

Explanation: The 3H Framework for media decision-making refers to Head, Heart, and Hands. "Head" represents analytical decision-making based on data and strategic analysis; "Heart" refers to value-based decision-making considering mission and purpose; and "Hands" involves practical decision-making focused on implementation feasibility. This framework is particularly useful for media leaders

© Copyright 2026 MIVA Open University. All Rights Reserved.

who must balance analytical business considerations with mission-driven values and practical realities of implementation.

5. A media leader who adapts their style based on project phase, team composition, and environmental factors is practising:

A) Situational Leadership

B) Authentic Leadership

C) Transformational Leadership

D) Cross-Cultural Leadership

Answer: A) Situational Leadership

Explanation: Situational leadership involves adapting leadership style based on the specific context, including factors such as the nature of the task, the capabilities of team members, and the environment. The description directly aligns with situational leadership, which in media contexts often involves shifting styles based on project phase (ideation vs. production), team composition (experienced vs. novice), and environmental factors (crisis vs. routine operations). Transformational leadership focuses on inspiring toward a vision, authentic leadership emphasises transparency and consistency with values, and cross-cultural leadership specifically addresses leading across different cultural contexts.

© Copyright 2026 MIVA Open University. All Rights Reserved.

Tutor-Marked Assessments (TMAs)

1. **Critical Analysis**

   Select a media organisation that has undergone significant transformation in the past five years. Analyse the leadership approaches evident during this transformation. What leadership styles were employed? How effective were they in navigating the challenges faced? What might have been done differently? Support your analysis with specific examples and theoretical frameworks from the course material.

2. **Leadership Strategy Proposal**

   Imagine you have been appointed as the new leader of a traditional broadcast news organisation that needs to develop a stronger digital presence while maintaining its core broadcast operations. Develop a leadership strategy that addresses:

   - How you would approach the leadership process in this context
   - What leadership style(s) you would employ and why
   - Key decision-making frameworks you would implement
   - How you would balance innovation with maintaining existing strengths Support your strategy with concepts from the course material and relevant industry examples.

3. **Reflective Analysis**

   Reflect on your own leadership experiences or observations in media contexts (or related fields if you have limited media experience). What leadership approaches have you found most effective? What challenges

© Copyright 2026 MIVA Open University. All Rights Reserved.

have you encountered? How has your understanding of media leadership evolved through engaging with this course material? What specific leadership capabilities do you plan to develop further? Your reflection should demonstrate critical engagement with course concepts and personal insights.

To be submitted to your tutor at a set date.

© Copyright 2026 MIVA Open University. All Rights Reserved.

Study Session Nine:

Contemporary Media Management

© Copyright 2026 MIVA Open University. All Rights Reserved.

Introduction

Welcome to Study Session 9: Contemporary Media Management! This session explores the evolving world of media management in our rapidly changing digital ecosystem. Whether you're interested in broadcasting, publishing, social media platforms, or content creation, understanding how to navigate today's complex media environment is essential for success.

The media industry has undergone tremendous transformation in recent years. Traditional business models have been disrupted, audience behaviours have shifted dramatically, and new technologies continue to emerge at a breathtaking pace. As a media professional, you'll need to understand these changes and develop strategies to thrive amid constant evolution.

Think About It: What media platforms do you use daily? How have your consumption habits changed over the past five years? Take a moment to reflect on your personal media journey before we dive deeper.

Learning Outcomes for Study Session 9

When you have studied this session, you should be able to:

9.1 Explain the concept of managing media in the age of proliferation

9.2 Examine digital transformation challenges

9.3 Analyse adaptation strategies

© Copyright 2026 MIVA Open University. All Rights Reserved.

9.4 Evaluate business model disruptions and emerging technologies across traditional and digital media sectors.

9.5 Formulate adaptive strategies and organisational capabilities to navigate constant change in contemporary media environments.

© Copyright 2026 MIVA Open University. All Rights Reserved.

9.1. Managing Media in the Age of Proliferation

Oxford Dictionary defines the word 'proliferation' as the rapid increase in the number or amount of something. In other words, this means the rapid growth or reproduction of something. Hence, the age of proliferation in the media context refers to the increase of innovation and technology in the media industry.



Figure 9.1: Managing Media in the Age of Proliferation

9.1.1. Understanding the Current Landscape

Today's media environment is characterised by unprecedented abundance. We've moved from a world of media scarcity—where a few networks controlled television and radio broadcasting, and a limited number of publishers dominated print—to one where:

- ✔ Content can be created and distributed by virtually anyone

© Copyright 2026 MIVA Open University. All Rights Reserved.

- ✔ Thousands of streaming services, websites, and apps compete for attention
- ✔ Audiences are fragmented across countless platforms
- ✔ The line between professional and amateur content has blurred
- ✔ Global reach is possible for even small media operations

This proliferation presents both opportunities and challenges for media managers. While the barriers to entry have lowered significantly, standing out in a crowded marketplace has become increasingly difficult.

In-Text Question and Answer (ITQ and ITA)

ITQ 1: What are three major differences between today's media landscape and that of 25 years ago?

ITA 1: Today's landscape features significantly more content creators, audience fragmentation across numerous platforms, and lower barriers to entry for new media ventures. In contrast, 25 years ago featured limited channels controlled by major corporations, more concentrated audience attention, and higher costs to enter the market.

9.1.2. Key Proliferation Challenges

Media managers today face several key challenges in this proliferation era. Among them are:

© Copyright 2026 MIVA Open University. All Rights Reserved.

1. **Attention Economics**: With so many options available, audience attention has become perhaps the scarcest and most valuable resource. Media managers must develop strategies to capture and retain this attention in an increasingly competitive environment.
2. **Content Oversupply**: The sheer volume of available content means that supply often outstrips demand, driving down content value and making monetization more difficult.
3. **Platform Dependency**: Many media businesses now depend on third-party platforms (YouTube, Facebook, Spotify, etc.) for distribution, creating new vulnerabilities and power imbalances.
4. **Revenue Fragmentation**: As audiences spread across multiple platforms, revenue streams have similarly fragmented, making it more challenging to fund high-quality content production.

© Copyright 2026 MIVA Open University. All Rights Reserved.

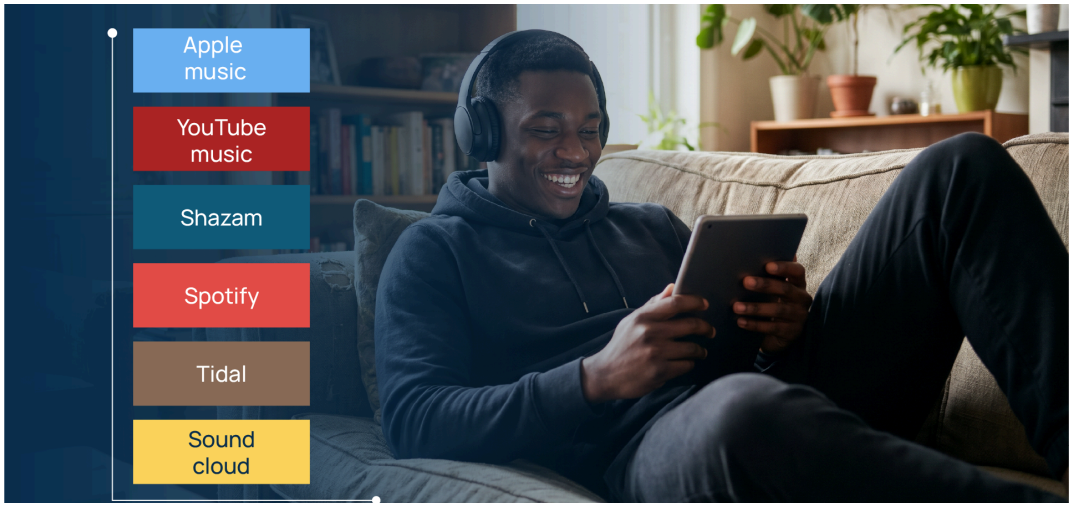

Figure 9.2: Proliferation Challenges

Discussion Question: How might a local news organisation adapt its strategy to address these proliferation challenges?

9.2. Digital Transformation Challenges

Digital transformation isn't a one-time event—it's an ongoing process that continues to reshape the media industry. It isn't simply about adopting new technologies—it represents a fundamental reimagining of how media organisations create value, engage with audiences, and structure their operations. Even organisations that have embraced digital platforms face continual challenges as technologies and audience behaviours evolve.

Some key digital transformation challenges include:

© Copyright 2026 MIVA Open University. All Rights Reserved.

9.2.1 Business Model Disruption

a. The Collapse of Traditional Revenue Models

Traditional media relied on relatively stable revenue models that had evolved over decades:

- **Newspapers and magazines** generated revenue through a combination of subscriptions/newsstand sales and advertising, with classified ads being particularly profitable
- **Broadcasters** monetized audience attention through advertising and, in the case of cable networks, carriage fees from distributors
- **Record labels** sold physical products (vinyl, cassettes, CDs) through retail channels
- **Book publishers** sold through bookstores with established pricing models and profit margins

Digital disruption has undermined each of these models in specific ways:

b. Print Media Disruption

The digital transformation of print media has been particularly severe:

- **Unbundling of Content**: Online news has separated individual stories from the bundled newspaper/magazine format
- **Classified Advertising Collapse**: Platforms like Craigslist and specialised job/real estate sites captured this once-lucrative revenue stream

© Copyright 2026 MIVA Open University. All Rights Reserved.

- **Third-party Dominance**: Google and Facebook now capture approximately 60-70% of digital advertising revenue
- **Devaluation of Display Advertising**: CPMs (cost per thousand impressions) online are typically far lower than in print

Think About It: The New York Times charged approximately $100,000 for a full-page print ad in 2010. A comparable number of impressions online might generate only $5,000-10,000. How would this discrepancy affect a newspaper's digital transition strategy?

c. Broadcast/Cable Disruption

The television industry faces multiple disruption vectors:

- **Cord-cutting**: Subscribers abandoning traditional cable for streaming alternatives
- **Time-shifting**: On-demand viewing undermining the linear programming model
- **Ad-skipping**: Technology allowing viewers to bypass commercials
- **Audience Fragmentation**: Viewership spread across numerous services and platforms
- **Direct-to-Consumer Models**: Content producers bypassing traditional distributors

© Copyright 2026 MIVA Open University. All Rights Reserved.

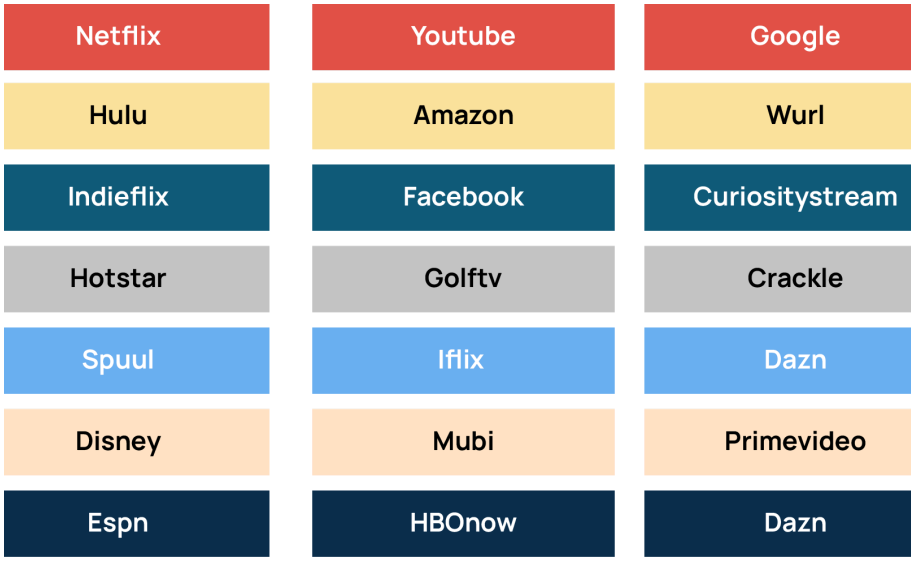

Figure 9.3: Broadcast/Cable Disruption

The result is a decline in both subscription and advertising revenue for traditional players, with streaming services operating on different economic models.

d. Music Industry Transformation

Perhaps no sector experienced more dramatic disruption than music:

- **Physical Sales Collapse**: CD revenues declined from $13.2 billion in 2000 to under $1 billion by 2020
- **Piracy Impacts**: Napster and successor services undermined the controlled distribution model
- **iTunes Disaggregation**: Apple's 99-cent song model broke album bundling
- **Streaming Economics**: Services like Spotify introduced all-you-can-consume models with very different artist compensation structures

© Copyright 2026 MIVA Open University. All Rights Reserved.

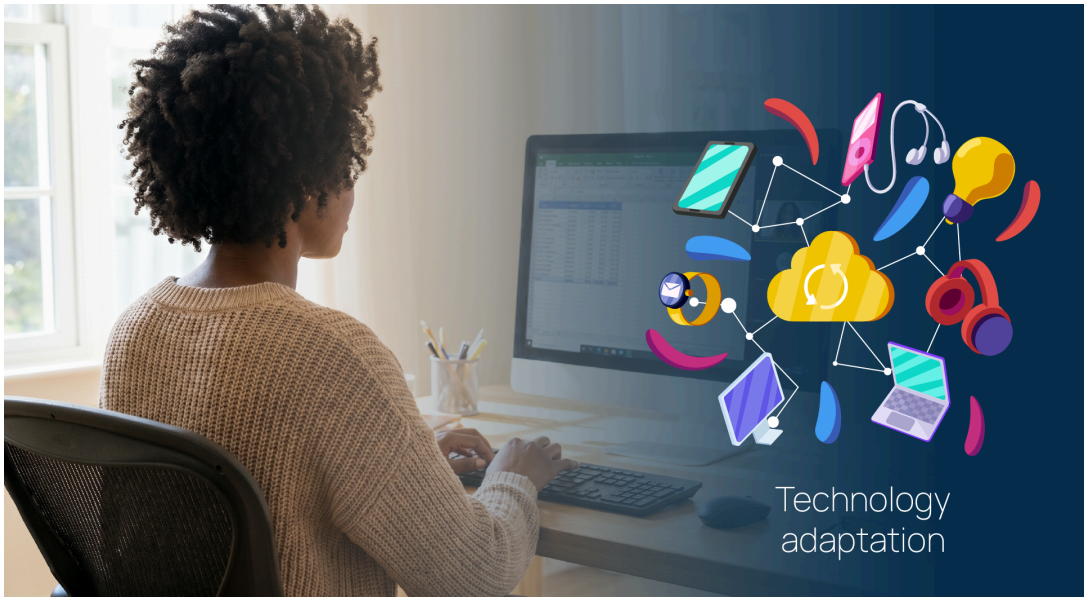

Figure 9.4: Music Industry Transformation

The industry's total revenue declined by over 50% before stabilising and beginning to grow again through streaming services.

In-Text Question and Answer (ITQ and ITA)

ITQ 2: Which digital business model innovation eventually helped the music industry recover from piracy and declining CD sales?

ITA 2: The subscription streaming model pioneered by services like Spotify and Apple Music created a sustainable revenue stream that was convenient enough to compete with piracy while providing recurring revenue to the industry. This model replaced ownership with access, offering consumers unlimited listening for a monthly fee while distributing revenue to rights holders based on listening patterns.

© Copyright 2026 MIVA Open University. All Rights Reserved.

Emerging Business Models

As traditional models have faltered, media organisations have experimented with new approaches:

i. Direct Consumer Revenue

- **Digital Subscriptions**: Access to content behind paywalls
- **Memberships**: Community-based support models with added benefits
- **Micropayments**: Pay-per-article or content item
- **Donations**: Voluntary support models like those used by public media
- **Bundling Innovations**: Combining content types or publications

ii. Diversified Revenue Streams

- **Events and Experiences**: Both virtual and in-person
- **E-commerce Integration**: Affiliate marketing and direct product sales
- **Branded Content and Native Advertising**: Advertising that mimics editorial content
- **Content Licencing**: Syndicating content to other platforms
- **Business-to-Business Services**: Data, technology, or consulting offerings

Critical Thinking Question: Which of these emerging business models do you believe has the most potential for sustainable media revenue? What factors might determine its success?

© Copyright 2026 MIVA Open University. All Rights Reserved.

9.2.2 Technology Integration

a. System Complexity and Legacy Infrastructure

Many established media organisations struggle with:

- **Technical Debt**: Ageing systems that are expensive to maintain but difficult to replace
- **Integration Challenges**: Getting different systems to work together effectively
- **Data silos**: Information trapped in disconnected databases
- **Workflow Inefficiencies**: Processes designed for pre-digital operations

These issues can significantly slow innovation and increase costs.

b. The Platform and Tool Explosion

Media managers must navigate an increasingly complex technology landscape:

- **Content Management Systems**: WordPress, Drupal, proprietary systems
- **Customer Data Platforms**: Tools for unified audience data management
- **Subscription Management Systems**: Platforms for handling recurring payments
- **Analytics Suites**: Google Analytics, Chartbeat, Parse.ly, proprietary tools
- **Marketing Automation**: Email, social media, and campaign management tools
- **Content Optimisation Tools**: A/B testing, personalisation engines

© Copyright 2026 MIVA Open University. All Rights Reserved.

- **Artificial Intelligence Applications**: Recommendation systems, automated content tools
- **Audio/video Production and Management**: Media asset management systems

The challenge isn't just selecting these tools but integrating them into a coherent stack and developing the organisational capability to use them effectively.

Reflection Question: If you were advising a mid-sized media company, what criteria would you suggest they use when evaluating new technology investments?

Emerging Technology Adaptation

Beyond current digital tools, media organisations must continually monitor and assess emerging technologies:

- **Voice Interfaces**: Smart speakers and voice assistants changing audio content discovery
- **Augmented and Virtual Reality**: New immersive storytelling formats
- **Blockchain Applications**: New models for rights management and micropayments
- **5G Implications**: Higher bandwidth enabling new content formats
- **Artificial Intelligence Advances**: Generative AI tools affecting content creation

© Copyright 2026 MIVA Open University. All Rights Reserved.

Each requires evaluation, experimentation, and potentially significant investment.

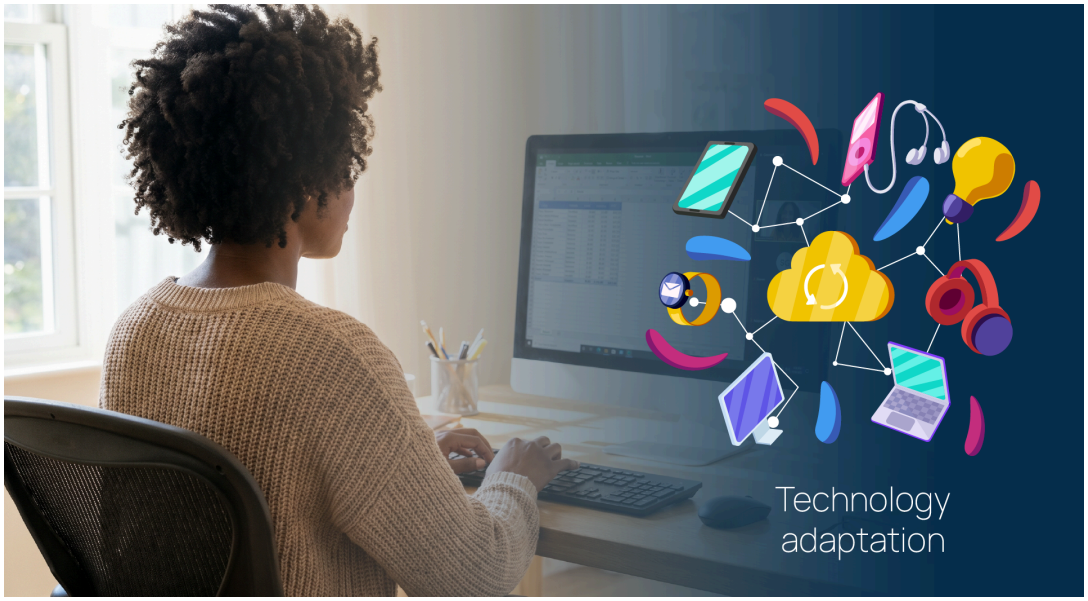

Figure 9.5: Emerging Technology Adaptation

In-Text Question and Answer (ITQ and ITA)

ITQ 3: What are three ways AI is currently being used in media management?

ITA 3: AI is being used for content recommendation systems that personalise user experiences, automated content creation for data-driven stories (like financial reports or sports summaries), and predictive analytics that help forecast audience behaviours and content performance.

© Copyright 2026 MIVA Open University. All Rights Reserved.

9.2.3 Cultural and Organisational Change

a. The Innovation Dilemma

Established media organisations face a classic innovator's dilemma:

- Existing business units generate current revenue and require support
- New digital initiatives need investment but may cannibalise traditional revenue
- Resources must be allocated across both maintaining legacy operations and building future capabilities

This creates tension within organisations and can lead to half-hearted digital initiatives.

In-Text Question and Answer (ITQ and ITA)

ITQ 4: What is meant by the term "ambidextrous organisation" in the context of media innovation?

ITA 4: An ambidextrous organisation can effectively manage both its existing traditional business ("exploitation") while simultaneously exploring and developing new digital opportunities ("exploration"). This requires different management approaches, metrics, and often organisational structures for each type of activity, allowing the organisation to both optimise current operations and innovate for the future.

b. Workflow and Process Transformation

Digital transformation requires rethinking how work gets done:

© Copyright 2026 MIVA Open University. All Rights Reserved.

- **Real-time Operations**: Moving from fixed publishing schedules to continuous publishing
- **Collaborative Workflows**: Breaking down silos between departments
- **Data-informed Decision Making**: Using analytics throughout the content lifecycle
- **Audience-centred Processes**: Incorporating audience insights into content planning
- **Iterative Development**: Moving from linear to cyclical development processes

c. Talent and Skills Evolution

The skills needed in media organisations have changed dramatically:

- **Technical Roles:** Developers, data scientists, product managers now essential
- **Hybrid Positions:** Roles requiring both editorial and technical understanding
- **Visual and Interactive Skills:** Greater emphasis on multimedia storytelling
- **Business Model Expertise:** Revenue diversification requiring new commercial skills
- **Platform-Specific Knowledge:** Understanding the nuances of different distribution channels

© Copyright 2026 MIVA Open University. All Rights Reserved.

Many organisations struggle to attract and retain digital talent while helping traditional staff develop new capabilities.

Discussion Question: Why do you think so many established media companies struggle with digital transformation despite recognising its importance?

9.3. Adaptive Strategies for Media Managers

To overcome the age of proliferation and digital challenges, media mangers must employ the following strategies:

a. **Audience-Centric Approaches**

Successful media managers have shifted from product-centric to audience-centric strategies. This means:

1. **Deep Audience Understanding**: Using data and research to develop sophisticated audience insights beyond basic demographics
2. **Community Building**: Fostering direct relationships and communities around content
3. **Value-Based Development**: Creating content and experiences that solve specific audience problems or meet distinct needs
4. **Platform-Appropriate Strategies**: Tailoring approaches to the unique characteristics of each platform

Critical Thinking Prompt: Select a media brand you admire. How do they demonstrate an audience-centric approach in their strategy?

© Copyright 2026 MIVA Open University. All Rights Reserved.

b. **Diversified Revenue Models**

Adaptive media organisations have developed multi-revenue strategies rather than depending on a single source:

- **Subscription Models**: Premium content access for regular payments
- **Advertising**: Both traditional and programmatic digital advertising
- **Affiliate Marketing**: Earning commissions from recommended products
- **Events and Experiences**: In-person and virtual gatherings
- **Merchandising and E-commerce**: Physical and digital products
- **Crowdfunding and Memberships**: Community-supported models
- **Licencing and Syndication**: Monetizing content across platforms

In-Text Question and Answer (ITQ and ITA)

ITQ 5: What's the difference between a subscription model and a membership model in media?

ITA 5: A subscription model primarily offers access to content in exchange for regular payments, focusing on the transactional relationship. A membership model provides content access but also emphasises community belonging, exclusive experiences, and deeper engagement with the brand, appealing to audience identity and values beyond just content consumption.

c. **Agile Product Development**

© Copyright 2026 MIVA Open University. All Rights Reserved.

Traditional media development cycles are often too slow for today's rapidly changing environment. Adaptive organisations have embraced more agile approaches:

1. **Minimum Viable Products**: Launching simpler versions to test concepts
2. **Iterative Development**: Continuously improving based on feedback
3. **Rapid Experimentation**: Testing multiple approaches at small scale
4. **Data-Informed Decisions**: Using analytics to guide strategy

This approach reduces risk while accelerating innovation and learning.

Discussion Question: How might a magazine publisher apply agile development principles when launching a new digital product?

d. **Strategic Partnerships and Collaboration**

The complexity of today's media environment often requires collaborative approaches:

- **Platform Partnerships**: Strategic relationships with distribution platforms
- **Content Collaborations**: Co-creating with complementary brands
- **Technology Alliances**: Partnering with tech providers for innovation
- **Audience Sharing**: Cross-promotion with aligned organisations

Reflection Question: Can you identify a successful media partnership that created value for all parties involved? What made it work?

© Copyright 2026 MIVA Open University. All Rights Reserved.

Case Study

Netflix's Adaptive Strategy in the Streaming Wars

Netflix began as a DVD-by-mail rental service in 1997 before pivoting to streaming in 2007, well ahead of most competitors. As the streaming landscape has evolved from relatively little competition to intense rivalry with multiple well-funded services, Netflix has continuously adapted its strategy.

Key elements of Netflix's adaptive approach include:

1. **Content Strategy Evolution**: Netflix shifted from primarily licencing content to major investment in original production, anticipating that studios would eventually reclaim their content for their own streaming services. This required massive capital investment but created a sustainable competitive advantage.
2. **Global Expansion**: While many competitors focused first on domestic markets, Netflix aggressively expanded internationally, developing local content strategies for different regions and building a truly global service.
3. **Data-Driven Decision Making**: Netflix leveraged viewer data not just for recommendations but to inform content investment decisions, marketing, and user experience design.

© Copyright 2026 MIVA Open University. All Rights Reserved.

4. **Technical Innovation**: The company invested heavily in streaming technology, content delivery networks, and user experience optimisation to ensure high-quality viewing experiences across devices.
5. **Business Model Adaptation**: Netflix has experimented with pricing tiers, testing advertising options, and addressing password sharing to optimise revenue as the market matures.

Despite these strengths, Netflix has faced significant challenges as the streaming landscape has grown more competitive. In 2022, the company reported its first subscriber loss in a decade, leading to a stock price decline and prompting further strategy adjustments.

Discussion Questions:

1. How has Netflix's first-mover advantage in streaming helped and hindered the company as the market has evolved?
2. What risks does Netflix's heavy investment in original content create for the company?
3. How might Netflix continue to adapt its strategy as competition intensifies and the global streaming market matures?
4. What parallels can you draw between Netflix's challenges and those faced by traditional media companies navigating digital transformation?

© Copyright 2026 MIVA Open University. All Rights Reserved.

9.3.1. Building Organisational Capability

To further forestall digital challenges, media managers should do the following:

i. Talent Development and Organisation

Media organisations need different skills and organisational structures to thrive in today's environment:

1. **Digital-Native Talent**: This involves recruiting and developing team members with digital fluency
2. **Cross-Functional Teams**: this is executed by breaking down silos between editorial, technology, and business
3. **Flatter Hierarchies**: This strategy is effective for enabling faster decision-making and innovation
4. **Continuous Learning Culture**: This implies supporting ongoing skill development
5. **Diversity and Inclusion**: Ensuring diverse perspectives inform strategy and content

ii. Data Capability Development

Successful media management increasingly depends on sophisticated data capabilities:

- **Audience Analytics**: Understanding behaviour across platforms

© Copyright 2026 MIVA Open University. All Rights Reserved.

- **Content Performance Metrics**: Measuring impact beyond simple page-views
- **Revenue Analytics**: Optimising multiple revenue streams
- **Predictive Modelling**: Anticipating trends and opportunities
- **Data Governance**: Managing data responsibly and ethically

Discussion Question: What ethical considerations should media managers keep in mind when developing their data strategies?

Conclusion

Media management today requires adaptability, creativity, and a willingness to continuously evolve. The challenges are significant, but so are the opportunities to create meaningful content, build engaged communities, and develop sustainable media businesses.

As you progress through this course, I encourage you to apply these concepts to real-world examples and your own experiences. The most effective learning happens when you connect theory to practice and develop your own perspective on these critical issues.

Summary

1. Traditional media revenue models have been fundamentally disrupted by digital technologies.

© Copyright 2026 MIVA Open University. All Rights Reserved.

2. The complexity of today's media environment often requires collaborative approaches such as platform partnerships, content collaborations, audience sharing and technology alliances.
3. Adaptive media organisations have developed multi-revenue strategies rather than depending on a single source.
4. Throughout this course, the emphasis remains on developing the organisational capabilities needed for ongoing change rather than one-time transitions.

Self-Assessment Questions and Answers (SAQs and SAAs)

SAQ 1: How might a traditional media organisation restructure its hiring, training, and compensation approaches to better compete for digital talent?

Answer: Perhaps the most significant challenge in digital transformation is organisational. Legacy media companies often struggle with:

- Risk-averse cultures that resist innovation
- Siloed departments that impede cross-functional collaboration
- Traditional hierarchies that slow decision-making
- Talent gaps in critical digital skills
- Conflicts between traditional and digital operations

SAQ 2: Why is diversity particularly important for media organisations in the digital age?

© Copyright 2026 MIVA Open University. All Rights Reserved.

Answer: Diversity is crucial because it brings varied perspectives that help media organisations better understand and serve diverse audience segments, identify blind spots in content and strategy, innovate with fresh approaches, and build authentic connections with communities—all competitive advantages in a fragmented media landscape.

Multiple-Choice Questions and Answers (MCQs and MCAs)

1. Which of the following represents a key challenge of platform dependency for media organisations?

A) Having to produce higher quality content to meet platform standards
B) Maintaining technological infrastructure for multiple platforms
C) Vulnerability to algorithm changes that can dramatically affect visibility
D) The increased cost of distributing content across platforms

Answer: C) Vulnerability to algorithm changes that can dramatically affect visibility

Explanation: One of the greatest vulnerabilities created by platform dependency is that media organisations often have little control over or insight into platform algorithms. When platforms like Facebook, Google, or YouTube change their algorithms—which happens frequently—it can dramatically affect content visibility and traffic. Media organisations that rely heavily on these platforms for audience reach can see their distribution effectiveness change overnight, highlighting the power imbalance in these relationships.

© Copyright 2026 MIVA Open University. All Rights Reserved.

2. What characterises an "agile product development" approach in media management?

A) Focusing exclusively on long-term strategic planning

B) Launching minimum viable products and iterating based on feedback

C) Maintaining strict editorial control over all content

D) Prioritising perfect products over speed to market

Answer: B) Launching minimum viable products and iterating based on feedback

Explanation: Agile product development in media management involves releasing simpler versions of products to test concepts quickly, then continuously improving based on audience feedback and performance data. This approach allows media organisations to adapt rapidly to changing market conditions, test hypotheses with real audiences, and reduce the risk associated with large-scale launches. It contrasts with traditional approaches that focus on perfecting products before release.

3. What is the primary difference between subscription and membership models in digital media?

A) Subscriptions are monthly while memberships are annual

B) Subscriptions focus on content access while memberships emphasise community and identity

C) Subscriptions are for individuals while memberships are for organisations

D) Subscriptions are digital-only while memberships include physical benefits

© Copyright 2026 MIVA Open University. All Rights Reserved.

Answer: B) Subscriptions focus on content access while memberships emphasise community and identity

Explanation: While both models involve regular payments from audiences, they differ in their value proposition. Subscription models primarily offer transactional content access in exchange for payment. Membership models, while also providing content access, emphasise belonging to a community, supporting a mission, and developing a deeper relationship with the brand. Memberships often include additional benefits like events, exclusive experiences, or input opportunities that create value beyond content consumption.

4. Which organisational structure is increasingly recommended for media companies navigating digital transformation?

A) Hierarchical structures with clear chains of command

B) Completely flat organisations with no management

C) Cross-functional teams with flatter hierarchies

D) Strict separation between editorial and business units

Answer: C) Cross-functional teams with flatter hierarchies

Explanation: Digital transformation often requires breaking down traditional departmental silos that separate editorial, technology, business, and audience development functions. Cross-functional teams allow for faster decision-making, better collaboration, and more innovative approaches by bringing together diverse perspectives. Flatter hierarchies reduce approval

© Copyright 2026 MIVA Open University. All Rights Reserved.

layers and empower teams to respond more quickly to opportunities and challenges in the rapidly changing media environment.

5. What role does data capability play in contemporary media management?

A) It's primarily useful for financial reporting to shareholders

B) It's mainly important for technical staff but not content creators

C) It enables personalised content experiences and informs strategic decisions

D) It's mainly used to reduce staffing costs through automation

Answer: C) It enables personalised content experiences and informs strategic decisions

Explanation: Advanced data capabilities allow media organisations to understand audience behaviours in depth, personalise content recommendations, optimise distribution timing and channels, test and refine revenue strategies, and make informed decisions about content investment. Rather than being confined to technical or business teams, data insights increasingly inform editorial, product, marketing, and strategic decisions throughout media organisations, becoming a core capability rather than a specialised function.

Tutor-Marked Assessments (TMAs)

1. Select a traditional media company that has undergone digital transformation. Analyse their strategy, identifying key challenges they

© Copyright 2026 MIVA Open University. All Rights Reserved.

faced and evaluating the effectiveness of their approach. What lessons can other media organisations learn from this example? (1500 words)

2. Develop a strategic plan for a hypothetical local news organisation facing declining print revenue and increasing digital competition. Your plan should address business model innovation, audience development, and organisational change. Include specific metrics for measuring success. (2000 words)
3. The relationship between media companies and major technology platforms (Google, Facebook, Apple, etc.) is complex and often challenging. Critically evaluate these relationships from a media management perspective, analysing power dynamics, dependencies, and opportunities for more balanced partnerships. (1800 words)
4. How is artificial intelligence changing media management practices? Examine both the opportunities and risks that AI presents for content creation, audience engagement, and business models. Include ethical considerations in your analysis. (1800 words)

© Copyright 2026 MIVA Open University. All Rights Reserved.

Study Session Ten:

Media Ownership

© Copyright 2026 MIVA Open University. All Rights Reserved.

Introduction

Hello there and welcome to Study Session 10: Media Ownership. Throughout our exploration of this fascinating topic, we'll be examining who owns the media we consume daily, how ownership structures operate, and the implications these have on the information we receive.

Media ownership is a critical area of study because it helps us understand the forces that shape our news, entertainment, and public discourse. By the end of this session, you'll have a deeper understanding of how media organisations function and how their ownership influences what we see, hear, and read.

Let's begin our journey by considering a simple question:

Quick Reflection: Think about your favourite news source. Do you know who owns it? Jot down what you know about its ownership structure before continuing.

Learning Outcomes for Study Session 10

When you have studied this session, you should be able to:

10.1 Explain what media ownership means

10.2 Discuss the types of media ownership

10.3 Analyse control mechanisms in media organisations

10.4 Examine ownership patterns and influence

© Copyright 2026 MIVA Open University. All Rights Reserved.

10.5 Formulate policy and managerial frameworks to address emerging ownership trends in digital media environments.

© Copyright 2026 MIVA Open University. All Rights Reserved.

10.1. What is Media Ownership?

Media ownership refers to the legal possession and control of mass communication outlets, including but not limited to:

- Television networks and stations
- Radio stations
- Newspapers and magazines
- Film studios and production companies
- Digital platforms and websites
- Social media networks
- Book publishers



Figure 10.1: Media Ownership

In the words of Noam (2016) media ownership identifies who has financial and decision-making control over these communication channels - whether they are individuals, families, corporations, governments, non-profit organisations, trusts, or employee cooperatives.

© Copyright 2026 MIVA Open University. All Rights Reserved.

The concept encompasses not just the legal ownership structure, but also the power relationships that determine how media organisations operate, what content they produce, and how information flows to the public. Understanding who owns the media helps reveal potential influences on editorial decisions, resource allocation, and content priorities, which in turn shape the information ecosystem that citizens rely on for news, entertainment, and cultural expression.

10.2. Types of Media Ownership

Media organisations operate under various ownership structures, each with distinct characteristics and implications. Let's explore the main types:

1. Private/Commercial Ownership

This represents the most common form of media ownership in many countries. Privately owned media organisations are typically owned by individuals, families, or corporations and operate on a for-profit basis.

Examples:

- News Corporation (owned by the Murdoch family)
- AIT (owned by the Dokpesi family in Nigeria)
- Comcast (owners of NBCUniversal)
- Meta (owners of Facebook, Instagram, WhatsApp)

Key characteristics:

- Profit-driven motives

© Copyright 2026 MIVA Open University. All Rights Reserved.

- Accountable primarily to shareholders
- Revenue typically generated through advertising, subscriptions, or content sales

In-Text Question and Answer (ITQ and ITA)

ITQ 1: Why might a privately owned media company make different editorial decisions than a publicly owned one?

ITA 1: Privately owned media companies typically prioritise profit maximisation and shareholder interests, which may lead to content decisions that attract larger audiences or specific demographic groups desired by advertisers. They may also reflect the political or ideological preferences of their owners, without the public service obligations that publicly owned media often have.

2. Public/State Ownership

Media organisations owned by governments or public institutions, often funded through taxation or license fees.

Examples:

- BBC (British Broadcasting Corporation)
- NTA (Nigerian Television Authority)
- PBS (Public Broadcasting Service) in the US
- CBC (Canadian Broadcasting Corporation)

© Copyright 2026 MIVA Open University. All Rights Reserved.

Key characteristics:

- Mandated to serve public interest
- Typically governed by charter
- Funded through taxation, license fees, or hybrid models
- Intended to maintain editorial independence from government

In-Text Question and Answer (ITQ and ITA)

ITQ 2: What safeguards might be necessary to ensure state-owned media doesn't simply become a propaganda tool?

ITA 2: Important safeguards include: independent governance boards with diverse membership; transparent funding mechanisms separate from political control; clear editorial guidelines and codes of practice; legal protections for journalistic independence; and regular external reviews of content fairness and balance.

3. Non-profit/Trust Ownership

Media organisations owned by charitable trusts, foundations, or operated as non-profit entities.

Examples:

- The Guardian (owned by Scott Trust Limited)
- Associated Press (cooperative owned by its contributing newspapers and broadcasters)

© Copyright 2026 MIVA Open University. All Rights Reserved.

- ProPublica (non-profit investigative journalism organisation)

Key characteristics:

- Mission-driven rather than profit-driven
- Often focused on specific types of journalism or causes
- Revenue reinvested in operations rather than distributed to shareholders
- May rely on donations, grants, or endowments

4. Employee/Cooperative Ownership

Media organisations owned by their employees or operated as cooperatives.

Examples:

- Winnipeg Free Press (employee-owned newspaper in Canada)
- The Devil Strip (community-owned magazine in Akron, Ohio)
- Cooperative News (global news service owned by a cooperative)

Key characteristics:

- Democratic decision-making structures
- Profit-sharing among employee-owners
- Often community-focused
- May have alternative business models

Quick Reflection: Which of these ownership models do you think best serves the public interest, and why?

© Copyright 2026 MIVA Open University. All Rights Reserved.

10.3. Control Mechanisms in Media Organisations

Ownership is just one aspect of media control. Various mechanisms influence how media organisations operate and produce content. Let's look at the following control mechanisms in media:

1. Direct Editorial Control

The most visible form of control occurs through direct editorial decisions and policies.

Examples of mechanisms:

- Editorial guidelines and stylebooks
- Hiring and firing of editors and journalists
- Story selection and framing
- Explicit directives from ownership

In-Text Question and Answer (ITQ and ITA)

ITQ 3: How might an editor's awareness of ownership interests affect day-to-day news decisions even without direct interference?

ITA 3: Editors might practice self-censorship, avoiding topics they suspect would displease owners. They may allocate more resources to stories aligned with ownership interests, frame issues in ways compatible with ownership perspectives, or prioritise content that serves business relationships important

© Copyright 2026 MIVA Open University. All Rights Reserved.

to the organisation. This "anticipatory compliance" can shape coverage without explicit directives.

2. Financial Control Mechanisms

Control through resource allocation and financial decision-making.

Examples of mechanisms:

- Budget allocation for different departments/beats
- Investment in investigative journalism
- Staffing decisions and resource distribution
- Performance metrics tied to financial outcomes

3. Structural Control

Control embedded in organisational hierarchies and workflows.

Examples of mechanisms:

- Organisational chart and reporting structures
- Processes for story approval and editorial review
- Separation (or integration) of business and editorial operations
- Internal communication channels

© Copyright 2026 MIVA Open University. All Rights Reserved.

4. Cultural Control

Subtle influence through organisational culture and shared values.

Examples of mechanisms:

- Socialisation of new journalists into organisational norms
- Recognition and rewards for certain types of work
- Unwritten rules and "how things are done here"
- Selection of employees who align with organisational culture

In-Text Question and Answer (ITQ and ITA)

ITQ 4: Why might cultural control be more effective and less controversial than direct editorial interference?

ITA 4: Cultural control operates subtly through shared assumptions rather than explicit directives, making it less visible and harder to challenge. Journalists may internalise organisational values and self-regulate without recognising the influence. This approach maintains the appearance of editorial independence while achieving alignment with ownership interests through hiring practices, promotion patterns, and workplace socialisation.

10.3.1. Regulatory Approaches to Media Ownership

Different societies have developed various regulatory frameworks to address media ownership concerns. Amongst them are:

© Copyright 2026 MIVA Open University. All Rights Reserved.

1. Concentration Limits

Restrictions on how many outlets or what market share a single entity can control.

Examples:

- FCC ownership caps in the United States (though increasingly relaxed)
- Cross-media ownership restrictions in Australia
- Market share limitations in Germany
- **2. Public Interest Tests**

Evaluation of ownership changes based on public interest criteria.

Examples:

- "Fit and proper person" test in UK broadcasting
- Canadian content requirements
- Public value assessments for mergers and acquisitions

3. Transparency Requirements

Mandatory disclosure of ownership and influences.

Examples:

- Beneficial ownership registries
- Disclosure of political affiliations

© Copyright 2026 MIVA Open University. All Rights Reserved.

- Reporting of major funding sources
- Labelling of content sources

4. Structural Regulation

Requirements for organisational structures that protect editorial independence.

Examples:

- Editorial boards with independence protections
- Internal plurality requirements
- Separation of commercial and editorial operations
- Journalist representation in governance

In-Text Question and Answer (ITQ and ITA)

ITQ 5: Why might transparency requirements be insufficient on their own to address media ownership concerns?

ITA 5: Transparency requirements only provide information about ownership without actually limiting concentration or addressing power imbalances. While knowing who owns media outlets is important, this knowledge alone doesn't prevent wealthy individuals or corporations from accumulating media power. Additionally, complex corporate structures can obscure real control even with disclosure requirements, and audiences may not have alternatives even when they're aware of problematic ownership.

© Copyright 2026 MIVA Open University. All Rights Reserved.

10.4. Ownership Patterns and Influence

The landscape of media ownership has changed dramatically in recent decades. Let's examine key patterns and their implications:



Figure 10.2: Ownership Patterns and Influence

1. Media Concentration and Conglomeration

The trend toward fewer, larger companies controlling more media outlets.

Key characteristics:

- Horizontal integration (owning multiple outlets in the same medium)
- Vertical integration (owning production, distribution, and retail)
- Cross-media ownership (controlling different types of media)
- International expansion

© Copyright 2026 MIVA Open University. All Rights Reserved.

Potential impacts:

- Reduced diversity of voices and perspectives
- Economies of scale allowing for certain types of journalism
- Standardisation of content across platforms
- Enhanced bargaining power with advertisers and platforms

2. Financialization of Media

The increasing influence of financial interests and investment firms in media ownership.

Key characteristics:

- Private equity and hedge fund ownership
- Short-term profit expectations
- Cost-cutting strategies
- Asset stripping and consolidation

Potential impacts:

- Reduction in newsroom resources
- Focus on metrics and monetization
- Prioritisation of shareholder returns over journalistic investment
- "News deserts" where local coverage disappears

© Copyright 2026 MIVA Open University. All Rights Reserved.

3. Digital Platform Dominance

The emergence of technology companies as gatekeepers of media distribution.

Key characteristics:

- Control of distribution channels rather than direct content creation
- Algorithm-driven content presentation
- Data-driven business models
- Network effects creating near-monopolies

Potential impacts:

- Shifting revenue streams away from traditional media
- Changing incentives for content creation
- Dependence on platform policies and algorithms
- Reshaping relationship between media and audience

In-Text Question and Answer (ITQ and ITA)

ITQ 6: How does platform ownership differ from traditional media ownership in terms of influence on content?

ITA 6: Platform ownership exerts influence primarily through algorithms, terms of service, and business models rather than direct editorial decisions. Platforms like Facebook or Google don't typically dictate specific content but create incentive structures and distribution mechanisms that reward certain types of content

© Copyright 2026 MIVA Open University. All Rights Reserved.

over others. This algorithmic governance is often less transparent than traditional editorial control, making it harder to identify and challenge.

4. Globalisation and Transnational Ownership

Media ownership extending across national boundaries.

Key characteristics:

- Media companies operating in multiple countries
- Cross-border content sharing and standardisation
- Adaptation of formats for different markets
- Navigation of different regulatory environments

Potential impacts:

- Cultural homogenization vs. localisation tensions
- Transfer of media models across contexts
- Complex regulatory challenges
- Global influence of certain media ownership groups

Study Survey 1: Understanding Perceptions of Media Ownership

Instructions: Please indicate your level of agreement or provide your response to the following questions.

Demographics (Optional)

© Copyright 2026 MIVA Open University. All Rights Reserved.

1. Age: ____
2. Education level:
    - o ☐ High school
    - o ☐ Undergraduate
    - o ☐ Graduate
    - o ☐ Other: _____

Survey Questions:

1. How aware are you of who owns the major media outlets you consume?
    - o ☐ Very aware
    - o ☐ Somewhat aware
    - o ☐ Not very aware
    - o ☐ Not aware at all
2. Do you believe media ownership affects the objectivity of news reporting?
    - o ☐ Strongly agree
    - o ☐ Agree
    - o ☐ Neutral

© Copyright 2026 MIVA Open University. All Rights Reserved.

- ☐ Disagree
- ☐ Strongly disagree

3. Do you think a few large companies owning most of the media is a problem?
   - ☐ Yes
   - ☐ No
   - ☐ Not sure
4. How diverse do you feel the opinions and perspectives are in the media you consume regularly?
   - ☐ Very diverse
   - ☐ Somewhat diverse
   - ☐ Not very diverse
   - ☐ Not diverse at all
5. Would you trust news more if it came from an independent, non-corporate source?
   - ☐ Yes
   - ☐ No
   - ☐ Depends on the source

© Copyright 2026 MIVA Open University. All Rights Reserved.

10.4.1. Influence of Media Ownership on Content

Media ownership doesn't just determine who profits from media—it can shape the actual content we consume. Here are key ways ownership influences content:

1. Story Selection and Emphasis

What stories get covered—and how prominently—can reflect ownership interests.

Examples:

- Coverage of issues affecting parent company businesses
- Emphasis on stories appealing to demographically desirable audiences
- Political topics aligned with ownership perspectives
- Resource allocation to different types of coverage

2. Framing and Perspective

How stories are contextualised and which viewpoints are represented.

Examples:

- Selection of sources and experts
- Context provided for events
- Language and terminology choices
- Visual representation of issues

© Copyright 2026 MIVA Open University. All Rights Reserved.

3. Constraints on Investigative Journalism

The ability to pursue resource-intensive investigative reporting.

Examples:

- Financial support for long-term investigations
- Legal resources to defend journalistic work
- Protection from commercial pressure
- Editorial courage to pursue powerful interests

In-Text Question and Answer (ITQ and ITA)

ITQ 7: Why might a media organisation owned by a diversified conglomerate face particular challenges in investigative reporting?

ITA 7: A media organisation within a diversified conglomerate may face conflicts when investigating issues related to its sister companies or important business partners. Journalists might face internal resistance when pursuing stories that could damage the conglomerate's other business interests. Additionally, the parent company might be hesitant to risk relationships with advertisers, regulators, or other stakeholders who interact with multiple parts of the business.

4. Innovation and Risk-Taking

Willingness to experiment with formats, topics, and approaches.

© Copyright 2026 MIVA Open University. All Rights Reserved.

Examples:

- Investment in new storytelling methods
- Coverage of unconventional topics
- Challenging audience expectations
- Long-term investment in building audience for important content

10.4.2. Future Trends in Media Ownership

The media landscape continues to evolve rapidly. Here are some emerging trends to watch:

1. Platform Regulation and Responsibility

Increasing focus on the role of digital platforms as de facto media companies.

Key developments:

- Content moderation expectations
- Algorithm transparency requirements
- Publisher-like responsibilities
- Antitrust considerations for dominant platforms

2. New Ownership Models

Experimentation with alternative approaches to media ownership and sustainability.

© Copyright 2026 MIVA Open University. All Rights Reserved.

Key developments:

- Community ownership and cooperative models
- Blockchain-based decentralised ownership
- Membership and subscription-driven organisations
- Hybrid for-profit/nonprofit structures

3. Creator Economy Shifts

Individual journalists and creators building direct audience relationships.

Key developments:

- Newsletter and subscription platforms (Substack, Patreon)
- Personal brand development outside institutional media
- Niche audience focus rather than mass reach
- New intermediaries for creator services

4. Public Media Reinvention

Reimagining the role of public media in digital environments.

Key developments:

- New funding models beyond traditional license fees
- Digital-first transformation of legacy public broadcasters
- Public service internet platforms
- Collaborative approaches between public and independent media

© Copyright 2026 MIVA Open University. All Rights Reserved.

In-Text Question and Answer (ITQ and ITA)

ITQ 8: How might the growth of the creator economy change traditional concerns about media ownership concentration?

ITA 8: The creator economy potentially decentralises media production by enabling individual journalists and content creators to build direct relationships with audiences, reducing dependence on large media organisations. This could diversify voices in the media landscape and create new entry points without major capital requirements. However, creators still depend on platforms that may impose their own constraints, and sustainable independent journalism remains challenging without institutional support for expensive reporting functions like investigations or foreign coverage.

Study Survey 2

Please complete this brief survey to help us understand your learning experience and perspectives on media ownership:

1. Prior to this module, how would you rate your understanding of media ownership issues?
    - Very limited
    - Basic understanding
    - Moderate understanding
    - Comprehensive understanding

© Copyright 2026 MIVA Open University. All Rights Reserved.

2. Which ownership model do you believe best supports quality journalism? (Select one)
    - Private/Commercial ownership
    - Public/State ownership
    - Non-profit/Trust ownership
    - Employee/Cooperative ownership
    - Other (please specify)
3. To what extent do you believe media ownership influences the content you consume?
    - No significant influence
    - Slight influence
    - Moderate influence
    - Strong influence
    - Determining factor
4. How often do you consider who owns a media outlet when evaluating its content?
    - Never
    - Rarely
    - Sometimes
    - Often
    - Always
5. What aspect of media ownership do you find most concerning? (Select one)

© Copyright 2026 MIVA Open University. All Rights Reserved.

- Concentration of ownership
- Political influence of owners
- Financial priorities over journalistic quality
- Lack of transparency
- Global vs. local control
- Other (please specify)

6. After completing this module, what topics related to media ownership would you like to explore further? (Open response)

Project Questions

1. **Investigative Analysis:**

   Choose a media company and investigate its ownership structure. How might the owners' political or financial interests influence the company's content or editorial decisions?

2. **Comparative Study:**

   Compare and contrast the news coverage of a major event across two or more media outlets with different ownership. What differences or similarities can you identify, and what might explain them?

3. **Media Monopoly Debate:**

   Research the concept of media concentration. Create a presentation or paper arguing either for or against increased regulation of media ownership to prevent monopolies. Use real-world examples to support your stance.

© Copyright 2026 MIVA Open University. All Rights Reserved.

Conclusion

Media ownership matters because it shapes the information environment that supports democratic societies and cultural expression. As we've explored throughout this study session, ownership structures create incentives, constraints, and possibilities that influence the media content reaching audiences.

As media consumers and citizens, understanding ownership patterns helps us become more critical and informed media users. As media practitioners and policymakers, grappling with ownership questions is essential for creating systems that support diverse, independent, and sustainable journalism.

Summary

1. Media ownership is a crucial aspect of media studies because ownership patterns can significantly influence the diversity of voices, perspectives, and information available in a society's public discourse.
2. Control mechanisms in media organisations are necessary to ensure that efficiency and objectivity of operations and content production.
3. Unlike traditional media owners who might influence content through direct editorial decisions, digital platforms like Facebook and Google exert influence primarily through algorithms, terms of service, and business models.

© Copyright 2026 MIVA Open University. All Rights Reserved.

Self-Assessment Questions and Answers (SAQs and SAAs)

SAQ 1: How might media concentration affect coverage of topics where the parent company has business interests?

Answer: Media concentration can create conflicts of interest in coverage. When a parent company has significant business interests in certain industries or relationships with powerful entities, its media outlets might provide more favourable coverage, downplay negative stories, or avoid scrutiny of those interests altogether. This can lead to information gaps for the public on important issues where the parent company is involved.

Multiple-Choice Questions and Answers (MCQs and MCAs)

1. Which ownership model is characterised by being funded through taxation or license fees and having a mandate to serve the public interest?

A) Private/Commercial Ownership

B) Public/State Ownership

C) Non-profit/Trust Ownership

D) Employee/Cooperative Ownership

Answer: B) Public/State Ownership

Explanation: 'Public/State ownership' refers to media organisations owned by governments or public institutions. These organisations are typically funded through taxation or license fees, operate under a public service mandate, and

© Copyright 2026 MIVA Open University. All Rights Reserved.

are governed by a charter that establishes their obligations to serve the public interest. Examples include the BBC (British Broadcasting Corporation), PBS (Public Broadcasting Service) in the US, and CBC (Canadian Broadcasting Corporation).

2. What term describes the trend where fewer, larger companies control an increasing number of media outlets?

A) Media standardisation

B) Media financialization

C) Media concentration

D) Media platformisation

Answer: C) Media concentration

Explanation: Media concentration refers to the phenomenon where ownership of media outlets becomes consolidated among a smaller number of companies. This includes horizontal integration (owning multiple outlets in the same medium), vertical integration (controlling production, distribution, and retail), and cross-media ownership (controlling different types of media). This trend potentially reduces the diversity of voices and perspectives in the media landscape while creating powerful media conglomerates with significant influence.

© Copyright 2026 MIVA Open University. All Rights Reserved.

3. Which of the following is an example of a control mechanism that operates through organisational norms and values rather than explicit directives?

A) Direct editorial control

B) Financial control

C) Structural control

D) Cultural control

Answer: D) Cultural control

Explanation: Cultural control operates through organisational culture and shared values, including socialisation of journalists into organisational norms, recognition systems that reward certain types of work, and unwritten rules about "how things are done here." This form of control is often subtle and operates through internalised norms rather than explicit directives, making it both effective and less obviously controversial than direct editorial interference.

4. Which ownership development is characterised by investment firms and financial interests taking control of media organisations with a focus on short-term profit expectations?

A) Globalisation of media

B) Digital platform dominance

C) Financialization of media

D) Public media reinvention

© Copyright 2026 MIVA Open University. All Rights Reserved.

Answer: C) Financialization of media

Explanation: The financialization of media refers to the increasing influence of financial interests and investment firms (such as private equity and hedge funds) in media ownership. These owners typically focus on short-term profit expectations, cost-cutting strategies, and prioritisation of shareholder returns over journalistic investment. This trend has been associated with reductions in newsroom resources and the creation of "news deserts" where local coverage disappears.

5. Which regulatory approach to media ownership evaluates ownership changes based on criteria related to public benefit?

A) Concentration limits

B) Public interest tests

C) Transparency requirements

D) Structural regulation

Answer: B) Public interest tests

Explanation: Public interest tests are regulatory approaches that evaluate media ownership changes (such as mergers or acquisitions) based on criteria related to the public benefit. Examples include the "fit and proper person" test in UK broadcasting, Canadian content requirements, and public value assessments for proposed media ownership changes. These tests aim to ensure that

© Copyright 2026 MIVA Open University. All Rights Reserved.

ownership transitions serve broader social objectives beyond purely commercial interests.

Tutor-Marked Assessments (TMAs)

1. **Essay Question (1,000 words):** Select a major media company and analyse how its ownership structure appears to influence its content, business decisions, and public positioning. Support your analysis with specific examples and consider alternative explanations for the patterns you observe.
2. **Research Report (1,500 words):** Compare media ownership regulation in two different countries, analysing the philosophical assumptions, historical context, and effectiveness of each approach. What lessons might be drawn for creating effective ownership policies that support media pluralism?
3. **Case Analysis (1,200 words):** Examine a significant change in media ownership (such as an acquisition, merger, or transition between ownership models) and assess its impact on journalistic output, organisational culture, and business strategy. What changed after the ownership transition, and what remained consistent?
4. **Policy Proposal (1,000 words):** Design a regulatory framework addressing media ownership concerns in the digital age. Explain the principles underlying your proposal, specific mechanisms for implementation, and how you would address potential criticisms from different stakeholders.

© Copyright 2026 MIVA Open University. All Rights Reserved.

Study Session Eleven:

Ethics and Social Responsibility in Media Management

© Copyright 2026 MIVA Open University. All Rights Reserved.

Introduction

Hello again! This is Study Session 11, and here we'll be exploring the complex world of ethics and social responsibilities in media management. Throughout this course material, we have looked at the different sectors that make up the media organisation; and how each sector significantly influence this industry.

Hence, in this study session, we'll be exploring the complex ethical landscape media professionals navigate daily, along with the essential frameworks of corporate governance that shape media organisations.

Media plays a crucial role in our society—informing, entertaining, and connecting people across the globe. With this great power comes significant responsibility. As media managers, understanding the ethical dimensions of our work isn't just academic—it directly impacts millions of people who consume our content.

So come along as we examine both theoretical frameworks and real-world scenarios that illustrate the challenges and opportunities in ethical media management. We'll also explore how proper corporate governance structures help media entities balance commercial interests with social responsibilities.

Let's begin our journey into this fascinating and essential area of study!

Learning Outcomes for Study Session 11

When you have studied this session, you will be able to:

11.1. Define the concept of ethics in media

© Copyright 2026 MIVA Open University. All Rights Reserved.

11.2. Explain ethical considerations in media management

11.3. Examine social responsibilities of media organisations

11.4. Evaluate corporate governance in media entities

11.5. Analyse the relationship between media ownership structures, regulatory frameworks, and editorial independence.

© Copyright 2026 MIVA Open University. All Rights Reserved.

11.1. What are Media Ethics?

Media ethics are the principles of conduct that guide decision-making by media professionals and organisations. These principles help determine what is right, good, and appropriate in the gathering, processing, and dissemination of information and entertainment.

Unlike personal ethics, media ethics often deal with public consequences. A reporter's decision about whether to publish sensitive information might affect thousands or even millions of people. As media environments continue to evolve rapidly with technological changes, the fundamental ethical questions remain surprisingly consistent:

1. What information should be shared with the public?
2. How should this information be presented?
3. What responsibilities do media professionals have toward their subjects, sources, audience, and society?

© Copyright 2026 MIVA Open University. All Rights Reserved.

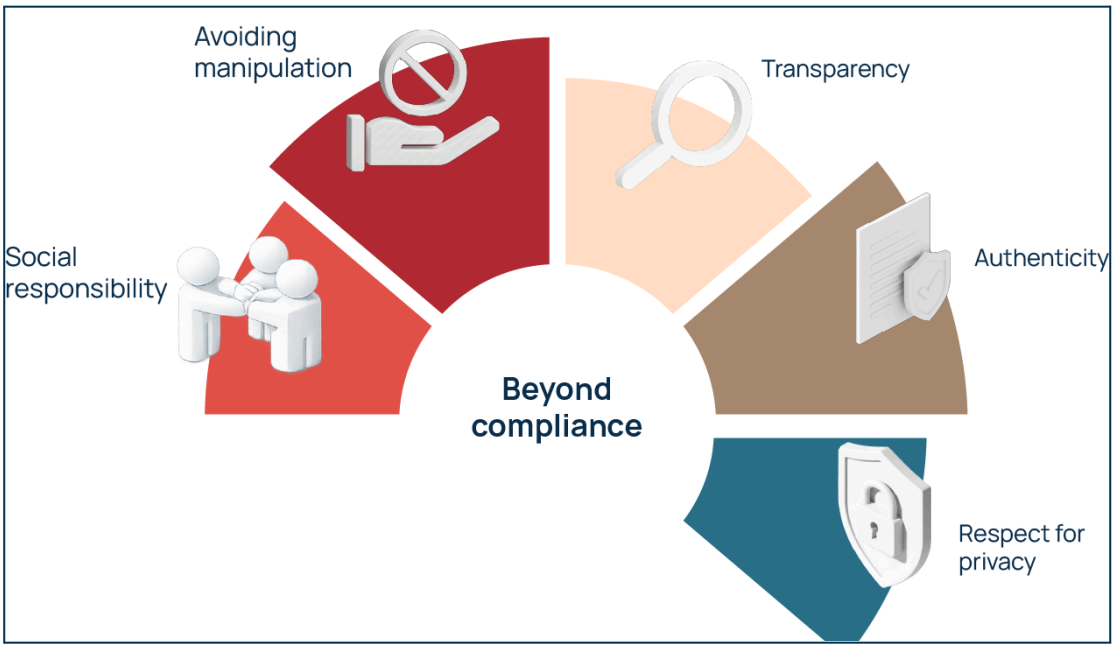

Figure 11.1: Media Ethics

In-Text Question and Answer (ITQ and ITA)

ITQ 1: Why are media ethics considered more complex than personal ethics in many cases?

ITA 1: Media ethics are often more complex because they involve decisions that can impact large audiences, balance competing values (like privacy vs. public interest), and operate within commercial pressures. While personal ethics primarily affect the individual making the decision, media ethics decisions can have widespread societal consequences.

© Copyright 2026 MIVA Open University. All Rights Reserved.

11.2. Ethical Considerations in Media Management

Let's explore some ethical frameworks that media professionals often use to navigate difficult decisions:

1. **Utilitarianism:** This approach suggests making decisions that produce the greatest good for the greatest number of people. A media manager using this framework might ask: "Will publishing this story benefit more people than it will harm?"
2. **Deontology:** This approach focuses on duties and rules, suggesting that certain actions are inherently right or wrong regardless of consequences. A deontological media manager might say: "We must report the truth, regardless of whether it causes harm in this specific instance."
3. **Virtue Ethics:** Rather than focusing on rules or outcomes, virtue ethics emphasises developing good character. A media manager using this framework might ask: "What would an excellent journalist do in this situation?"
4. **Communitarian Ethics:** This approach emphasises community needs and values over individual rights. A communitarian might ask: "How will this content affect our community bonds and shared values?"

In-Text Question and Answer (ITQ and ITA)

ITQ 2: A news outlet has obtained documents revealing corruption in a popular charity organisation. Publishing the story might damage the charity's fundraising

© Copyright 2026 MIVA Open University. All Rights Reserved.

efforts, potentially affecting the people it serves. Which ethical framework would most likely prioritise publishing the story regardless of consequences?

ITA 2: A deontological framework would most likely prioritise publishing the story regardless of consequences, as it emphasises duties (like truth-telling) over outcomes. From this perspective, revealing the truth about corruption would be considered inherently right, even if it might negatively impact fundraising in the short term.

11.2.1. Ethical Challenges in the Digital Media Landscape

a. Data Privacy and User Information

Digital media organisations collect vast amounts of user data. Responsible media management requires thoughtful approaches to:

- What data is collected and why
- How user consent is obtained
- Data security measures
- Transparency about data usage
- User control over personal information

The ethical use of audience data remains one of the most significant challenges in modern media management.

© Copyright 2026 MIVA Open University. All Rights Reserved.

b. Algorithmic Curation and Filter Bubbles

Many digital media platforms use algorithms to personalise content for users. While this can enhance user experience, it also raises ethical concerns about:

- Creating information "filter bubbles" where users only see content that reinforces existing beliefs
- Lack of transparency about how content is selected
- Potential for algorithms to amplify sensational or divisive content
- Responsibility for automated content recommendations

Responsible media managers must consider the social impact of algorithmic curation and work to mitigate potential harms.

In-Text Question and Answer (ITQ and ITA)

ITQ 3: A social media platform's algorithm prioritises content that generates high engagement, regardless of accuracy. From a social responsibility perspective, what concerns might this raise?

ITA 3: From a social responsibility perspective, prioritising high-engagement content regardless of accuracy raises several concerns: it may amplify misinformation that provokes strong emotional reactions; it could contribute to societal polarisation by promoting divisive content; it might undermine public discourse by valuing sensation over substance; and it could fail the platform's responsibility to provide accurate information to users. Such algorithms may

© Copyright 2026 MIVA Open University. All Rights Reserved.

maximise user time on the platform (benefiting advertisers) while potentially harming the information ecosystem and society at large.

Peer Assessment: Ethical Dilemma Case Study

In this exercise, you will:

1. Develop a realistic case study (300-400 words) describing an ethical dilemma faced by a media manager. Your case should:
    - Present a complex situation without an obvious "right answer"
    - Include multiple stakeholders with competing interests
    - Relate to current media industry challenges
    - Provide sufficient detail for analysis
2. Write a 400-500 word analysis of your own case, explaining:
    - The key ethical principles involved
    - How different ethical frameworks might approach the dilemma
    - What you believe would be the most responsible course of action
    - What governance structures might help address similar situations
3. Exchange your case study (without your analysis) with a peer. Write your analysis of their case using the same criteria.
4. Compare and discuss your different approaches to the same ethical dilemma.

© Copyright 2026 MIVA Open University. All Rights Reserved.

11.3. Social Responsibilities in Media Management

Social responsibility in media management simply means the obligation of media organisations to operate in ways that would benefit the society in terms of providing accurate information, promoting unity and ensuring that diverse voices and ideas are heard. Here are some ways whereby media organisations can serve their communities:

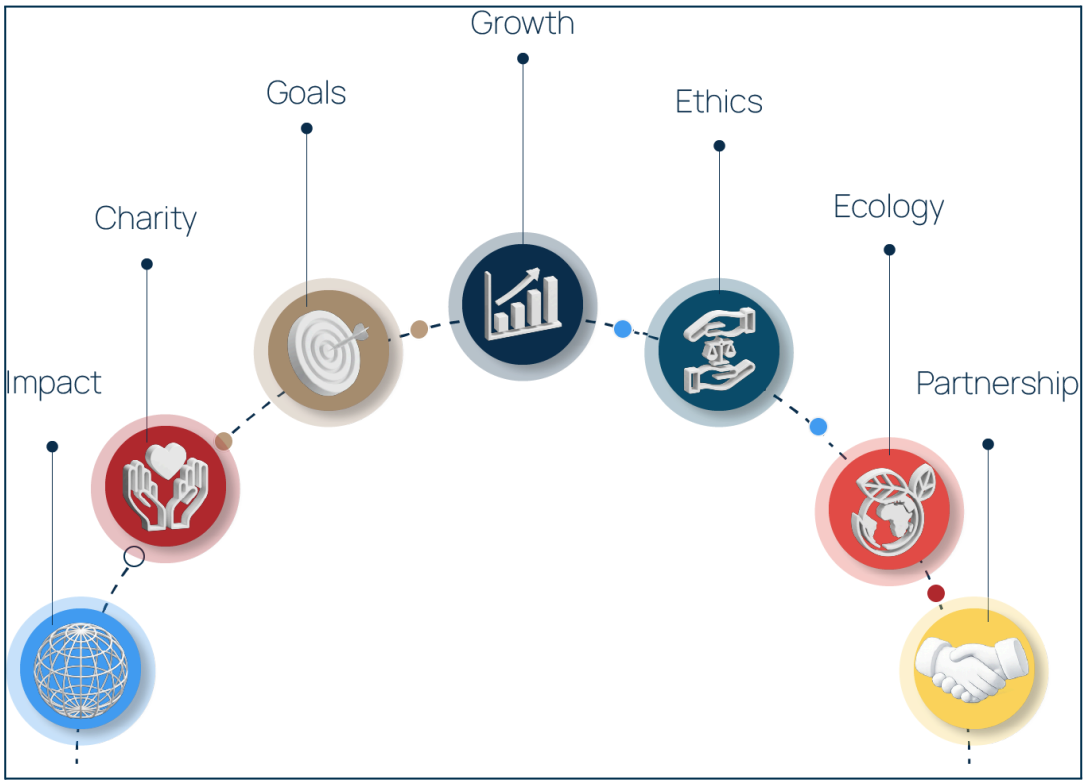

Figure 11.2: Social Responsibilities in Media Management

1. The Social Responsibility Theory

The Social Responsibility Theory emerged in the mid-20th century as a response to concerns about the libertarian approach to media. This theory suggests that

© Copyright 2026 MIVA Open University. All Rights Reserved.

while media should enjoy freedom from government control, this freedom must be balanced with responsibility toward society.

According to this theory, media organisations should:

1. Provide accurate, truthful, and complete accounts of the day's events
2. Serve as a forum for the exchange of diverse ideas
3. Present and clarify society's goals and values
4. Provide access to varied viewpoints, including those who might otherwise not be heard

This theory recognises that media isn't just a business—it's a public trust with significant social responsibilities.

2. Diversity and Representation

One crucial aspect of social responsibility in media is ensuring diversity and accurate representation. Media managers have the power to shape public perceptions about different groups through the content they create and distribute.

Responsible media management includes:

- Ensuring diverse hiring practices within media organisations
- Presenting varied perspectives in content
- Avoiding stereotypical portrayals of different groups
- Considering whose voices are amplified and whose are marginalised

© Copyright 2026 MIVA Open University. All Rights Reserved.

When media organisations fail to represent diverse perspectives, they not only miss important stories but can also reinforce harmful stereotypes and biases.

In-Text Question and Answer (ITQ and ITA)

ITQ 4: A television network notices that its programming primarily features characters from one demographic group, despite operating in a diverse society. What approach would best align with the Social Responsibility Theory?

ITA 4: The approach that best aligns with Social Responsibility Theory would be to diversify programming to better reflect the variety of perspectives and experiences in society. This might include commissioning content from diverse creators, developing characters from various backgrounds, and ensuring that storylines address a range of social experiences. This fulfills the media's responsibility to serve as a forum for exchange of diverse ideas and to present and clarify society's goals and values.

3. Environmental Responsibility

Media organisations also have environmental impacts through their operations. From energy-intensive server farms streaming digital content to paper production for print media, responsible media management includes considering environmental footprints.

Many forward-thinking media companies are adopting sustainable practices such as:

© Copyright 2026 MIVA Open University. All Rights Reserved.

- Reducing energy consumption in operations
- Using sustainable materials when possible
- Reporting on environmental issues to raise awareness
- Adopting transparent environmental policies

11.4. Corporate Governance in Media Entities

What is Corporate Governance?

Corporate governance refers to the system of rules, practices, and processes by which an organisation is directed and controlled. For media entities, effective governance is particularly important given their significant societal influence.



Figure 11.3: Corporate Governance

Good corporate governance in media organisations typically involves:

© Copyright 2026 MIVA Open University. All Rights Reserved.

1. Clear accountability structures
2. Transparent decision-making processes
3. Independent oversight
4. Ethical codes of conduct
5. Mechanisms to protect editorial independence

Editorial Independence and Commercial Interests

One of the most significant tensions in media governance is balancing editorial independence with commercial interests. Media organisations need revenue to survive, but allowing commercial considerations to dictate content decisions can compromise journalistic integrity.

Various governance structures attempt to address this tension with the following systems:

a. **Firewalls:** Organisational structures that separate editorial decisions from business operations.
b. **Public Service Models:** Organisations like public broadcasters that receive funding specifically designed to minimise commercial pressure.
c. **Trust Ownership:** Some media organisations are owned by trusts with specific public interest mandates that prioritise quality journalism over profit maximisation.
d. **Editorial Charters:** Documents that formalise an organisation's commitment to editorial independence and ethical standards.

© Copyright 2026 MIVA Open University. All Rights Reserved.

In-Text Question and Answer (ITQ and ITA)

ITQ 5: Why might a "firewall" between the editorial and advertising departments be considered an important governance practice in a newspaper?

ITA 5: A firewall between editorial and advertising departments helps prevent advertisers from influencing news coverage or editorial decisions. This governance practice preserves editorial independence and journalistic integrity, ensuring that reporting serves the public interest rather than commercial interests. Without such separation, there's a risk that coverage could be skewed to favour advertisers or avoid topics that might upset them, undermining the newspaper's credibility and social responsibility.

11.4.1. Ownership Structures and Media Independence

The ownership structure of media organisations significantly impacts their governance and independence. We had discussed this in Session 10, however, for better understanding, let's look at the different models which include:

- **Publicly Traded Companies:** Answerable to shareholders and potentially subject to short-term profit pressures.
- **Private Ownership:** May allow for more editorial independence but can also reflect the owner's personal biases.
- **Nonprofit Organisations:** Often mission-driven with governance structures designed to serve public interest rather than generate profit.

© Copyright 2026 MIVA Open University. All Rights Reserved.

- **State Ownership:** Common in many countries but raises questions about independence from government influence.

Each structure brings different advantages and challenges for ethical media management and governance.

11.4.2. Regulatory Frameworks

Media organisations operate within various regulatory frameworks that influence their governance practices:

- **Self-Regulation:** Industry-created codes of conduct and ethics.
- **Government Regulation:** Laws regarding media ownership, content standards, privacy, etc.
- **Co-Regulation:** Collaborative approaches between industry and government.

Effective media managers must understand these frameworks and develop governance structures that ensure compliance while maintaining independence.

11.4.3. Building Ethical Media Organisations

a. Creating Ethical Codes and Governance Structures

Media organisations benefit from clearly articulated ethical codes and governance structures. These might include:

- Written codes of ethics that address common dilemmas

© Copyright 2026 MIVA Open University. All Rights Reserved.

- Clear processes for handling ethical concerns
- Oversight committees with diverse representation
- Regular ethics training for staff
- Transparent relationships with funders and advertisers
- Mechanisms for audience feedback

b. Fostering Ethical Decision-Making

Beyond formal structures, ethical media organisations foster cultures that support good decision-making by:

- Encouraging open discussion of ethical dilemmas
- Making time for ethical deliberation even under deadline pressure
- Valuing diverse perspectives in decision processes
- Learning from past mistakes through case analysis
- Recognising and rewarding ethical leadership

In-Text Question and Answer (ITQ and ITA)

ITQ 6: Why might having diverse perspectives in editorial meetings lead to more ethical media content?

ITA 6: Having diverse perspectives in editorial meetings leads to more ethical media content because it helps identify potential blind spots, challenges assumptions, and considers how content might impact different communities. Diverse teams are more likely to notice problematic framing, stereotypical representations, or unintended messages that a homogeneous group might

© Copyright 2026 MIVA Open University. All Rights Reserved.

miss. This diversity of thought creates more balanced, nuanced, and responsible content that better serves the entire audience and fulfills the media's social responsibility to represent varied viewpoints.

Conclusion

As media continues to evolve technologically, the fundamental ethical questions remain surprisingly constant: How do we balance competing values? How do we serve both commercial interests and the public good? How do we make difficult decisions when there is no perfect solution?

The most effective media managers recognise that ethical considerations aren't an obstacle to success—they're essential to building sustainable media organisations that maintain audience trust and fulfil their vital social role. The ethical frameworks and governance principles we've discussed provide valuable tools, but ultimately, ethical media management requires ongoing reflection, discussion, and a genuine commitment to responsible practice.

Summary

1. The world of ethics and social responsibilities is multi-faceted, as it continues to shape the media landscape with appropriate rules and structures.
2. Social responsibilities interlock the roles of the media industry with the societal changes and influence.

© Copyright 2026 MIVA Open University. All Rights Reserved.

3. As a part of media ethics, transparency requires that media organisations clearly distinguish between editorial content and paid content so audiences can properly evaluate the information.
4. Corporate governance in media entities are effective in ensuring accountability, independent oversight and mechanisms used to control media independence.

Self-Assessment Questions and Answers (SAQs and SAAs)

SAQ1: What are the key ethical challenges introduced by the digital media landscape?

Answer: Key digital challenges include algorithmic content bias, data privacy concerns, the spread of mis/disinformation, digital copyright infringement, and clickbait practices that prioritise engagement over content accuracy.

SAQ2: What is the primary purpose of corporate governance in media entities?

Answer: Corporate governance establishes oversight, transparency, and operational standards to align business objectives with ethical standards, protect editorial independence, and ensure accountability to stakeholders and the public.

SAQ3: How does social responsibility influence media management decisions?

Answer: Social responsibility requires media managers to produce fair and diverse content, serve the public interest, avoid harm, and maintain transparency in operations and audience engagement.

© Copyright 2026 MIVA Open University. All Rights Reserved.

Multiple-Choice Questions and Answers (MCQs and MCAs)

1. Which ethical framework focuses primarily on producing the greatest good for the greatest number of people when making media decisions?

A) Deontology

B) Virtue Ethics

C) Utilitarianism

D) Communitarian Ethics

Answer: C) Utilitarianism

Explanation: Utilitarianism is an ethical framework that evaluates actions based on their outcomes, specifically choosing options that produce the greatest good for the greatest number of people. In media management, a utilitarian approach would involve weighing potential benefits against harms when making content decisions. For example, a utilitarian media manager might ask: "Will publishing this story benefit more people than it will harm?" The other options represent different approaches: deontology focuses on duties and rules regardless of consequences, virtue ethics emphasises character development, and communitarian ethics prioritises community values over individual rights.

2. What is the primary purpose of a "firewall" in media organisation governance?

A) To protect company data from cybersecurity threats

© Copyright 2026 MIVA Open University. All Rights Reserved.

B) To separate editorial decisions from business operations and advertising influence

C) To prevent competitors from accessing proprietary information

D) To isolate social media content from traditional media content

Answer: B) To separate editorial decisions from business operations and advertising influence

Explanation: In media organisations, a "firewall" refers to the organisational structure and policies designed to separate editorial content decisions from business operations and advertising influence. This governance practice helps maintain editorial independence by ensuring that journalistic decisions are made based on news value and public interest rather than commercial considerations. The firewall helps prevent situations where advertisers might pressure the organisation to publish favourable content or suppress negative stories about them, thereby protecting the integrity and credibility of the media outlet.

3. What ethical concern is most directly associated with algorithmic content curation in digital media?

A) Copyright infringement

B) Filter bubbles that limit exposure to diverse perspectives

C) Excessive production costs

D) Staff unionisation efforts

Answer: B) Filter bubbles that limit exposure to diverse perspectives

© Copyright 2026 MIVA Open University. All Rights Reserved.

Explanation: Algorithmic content curation presents several ethical challenges, with the creation of "filter bubbles" being particularly significant. These occur when algorithms personalise content based on user preferences and past behaviour, potentially limiting exposure to diverse or challenging perspectives. This can lead to information echo chambers where users primarily see content that reinforces their existing beliefs. From a social responsibility perspective, this raises concerns about media's role in fostering public discourse across different viewpoints. Other issues with algorithmic curation include lack of transparency and the potential amplification of sensational or divisive content.

4. During breaking news events like natural disasters, which approach best aligns with ethical media management principles?

A) Being first to report all information regardless of confirmation status

B) Waiting until all facts are definitively confirmed before reporting anything

C) Clearly labelling unconfirmed information while avoiding speculation

D) Focusing exclusively on dramatic visuals to increase audience engagement

Answer: C) Clearly labelling unconfirmed information while avoiding speculation

© Copyright 2026 MIVA Open University. All Rights Reserved.

Explanation: Ethical media management during breaking news events requires balancing the responsibility to inform the public quickly with the obligation to provide accurate information. Clearly labelling unconfirmed information while avoiding speculation represents the most responsible approach. This transparency allows audiences to understand the evolving nature of the situation while maintaining trust in the media organisation. Simply rushing to be first without verification (option A) risks spreading misinformation, while waiting for complete confirmation (option B) may fail to provide timely information during emergencies. Focusing solely on dramatic visuals (option D) prioritises sensationalism over responsible reporting.

5. Why is having diverse representation in media organisation leadership considered an important governance practice?

A) It's primarily important for public relations and brand image

B) It helps identify ethical blind spots and ensures content serves diverse audiences

C) It's only necessary for media organisations that target minority audiences

D) It reduces operating costs by eliminating the need for sensitivity readers

Answer: B) It helps identify ethical blind spots and ensures content serves diverse audiences

© Copyright 2026 MIVA Open University. All Rights Reserved.

Explanation: Diverse representation in media organisation leadership serves a crucial governance function by helping identify potential ethical blind spots and ensuring content serves diverse audiences effectively. When leadership teams include varied perspectives and lived experiences, they're more likely to recognise problematic framing, stereotypical representations, or unintended messages that a homogeneous group might miss. This diversity of thought creates more balanced, nuanced, and responsible content that better fulfills the media's social responsibility to represent varied viewpoints. While diverse leadership may have positive effects on brand image, this isn't its primary value, and it doesn't eliminate costs or only matter for certain audience segments.

Tutor Marked Assessments (TMAs)

TMA 1: Critically examine how media managers resolve conflicts between commercial revenue demands and their social responsibility to provide truthful, unbiased public information.

TMA 2: Evaluate how corporate governance frameworks protect editorial independence in private media companies facing pressure from external advertisers, shareholders, and political groups.

TMA 3: Analyse the ethical dilemmas associated with data collection, targeted advertising, and algorithm-driven content distribution strategies within contemporary digital media organisations.

© Copyright 2026 MIVA Open University. All Rights Reserved.

TMA 4: Assess the impact of media ownership concentration on content diversity, public discourse, democratic processes, and overall ethical standards in broadcasting.

© Copyright 2026 MIVA Open University. All Rights Reserved.

Study Session Twelve:

Departmental Management and Policies

© Copyright 2026 MIVA Open University. All Rights Reserved.

Introduction

What an interesting ride we've had on the course Media Management and Administration. Therefore, you're welcome to Study Session 12, the last study session on this course material. Throughout this course material, we've discovered that effective departmental management is the backbone of successful media operations. Whether you're working in television, radio, digital media, or print, understanding how departments function, interact, and resolve common challenges is invaluable.

This study session is designed to give you practical insights into the structures, policies, and management practices across various media units. We'll explore how departments integrate and coordinate their efforts, examine common challenges, and develop strategies to overcome them.

Let's dive in!

Learning Outcomes for Study Session 12

When you have studied this session, you will be able to:

12.1. Describe the media ecosystem and structure

12.2. Explain policies in various media units and departments

12.3. Examine common problems in media departments

12.4. Analyse integration and coordination between departments

© Copyright 2026 MIVA Open University. All Rights Reserved.

12.5. Evaluate inter-departmental workflows and integration strategies between content, production, technical, and commercial units.

© Copyright 2026 MIVA Open University. All Rights Reserved.

12.1. The Media Ecosystem and Structure

Recall that in Study Session 1, we explored the structure and types of media industries and organisations. Consequently, we'll look briefly at the ecosystem and structure of media organisations:

Media organisations are complex entities made up of interconnected departments, each with specialised functions but all working toward common goals. Think about your favourite news network or publishing house – behind the scenes, numerous departments collaborate to produce the content you enjoy.

Types of Media Organisational Structures

Media organisations typically adopt one of several organisational structures:

1. **Hierarchical Structure**: Traditional top-down approach with clear reporting lines
2. **Matrix Structure**: Staff report to both functional managers and project managers
3. **Flat Structure**: Fewer management layers with more autonomous teams
4. **Network Structure**: Decentralised with specialised units connected by coordination mechanisms

Most media organisations use a hybrid approach, adapting their structure based on size, market position, and operational needs.

© Copyright 2026 MIVA Open University. All Rights Reserved.

12.1.1. Key Departments in the Media Organisations

Let's explore the primary departments you'll encounter:

a. **Editorial/Content Creation**

- Responsible for content development, reporting, writing, and editing
- Policies often focus on editorial independence, fact-checking protocols, and content standards

b. **Production**

- Handles the technical aspects of content creation
- Policies often address production workflows, equipment usage, and quality control

c. **Marketing and Distribution**

- Manages audience engagement, promotion, and content distribution
- Policies typically cover branding guidelines, audience targeting, and distribution channels

d. **Administration and Human Resources**

- Oversees staffing, organisational policies, and administrative functions
- Policies focus on hiring practices, staff development, and workplace standards

© Copyright 2026 MIVA Open University. All Rights Reserved.

e. **Finance**

- Manages budgeting, revenue tracking, and financial planning
- Policies address budget approval processes, expense management, and financial reporting

f. **Technical/IT**

- Maintains technology infrastructure and digital platforms
- Policies cover system security, technology adoption, and disaster recovery

In-Text Question and Answer (ITQ and ITA)

ITQ 1: How might the organisational structure of a small community newspaper differ from that of a large broadcasting network?

ITA 1: A small community newspaper likely has a flatter organisational structure with staff wearing multiple hats and fewer management layers, while a large broadcasting network typically employs a more hierarchical structure with specialised departments and clear reporting lines.

12.2. Policies in Various Media Units and Departments

Policies are the guiding principles that shape departmental operations. They provide structure, consistency, and accountability while reflecting the organisation's values and objectives.

The policy development process typically involves:

© Copyright 2026 MIVA Open University. All Rights Reserved.

1. Identifying organisational needs and challenges
2. Researching industry best practices
3. Drafting policy language
4. Consulting stakeholders
5. Formal approval
6. Staff training and implementation
7. Regular review and updates

In-Text Question and Answer (ITQ and ITA)

ITQ 2: Why is stakeholder consultation important in the policy development process?

ITA 2: Stakeholder consultation ensures policies are practical and relevant to those who must implement them. It increases buy-in, identifies potential implementation challenges, and incorporates diverse perspectives.

i. Editorial Policies

Editorial policies establish standards for content creation and publication. They typically address:

- Editorial independence and accountability
- Fact-checking procedures
- Source verification
- Conflict of interest guidelines
- Content standards and appropriateness

© Copyright 2026 MIVA Open University. All Rights Reserved.

- Corrections and retractions process
- Copyright and intellectual property

ii. Production Policies

Production departments require clear policies to maintain efficiency and quality:

- Production workflows and deadlines
- Equipment access and usage
- Technical standards
- Archive management
- Post-production procedures
- Quality control processes

In-Text Question and Answer (ITQ and ITA)

ITQ 3: How might inadequate production policies affect a television news program?

ITA 3: Inadequate production policies could lead to inconsistent technical quality, missed deadlines, equipment conflicts between teams, inefficient workflows, and ultimately a diminished viewer experience.

iii. Marketing and Audience Engagement Policies

These policies guide how media organisations connect with their audiences:

- Brand identity guidelines

© Copyright 2026 MIVA Open University. All Rights Reserved.

- Social media protocols
- Audience data management and privacy
- Promotional content standards
- Distribution channel management
- Audience feedback mechanisms

iv. Administrative and HR Policies

These policies establish workplace standards and procedures:

- Recruitment and hiring practices
- Performance management
- Professional development
- Workplace conduct
- Diversity and inclusion initiatives
- Grievance procedures
- Remote work and flexible arrangements

v. Financial Policies

Financial policies ensure responsible resource management:

- Budget development and approval
- Expense authorisation
- Revenue management
- Financial reporting
- Investment in equipment and technology

© Copyright 2026 MIVA Open University. All Rights Reserved.

- Cost control measures

In-Text Question and Answer (ITQ and ITA)

ITQ 4: Why would a media organisation need separate financial policies for different departments?

ITA 4: Different departments have unique financial needs and challenges. For example, a production department requires policies addressing equipment purchases and maintenance, while a news department needs policies for travel expenses and source payments.

Simulation Exercise 1: Policy Development

Scenario: You're the newly appointed department head for a digital content team at a regional media company. The team has been experiencing inconsistent content quality and missed deadlines.

Task: Develop a basic content production policy that addresses these issues. Include:

- Content development workflow with clear checkpoints
- Quality standards and review processes
- Deadline management procedures
- Roles and responsibilities

© Copyright 2026 MIVA Open University. All Rights Reserved.

12.3. Common Problems in Media Departments

Like every other department in other organisations, the media departments are burdened with some problems. Let's look at the common problems faced by the media department in this era:

1. Balancing Quality and Speed

The media industry often faces the challenge of producing high-quality content under tight deadlines. This tension can create several problems:

- Rushed reporting leading to factual errors
- Inadequate fact-checking
- Sacrificing production quality
- Staff burnout and stress
- Competitive pressure vs. journalistic integrity

Solutions:

- Establishing clear minimum quality standards
- Creating efficient workflows with built-in quality checks
- Developing contingency plans for breaking news situations
- Providing adequate resources and training
- Using technology to streamline processes without sacrificing quality

2. Resource Allocation Challenges

Media departments frequently compete for limited resources:

© Copyright 2026 MIVA Open University. All Rights Reserved.

- Budget constraints
- Equipment and technology limitations
- Staffing shortages
- Space limitations
- Time constraints

In-Text Question and Answer (ITQ and ITA)

ITQ 5: How might resource allocation challenges affect relationships between departments?

ITA 5: Resource allocation challenges can create interdepartmental tension, competition rather than collaboration, resentment when certain departments are perceived as favoured, communication breakdowns, and ultimately impact the quality of the final media product.

3. Digital Transformation Challenges

As media organisations evolve, they face numerous digital transformation challenges:

- Resistance to new technologies and workflows
- Skills gaps among existing staff
- Integrating legacy and new systems
- Balancing traditional and digital content strategies
- Managing 24/7 content demands

© Copyright 2026 MIVA Open University. All Rights Reserved.

Solutions:

- Phased implementation of new technologies
- Comprehensive training programs
- Clear communication about strategic direction
- Hiring digital specialists to support transition
- Creating hybrid roles that bridge traditional and digital skills

4. **Departmental Silos and Communication Barriers**

Silos occur when departments become isolated, leading to:

- Information hoarding
- Duplication of efforts
- Inconsistent messaging
- Inefficient workflows
- Lost opportunities for collaboration

Solutions:

- Cross-departmental projects and teams
- Regular interdepartmental meetings
- Shared digital workspaces and communication tools
- Job rotation and shadowing opportunities
- Unified organisational goals and metrics

5. **Ethics and Compliance Issues**

© Copyright 2026 MIVA Open University. All Rights Reserved.

Media departments often navigate complex ethical terrain:

- Editorial independence vs. commercial interests
- Privacy concerns in reporting
- Representation and diversity in content
- Conflicts of interest
- Pressure from advertisers or ownership
- Platform-specific ethical challenges

Game time: "Departmental Director Challenge"

Game Type: Role-Playing Simulation (can be paper-based, digital, or classroom activity)

Objective: Learners role-play as heads of different departments in a media organisation. They must collaborate, solve policy-related challenges, and maintain smooth interdepartmental operations.

Setup:

- Divide learners into groups representing key departments (e.g., News, Marketing, Production, HR, Legal, Finance).
- Provide each group with a profile detailing their responsibilities, goals, and resources.
- Introduce real-world scenarios involving management and policy dilemmas.

© Copyright 2026 MIVA Open University. All Rights Reserved.

Sample Scenario:

"The News department wants to air a controversial story. Legal has policy concerns. HR flags employee burnout in the newsroom. Marketing wants to leverage the story for audience engagement. Each team must present their stance, negotiate, and find a policy-compliant solution."

Scoring:

- Points awarded for effective collaboration (5 pts)
- Policy-compliant solutions (10 pts)
- Creativity in problem-solving (5 pts)
- Time management (3 pts)

Reward: Virtual badges or leaderboard recognition (e.g., "Master of Media Policy").

12.3.1. Implementing Effective Departmental Management

1. Leadership Approaches in Media Departments

Effective departmental management requires leadership styles suited to creative environments:

- **Transformational Leadership:** Inspiring innovation and creative excellence
- **Servant Leadership:** Supporting team members' professional growth
- **Adaptive Leadership:** Navigating industry disruption and change

© Copyright 2026 MIVA Open University. All Rights Reserved.

- **Collaborative Leadership:** Fostering teamwork and shared ownership

In-Text Question and Answer (ITQ and ITA)

ITQ 6: Why might authoritarian leadership styles be particularly problematic in creative media departments?

ITA 6: Authoritarian leadership tends to stifle creativity, reduce initiative, decrease job satisfaction among creative professionals, limit innovative problem-solving, and ultimately result in less distinctive and compelling content.

2. Performance Management in Media Departments

Effective performance management strategies include:

- Clear role definitions with measurable objectives
- Regular feedback sessions beyond annual reviews
- Balance between quantitative metrics and qualitative assessment
- Peer feedback mechanisms
- Recognition systems for exemplary work
- Development plans addressing technical and soft skills

3. Change Management in Media Organisations

Media departments constantly evolve in response to industry changes:

- **Assessment:** Analysing current state and desired outcomes
- **Planning:** Developing structured change approach
- **Communication:** Creating transparent information flow

© Copyright 2026 MIVA Open University. All Rights Reserved.

- **Training:** Building necessary skills
- **Support:** Providing resources during transition
- **Evaluation:** Measuring outcomes against objectives

4. Building Departmental Culture

Departmental culture significantly impacts performance:

- Clearly articulated values and standards
- Behaviour modelling by leadership
- Recognition of contributions aligned with values
- Onboarding processes that reinforce culture
- Regular cultural assessment and adjustment

4. Crisis Management and Departmental Resilience

Media departments must be prepared for various disruptions:

- Technical failures during critical broadcasts
- Personnel challenges (key staff departures, misconduct)
- Editorial crises (major errors, ethical breaches)
- External crises affecting operations (natural disasters, security issues)
- Rapid response to breaking news with limited resources

Effective crisis management involves:

- Clear decision-making authority
- Pre-established response protocols

© Copyright 2026 MIVA Open University. All Rights Reserved.

- Regular crisis simulation exercises
- Communication templates and channels
- Post-crisis assessment and learning

12.4. Integration and Coordination between Departments

The value of interdepartmental coordination cannot be overemphasised. Effective coordination between departments creates numerous benefits:

- Consistent messaging and branding
- Efficient resource utilisation
- Reduced duplication of efforts
- Faster problem-solving
- Innovation through diverse perspectives
- Cohesive audience experience

Coordination Mechanisms

Media organisations employ various mechanisms to facilitate coordination. Below are machineries that foster coordination and integration between media departments:

i. **Formal Mechanisms:**

- Regular interdepartmental meetings
- Cross-functional teams and task forces
- Shared content management systems

© Copyright 2026 MIVA Open University. All Rights Reserved.

- Editorial planning software
- Formal review and approval processes
- Liaison roles between departments

ii. **Informal Mechanisms:**

- Open office layouts encouraging interaction
- Social events and team building
- Communication channels like Slack or Teams
- Mentorship across departments
- Knowledge sharing sessions

In-Text Question and Answer (ITQ and ITA)

ITQ 7: Why might informal coordination mechanisms sometimes be more effective than formal ones?

ITA 7: Informal coordination mechanisms often foster more authentic relationships, encourage spontaneous information sharing, reduce bureaucracy, adapt more quickly to changing needs, and can overcome resistance to formal structures while building organisational culture.

© Copyright 2026 MIVA Open University. All Rights Reserved.

12.4.1. Content Planning and Production Integration

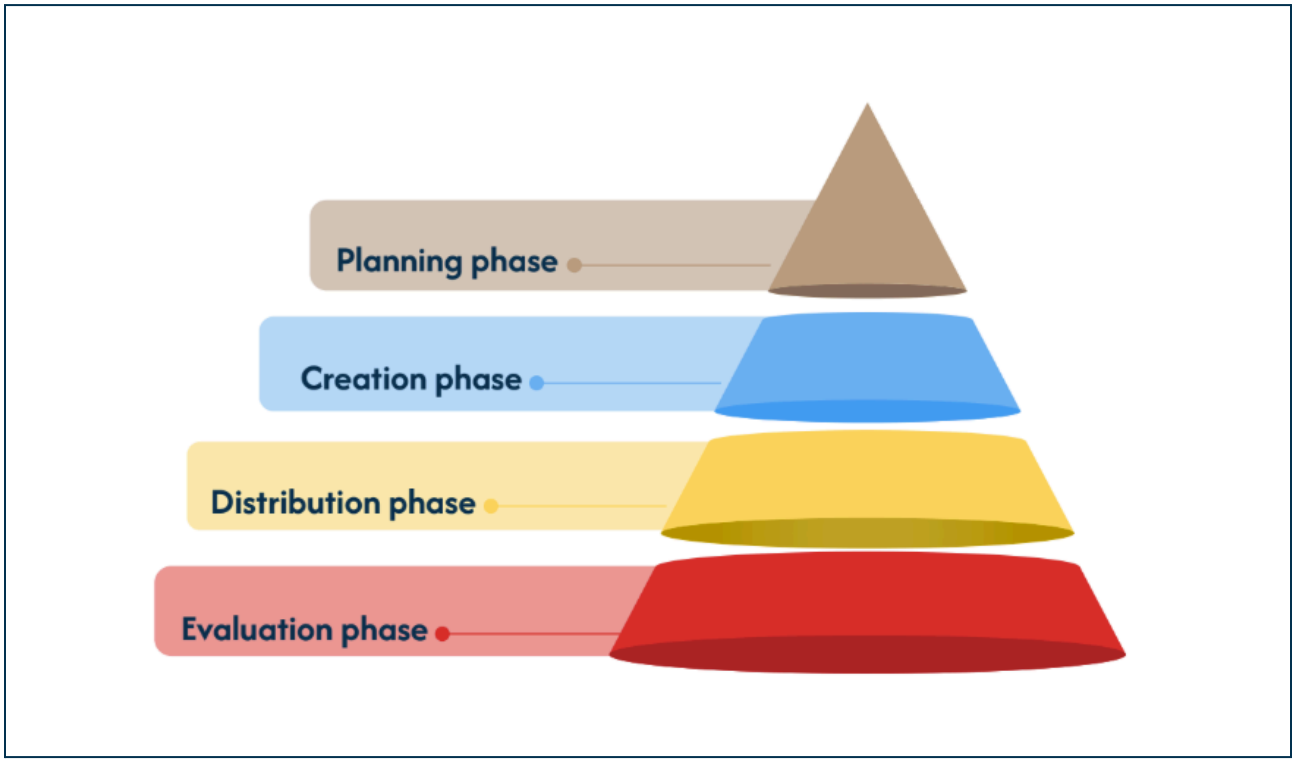

Figure 12.1: Content Planning and Production Integration

The content journey typically involves multiple departments:

1. **Planning Phase:** Editorial, Sales, Marketing
    - Topic selection aligned with audience needs and commercial goals
    - Resource allocation and scheduling
    - Platform strategy development
2. **Creation Phase:** Editorial, Production, Design
    - Content creation with consistent style and quality
    - Technical production following established standards
    - Visual elements complementing content

© Copyright 2026 MIVA Open University. All Rights Reserved.

3. **Distribution Phase:** Digital, Marketing, Technical
    - Platform-appropriate formatting
    - Strategic timing and placement
    - Promotion and audience engagement
4. **Evaluation Phase:** Analytics, Editorial, Marketing
    - Performance assessment
    - Audience feedback collection
    - Learning and improvement planning

Case Study: Integrated Newsroom

Many news organisations have shifted to integrated newsrooms where print, broadcast, and digital journalists work together. This model:

- Breaks down traditional platform silos
- Allows content to be optimised for multiple platforms
- Enables faster breaking news coverage
- Creates more diverse storytelling approaches
- Maximises resource efficiency

12.4.2. Technology as a Coordination Tool

Modern media organisations use various technologies to facilitate integration:

- Content management systems with workflow features
- Project management software

© Copyright 2026 MIVA Open University. All Rights Reserved.

- Collaborative editing tools
- Communication platforms
- Analytics dashboards with shared metrics
- Digital asset management systems

Simulation Exercise 2: Interdepartmental Coordination

Scenario: You're leading a special project team tasked with launching a new multimedia series that will span your organisation's print, broadcast, and digital platforms.

Task: Create a coordination plan that addresses:

1. Required departments and their specific contributions
2. Communication channels and meeting schedule
3. Technology tools to facilitate collaboration
4. Potential coordination challenges and solutions
5. Timeline with key coordination checkpoints

12.4.3. Future Trends in Media Departmental Management

1. Emerging Organisational Models

Media organisations are experimenting with new structures:

- **Product-Centred Organisation:** Departments organised around audience-focused products rather than functions

© Copyright 2026 MIVA Open University. All Rights Reserved.

- **Agile Methodologies:** Adopting sprint-based approaches from software development
- **Distributed Teams:** Managing remote and hybrid workforce models
- **Hub and Spoke Models:** Central core functions with specialised satellite teams

In-Text Question and Answer (ITQ and ITA)

ITQ 8: How might a product-centred organisational structure differ from a traditional functional structure in a media organisation?

ITA 8: In a product-centred structure, teams are organised around specific audience-focused products or services (e.g., a podcast series, a newsletter, a video channel) rather than functions (editorial, production). This approach typically fosters greater audience focus, faster iteration, clearer accountability for outcomes, and more integrated workflows across traditional functional boundaries.

2. Technology Impact on Departmental Structures

Technological developments reshaping departments include:

- **AI and Automation:** Changing roles in content creation and production
- **Data-Driven Decision Making:** Analytics influencing departmental priorities
- **Collaborative Technologies:** Enabling new working models and coordination

© Copyright 2026 MIVA Open University. All Rights Reserved.

- **Content Management Evolution:** Connecting previously separate workflows

3. Evolving Policy Frameworks

Modern media policy challenges include:

- Platform-specific content policies
- Data privacy and audience information
- AI-generated content guidelines
- Remote work policies
- Freelance and gig economy integration
- Global operations and regulatory compliance

Simulation Exercise 3: Future Department Planning

Scenario: Your media organisation is planning a departmental restructuring to better address digital opportunities and changing audience behaviours.

Task: Develop a proposal for a new or reorganised department that addresses:

1. Department purpose and objectives
2. Organisational positioning and reporting structure
3. Key roles and responsibilities
4. Technology requirements

© Copyright 2026 MIVA Open University. All Rights Reserved.

5. Success metrics
6. Implementation timeline and change management approach

© Copyright 2026 MIVA Open University. All Rights Reserved.

Final Project

Develop a complete departmental management improvement plan for a media organisation of your choice. Your plan should include:

1. Current organisational assessment identifying strengths and weaknesses
2. Proposed structural changes with rationale
3. Policy recommendations for key departments
4. Integration and coordination mechanisms
5. Implementation strategy with timeline
6. Evaluation criteria to measure success
7. Contingency plans for potential challenges

Submit your plan as a professional proposal that could be presented to organisational leadership.

Conclusion

Effective departmental management and well-developed policies are essential foundations for successful media operations. Throughout this study session, we've explored how departments function individually and collectively, examined common challenges, and developed strategies for integration and coordination.

As the media landscape continues to evolve, the principles of good departmental management remain constant: clear communication, appropriate structures, well-designed policies, and collaborative approaches. By applying these principles, media professionals can build organisations that are both creative

© Copyright 2026 MIVA Open University. All Rights Reserved.

and efficient, producing compelling content while navigating the complex challenges of our industry.

Summary

1. The theories and frameworks of media management provide structure, but successful implementation requires adaptability, emotional intelligence, and a deep understanding of your organisation's unique context.
2. Media organisations have interconnected departments which must be coordinated for efficiency and remarkable output.
3. Departmental policies are guidelines set in place to provide structure and accountability in organisations.
4. Future trends of media departments focuses more on audience-centred approach, which engenders faster iteration and clearer accountability and more integration of workflows.

Self-Assessment Questions and Answers (SAQs and SAAs)

SAQ 1: Name three departments typically found in a television news station.

Answer: News gathering/reporting, production/technical operations, and marketing/advertising are three common departments in a television news station.

SAQ2: What policy mechanisms can help address ethical challenges in media organisations?

Answer: Effective policy mechanisms include clear ethics codes, independent

© Copyright 2026 MIVA Open University. All Rights Reserved.

editorial committees, transparent conflict of interest protocols, regular ethics training, established whistleblower procedures, and public accountability standards.

SAQ 3: How might departmental cultures positively or negatively affect interdepartmental coordination?

Answer: Positive departmental cultures focused on collaboration, transparency, and shared organisational goals enhance coordination. Negative cultures characterised by competitiveness, information hoarding, or elitism create barriers to effective coordination and can undermine organisational effectiveness.

SAQ 4: What challenges might arise when implementing an integrated newsroom model?

Answer: Challenges might include resistance from staff comfortable with traditional roles, technology compatibility issues, differing editorial priorities across platforms, skill gaps requiring extensive training, and management complexities in coordinating across previously separate teams.

Multiple-Choice Questions and Answers (MCQs and MCAs)

1. What is a key benefit of cross-departmental projects in media organisations?

A. Reducing the need for specialised skills
B. Eliminating the need for departmental policies

© Copyright 2026 MIVA Open University. All Rights Reserved.

C. Breaking down departmental silos

D. Centralising decision-making authority

Answer: C. Breaking down departmental silos

Explanation: Cross-departmental projects are an effective solution for breaking down departmental silos in media organisations. These projects bring together team members from different departments to work collaboratively, fostering information sharing, reducing duplication of efforts, encouraging diverse perspectives, and creating more integrated workflows. This approach helps overcome the isolation that can develop when departments operate independently without adequate communication or coordination.

2. Which organisational structure typically has fewer management layers and provides teams with more autonomy?

A. Hierarchical structure

B. Matrix structure

C. Flat structure

D. Network structure

Answer: C. Flat structure

Explanation: A flat organisational structure is characterised by fewer management layers between executive leadership and staff-level employees, providing teams with greater autonomy in decision-making. Unlike hierarchical structures with many management tiers, flat structures reduce bureaucracy and

© Copyright 2026 MIVA Open University. All Rights Reserved.

enable faster communication. Matrix structures involve dual reporting relationships, while network structures focus on decentralised specialised units connected through coordination mechanisms.

3. Which department in a media organisation would typically be responsible for developing policies related to fact-checking protocols and content standards?

A. Marketing and Distribution
B. Editorial/Content Creation
C. Finance
D. Technical/IT

Answer: B. Editorial/Content Creation

Explanation: The Editorial/Content Creation department handles content development, reporting, writing, and editing in media organisations. This department is responsible for developing and implementing policies related to fact-checking protocols, content standards, and editorial independence to ensure accuracy, quality, and ethical compliance in all published content. Marketing and Distribution, Finance, and Technical/IT departments have different policy focuses related to their specialised functions.

4. Which leadership style is most likely to foster innovation and creative excellence in media departments?

A. Authoritarian leadership

© Copyright 2026 MIVA Open University. All Rights Reserved.

B. Transformational leadership
C. Transactional leadership
D. Laissez-faire leadership

Answer: B. Transformational leadership

Explanation: Transformational leadership is particularly effective in creative media environments as it focuses on inspiring innovation and creative excellence. This leadership style emphasises vision, motivation, intellectual stimulation, and individualised consideration, which encourages team members to think creatively and exceed expectations. Authoritarian leadership tends to stifle creativity, transactional leadership focuses primarily on exchanges and rewards, and laissez-faire leadership offers minimal guidance, which can lead to lack of direction.

5. Which of the following is NOT typically a formal coordination mechanism between departments?

A. Regular interdepartmental meetings
B. Cross-functional teams and task forces
C. Open office layouts encouraging interaction
D. Shared content management systems

Answer: C. Open office layouts encouraging interaction

Explanation: Open office layouts are considered an informal coordination mechanism as they create opportunities for spontaneous interaction and

© Copyright 2026 MIVA Open University. All Rights Reserved.

communication between departments. Formal coordination mechanisms include structured elements like regular interdepartmental meetings, officially established cross-functional teams, and formal systems like shared content management platforms. Informal mechanisms like office layouts, social events, and casual communication channels complement these formal structures.

Tutor-Marked Assessments (TMAs)

1. Analyse the organisational structure of a media organisation you're familiar with. Identify its type of structure and explain how this structure affects departmental operations.
2. Select two departments within a media organisation and compare their core functions, policies, and management approaches. How do these differences reflect their unique roles within the organisation?
3. Compare how traditional and digital-native media organisations approach departmental structures and policies. What can they learn from each other?
4. Develop a comprehensive departmental management plan for a specific type of media department (e.g., digital news, television production, podcast unit). Include leadership approach, performance management system, coordination mechanisms, and policy framework.
5. Analyse a media organisation that has successfully navigated significant industry disruption. How did their departmental management practices contribute to their resilience?

© Copyright 2026 MIVA Open University. All Rights Reserved.

References/Further Reading

Albarran, A. B. (2016). *The media economy* (2nd ed.). Routledge.

Brainly. (n.d.). *Question 2019*. Retrieved from https://brainly.com/question/2019

Doyle, G. (2013). *Understanding media economics* (2nd ed.). SAGE Publications.

Gershon, R. A. (2020). *Media, telecommunications and business strategy* (3rd ed.). Routledge.

Herrity, J. (2025). *Career advice*. Indeed. Retrieved from https://www.indeed.com/career-advice/career-department/jeniffer.herrity/2025

Küng, L. (2017). *Strategic management in the media: Theory to practice* (2nd ed.). SAGE Publications.

LSBF Staff. (2024). *What role does motivation play in management?* London School of Business and Finance. Retrieved from https://www.lsbf.org.uk/blog/business.economy/what-role-does-motivation-play-in-management/lsbf-staff/2024

Media Management Association. (n.d.). *Resources and case studies*.

Mierzejewska, B. I., & Hollifield, C. A. (2023). *Managing media firms and industries*.

Northouse, P. G. (2022). *Leadership: Theory and practice* (9th ed.). SAGE Publications.

© Copyright 2026 MIVA Open University. All Rights Reserved.

Picard, R. G. (2020). *Media and communications policy making: Processes, dynamics and international variations*. Palgrave Macmillan.

Rahaman, S. A. (n.d.). *Media management theories*. Shiksha. Retrieved from https://www.shiksha.com/media-management-theories/syed.aquibur.rahaman/

StudySmarter. (n.d.). *Media theories*. Retrieved from https://www.studysmarter.co.uk/explanation/social-studies/the-media/media.theories

Theoretical perspectives of management and their application. (2023). (Unpublished master's thesis or doctoral dissertation). Department of Mass Communication, Bayero University, Kano.

What are the different types of media? (2024). Retrieved from https://gu.edu/blog/2024/what-are-the-different-types-of-media/

What is media management? (n.d.). AAFT Online. Retrieved from https://www.aaftonline.com/blog/what-is-media-management/

© Copyright 2026 MIVA Open University. All Rights Reserved.

Glossary of Terms

Agile Methodology: A project management approach characterised by iterative development, cross-functional team collaboration, and adaptive planning, often used in digital media teams.

Content Management System (CMS): Software that allows creation, editing, organisation, and publication of digital content, facilitating workflow management across departments.

Cross-functional Team: A group composed of individuals from different departments working collaboratively toward a common goal or project.

Departmental Policy: Formal guidelines that establish standards, procedures, and expectations for operations within a specific department.

Departmental Silo: The isolation of a department from others in the organisation, leading to communication barriers, duplicated efforts, and inefficient workflows.

Digital Asset Management (DAM): Systems and processes used to store, organise, and retrieve media assets such as images, videos, and audio files.

Editorial Independence: The principle that content decisions should be made based on journalistic judgement rather than commercial or external influences.

Flat Organisational Structure: An organisational design with few or no levels of middle management between executives and staff.

© Copyright 2026 MIVA Open University. All Rights Reserved.

Hierarchical Structure: Traditional organisational structure with clear top-down authority and reporting relationships.

Integrated Newsroom: A newsroom model where journalists work across multiple platforms (print, digital, broadcast) rather than in platform-specific teams.

Key Performance Indicators (KPIs): Measurable values that demonstrate how effectively departments are achieving key objectives.

Matrix Structure: An organisational structure where employees report to both functional managers and project managers.

Network Structure: Decentralised organisational design with specialised units connected through coordination mechanisms.

Performance Management: Systems and processes used to establish expectations, provide feedback, and evaluate employee contributions.

Product-Centred Organisation: Organisational structure where teams are organised around specific audience-focused products rather than traditional functions.

Resource Allocation: The process of distributing and assigning available resources (budget, staff, equipment) across departments and projects.

Servant Leadership: Leadership approach focused on serving team members by supporting their professional growth and removing obstacles to success.

© Copyright 2026 MIVA Open University. All Rights Reserved.

Transformational Leadership: Leadership style that inspires positive changes in followers by motivating them to achieve beyond expectations and align with organisational vision.

Workflow Management: The organisation, coordination, and monitoring of work processes from initiation to completion.

© Copyright 2026 MIVA Open University. All Rights Reserved.