MIVA
OPEN UNIVERSITY

MCM 301

Mass Communication and Politics



© Copyright 2026 MIVA Open University. All Rights Reserved.

Miva Open University

Headquarters

Plot 1059, O.P. Fingesi Road,

Utako, Abuja

© Copyright 2026 MIVA Open University. All Rights Reserved.

Course Development Team

Content Editor: Enoch Israel, MA Mass Communication

Language Editor: Udochi Obiukwu, MA English Language

Instructional Designer: Ruth Tilley Gyado, MA, Theatre/Media Arts

© Copyright 2026 MIVA Open University. All Rights Reserved.

Table of Contents

Table of Contents 4
Course Introduction 10
Course Content 10
Course Aim 11
Course Learning Outcomes 12
Study Session One: Introduction to Mass Communication and Political Systems 13
- Introduction 14
- Learning Outcomes for Study Session 1 15
- 1.1 Introduction to Mass Communication and Political Systems 16
  - 1.1.1 Mass Communication and Political Systems in Nigeria 16
  - 1.1.2 Brief Historical Context of Mass Communication in Nigeria 17
- 1.2 The Role of Media in Nigeria's Political System 18
  - 1.2.1 Challenges Facing Mass Communication in Nigeria's Political System 19
  - 1.2.2 The Role of Social Media in Nigerian Politics 20
- 1.3 Types of Political Systems and How They Interact With the Media 23
  - 1.3.1 The Relationship Between Media and Politics 25
  - 1.3.2 Role of Media in Politics 26
- Conclusion 28
- Summary 29

Study Session Two: Theories of Media and Politics 34
- Introduction 35
- Learning Outcomes for Study Session 2 37
- 2.1 Theories of Media and Politics 37
  - 2.1.1 Agenda-Setting Theory 38
  - 2.1.2 Framing and Priming in Political Communication 38
  - 2.1.3 The Propaganda Model 41
- 2.2 Theories of Media and Politics in Nigeria 42
  - 2.2.1 Agenda-Setting Theory in Nigeria 42
  - 2.2.2 Framing and Priming in Nigerian Political Communication 43
  - 2.2.3 The Propaganda Model in Nigeria 44
- 2.3 Spiral of Silence Theory in Nigeria 45
- 2.4 The Public Sphere and Nigerian Politics 47
- 2.5 Theories of Democracy and Media Freedom in Nigeria 49
- Conclusion 51

© Copyright 2026 MIVA Open University. All Rights Reserved.

Summary 52
Study Session Three: Media Ownership and Political Power 55
Introduction 56
Learning Outcomes for Study Session 3 57
3.1 Media Ownership and Political Power 58
3.2 Media Consolidation and Its Impact on Political Discourse 58
3.3 The Role of State-Owned vs. Private Media 59
3.4 Media Monopolies and Pluralism in Politics 60
3.5 Media Ownership and Political Power in Nigeria 61
Conclusion 68
Summary 69
Study Session Four: Political Campaigns and Media Strategy 72
Introduction 73
Learning Outcomes for Study Session 4 74
4.1 Media Strategies in Political Campaigns 75
4.2 The Role of Advertising and Political Marketing 75
4.2.1 Television and Radio Advertising 75
4.2.2 Digital Advertising 76
4.2.3 Branding and Messaging 76
4.2.4 Voter Segmentation and Targeting 77
4.3 Use of Social Media in Modern Campaigns 78
4.3.1 Engagement and Interaction 79
4.3.2 Content Creation and Sharing 79
4.3.3 Data Analytics and Microtargeting 79
4.3.4 Mobilisation and Fundraising 80
4.3.5 Crisis Management and Rapid Response 80
4.4 Political Campaigns and Media Strategy in the Nigerian Situation 81
4.5 Challenges in Media Strategy in Nigerian Campaigns 85
Conclusion 88
Summary 88
Study Session Five: Media Influence on Public Opinion 91
Introduction 92
Learning Outcomes for Study Session 5 93
5.1 Public Relations 94
5.1.1 Public Relations in Media 94
5.1.2 Public Relations in Politics 96

© Copyright 2026 MIVA Open University. All Rights Reserved.

5.1.3 The Intersection of PR in Media and Politics 99
5.1.4 Ethical Responsibilities in Media and Political PR 100
5.2 How Media Shapes Public Opinion 100
5.2.1 Media Influence Mechanisms 100
5.3 The Role of Polling and Media Coverage in Elections 103
5.3.1 Polling 103
5.3.2 Media Coverage 105
5.4 Media Bias and Its Impact on Political Beliefs 106
5.5 Impact on Political Beliefs 107
5.6 Addressing Media Bias 108
5.7 Media Influence on Public Opinion in Nigeria 108
Conclusion 116
Summary 116
Study Session Six: Political Journalism and Ethics 120
Introduction 121
Learning Outcomes for Study Session 6 122
6.1 Political Journalism 123
6.1.1 Major Aspects of Political Journalism 123
6.1.2 Types of Political Reporting 123
6.1.3 The Role of the Political Journalist 124
6.1.4 Political Journalism Platforms 126
6.1.5 Challenges in Political Journalism 127
6.1.6 Types of Political Journalism 128
6.2 Ethical Considerations in Political Journalism 130
6.3 Commercialism in Political Journalism 131
6.3.1 Key Aspects of Commercialism in Political Journalism 132
6.3.2 Implications of Commercialism in Political Journalism 135
6.3.3 Strategies to Address Commercialism in Political Journalism 138
6.4 Investigative Journalism in Politics 139
6.5 The Role of Whistleblowers and Leaks in Political Reporting 140
Conclusion 142
Summary 143
Study Session Seven: Media Regulations and Censorship 147
Introduction 148
Learning Outcomes for Study Session 7 149

© Copyright 2026 MIVA Open University. All Rights Reserved.

7.1 Government Regulation of Media in Politics 150
7.2 Censorship, Free Speech, and Political Communication 152
7.3 The Role of Regulatory Bodies in Different Countries 153
7.4 Nigerian Broadcasting Commission 158
7.4.1 Regulatory Framework and Objectives 159
7.4.2 Regulatory Mechanisms 160
7.4.3 Challenges and Criticisms 161
Conclusion 163
Summary 164
Study Session Eight: Political Communication in Authoritarian vs. Democratic Regimes 168
Introduction 170
Learning Outcomes for Study Session 8 171
8.1 Media's Role in Authoritarian Regimes vs. Democracies 172
8.1.1 Authoritarian Regimes 172
8.1.2 Democracies 172
8.2 State-Controlled Media and Propaganda 173
8.2.1 State-Controlled Media & Centralisation of Information 173
8.2.2 Propaganda 174
8.3 The Role of Independent Media in Democratic Societies 174
8.4 Media in the Nigerian Democratic Situation 175
8.4.1 Media Freedom and Challenges 176
8.5 Political Influence on Media 176
8.5.1 Media as a Tool for Democracy 178
8.5.2 Challenges to Independent Reporting 178
8.6 Political Communication in Authoritarian vs. Democratic Regimes: The Nigerian Situation 179
Conclusion 186
Summary 188
Study Session Nine: The Role of Digital Media in Politics 193
Introduction 194
Learning Outcomes for Study Session 9 195
9.1 The Rise of Digital Media and Its Impact on Politics 196
9.1.1 Impact on Political Discourse 196
9.1.2 Social Media Platforms as Political Tools 197
9.1.3 Influence of Social Media on Public Opinion 198

© Copyright 2026 MIVA Open University. All Rights Reserved.

9.2 Cybersecurity and Digital Political Campaigns 199
9.2.1 Impact of Cybersecurity on Campaign Operations 201
9.2.2 The Future of Digital Campaigning 202
Conclusion 204
Summary 205
Study Session Ten: Globalisation, Politics and Mass Media 209
Introduction 210
Learning Outcomes for Study Session 10 211
10.1 The Globalisation of Media and Its Impact on National Politics 212
10.1.1 Global Media Landscape 212
10.1.2 Challenges and Criticisms 213
10.2 The Role of International Media in Political Communication 214
10.2.1 International Media Outlets 214
10.2.2 Challenges and Bias 215
10.3 Transnational Media Corporations and Political Influence 216
10.3.1 Transnational Media Corporations 216
10.3.2 Regulatory and Ethical Concerns 217
10.4 Media in the Nigerian Context 218
10.4.1 Political Influence and Media 219
10.4.2 Recent Developments 220
Conclusion 222
Summary 224
Study Session Eleven: Media Representation and Political Identity 228
Introduction 229
Learning Outcomes for Study Session 11 230
11.1 Media Representation of Gender, Race, and Class in Politics 231
11.2 Identity Politics and Media Narratives 233
11.2.1 Identity Politics 233
11.3 The Role of Media in Shaping Political Identities 235
10.4 Media Representation and Political Identity in Nigeria 237
Conclusion 241
Summary 242
Study Session Twelve: Crisis Communication and Political Scandals 246
Introduction 247
Learning Outcomes for Study Session 12 248
12.1 Handling Political Crises in the Media 249

© Copyright 2026 MIVA Open University. All Rights Reserved.

12.1.1 Challenges 251
12.2 Media Coverage of Political Scandals 251
12.2.1 Nature of Media Coverage 251
12.2.2 Impact on Public Perception 251
12.3 Case Study 252
12.3.1 The Role of Spin Doctors and Crisis Management in Politics 252
12.3.2 Challenges for Spin Doctors 253
12.4 Crisis Communication and Political Scandals in Nigeria 254
12.4.1 Role of the Media 256
12.4.2 Impact of Crisis Communication on Nigerian Politics 258
Conclusion 260
Summary 261
References/Further Readings 266
Glossary 269

List of Figures

Figure 1.1: A political figure 17
Figure 1.2: The 2020 #EndSARS protests 21
Figure 2.1: The issues around framing and priming 42
Figure 2.2: The Propaganda Model in Nigeria 47
Figure 2.3: One of the champions of Nigeria's democracy reality 52
Figure 3.1: A representation of private and public-owned media 64
Figure 3.2: The 2015 and 2019 Elections 70
Figure 3.3: The #EndSARS Protests 71
Figure 4.1: Election segmentation 85
Figure 4.2: Politicians' campaigns 88
Figure 4.3: Fake news going viral 93
Figure 5.1: Public relations practitioner addressing an issue 107
Figure 5.2: Campaign movement 114
Figure 5.3: TV station calling out election results 119
Figure 5.4: Newspaper publication on election results 121
Figure 6.1: A political journalist 139
Figure 6.2: A journalist covering a story in the White House 144
Figure 6.3: A whistleblower meeting up with a journalist 155
Figure 7.1: The Federal Communications Commission (FCC) 171
Figure 7.2: United Kingdom's Ofcom 172

© Copyright 2026 MIVA Open University. All Rights Reserved.

Figure 7.3: The State Administration of Press, Publication, Radio, Film, and Television (SAPPRFT) 173
Figure 8.2: Political Communication in Nigeria vs. Authoritarian and Democratic Regimes 203
Figure 9.1: Cybersecurity operator 221
Figure 10.1: Transnational Media Corporations 238
Figure 11.1: Female leaders at the helm of affairs 258
Figure 12.1: The role of the media in uncovering matters 282

© Copyright 2026 MIVA Open University. All Rights Reserved.

Course Introduction

Welcome to the **MCM 301: Politics and Mass Communication** course. This 2-credit semester course provides an in-depth exploration of the dynamic relationship between mass communication and political systems. Over the course of the semester, you will engage with a variety of learning materials designed to enhance your understanding of how mass communication, including traditional media and modern digital platforms, influences political discourse, policy, and public opinion.

The course is structured to include essential learning content, interactive assignments, assessments, and references for further reading. By the end of the course, you will have a comprehensive understanding of the intricate ways in which media interacts with political systems, and you will be equipped with the tools to critically assess these interactions in the contemporary political landscape.

Course Content

The course content consists of Politics and Mass Communication, its application and use in the 21st century.

Throughout the course, we will delve into critical topics, including:

- **Introduction to Mass Communication and Political Systems**: An exploration of how political systems interact with mass communication, with a focus on how media influences political structures and governance.

© Copyright 2026 MIVA Open University. All Rights Reserved.

- **Theories of Media and Politics**: Key theoretical frameworks that explain the role of media in shaping political narratives, including agenda-setting, framing, and priming.
- **Media Ownership and Political Power**: A study of how media ownership influences political communication, public opinion, and media narratives.
- **Political Campaigns and Media Strategy**: An analysis of how media is strategically used in political campaigns to shape voter behaviour, promote candidates, and manage public perception.
- **Media Influence on Public Opinion**: A look at how media coverage, public relations, and the framing of issues contribute to shaping public opinion on political matters.

Course Aim

The aim of this course is to expose you to politics and mass communication and its importance in mass communication.

1. Explain and understand the symbiotic relationship between politics and mass communication.
2. Explore the role of mass media in shaping public opinion, influencing political decisions, and fostering democratic engagement.
3. Analyse the varying impacts of media systems in different political environments, including democracies, authoritarian regimes, and hybrid systems.

© Copyright 2026 MIVA Open University. All Rights Reserved.

4. Gain insight into how modern media practices, including digital platforms, affect political campaigns, electoral processes, and political accountability

Course Learning Outcomes

At the end of this course, you should be able to

1. Describe the relationship between politics and mass communication
2. Explain the meaning of politics and mass communication
3. Describe the different types of politics and mass communication
4. Explain the different steps in politics and mass communication
5. Explain Politics and Mass Communication as a subject
6. Explain how politics and mass communication interplay. Study

© Copyright 2026 MIVA Open University. All Rights Reserved.

Study Session One:

Introduction to Mass Communication and Political Systems

© Copyright 2026 MIVA Open University. All Rights Reserved.

Introduction

In this study session, we will explore the intricate relationship between mass communication and political systems. The media plays a pivotal role in any society, influencing public opinion, shaping political discourse, and acting as a bridge between the government and the citizens. At the same time, political systems shape the way media operates, its freedom, its biases, and its role in the political process. Understanding this dynamic interplay is crucial for comprehending the broader societal and political landscape.

In this session, you will learn how political systems influence mass communication in diverse ways, from democratic governments that encourage free speech and a pluralistic media landscape to authoritarian regimes that tightly control the flow of information. We will examine how the media functions within different political environments, such as democracies, monarchies, authoritarian regimes, and communist states, and how these systems impact the type of information the public receives and how it influences their political actions.

Learning Outcomes for Study Session 1

When you have completed this session, you should be able to:

1.1 Explain the relationship between mass communication and political systems and how they influence each other.

© Copyright 2026 MIVA Open University. All Rights Reserved.

1.2 Identify the different political systems (democracy, authoritarianism, etc.) and examine their impact on the media landscape.

1.3 Analyse the role of mass communication in shaping public opinion and political discourse within various political environments.

1.4 Examine the key challenges facing mass communication in Nigeria's political system, including media ownership and censorship.

1.5 Assess the role and impact of social media on political campaigns, mobilisations, and civic engagement in Nigeria.

© Copyright 2026 MIVA Open University. All Rights Reserved.

1.1 Introduction to Mass Communication and Political Systems

Introduction to Political Systems and Structures Political systems are the frameworks through which governments operate and make decisions. They include the institutions, processes, and structures that shape how power is exercised and how decisions are made in a society. Understanding these systems is essential to grasping how political authority is organised and functions.

1.1.1 Mass Communication and Political Systems in Nigeria

Mass communication plays a pivotal role in shaping political systems, particularly in Nigeria, where media has been both a tool for social change and an instrument for political influence. The interplay between mass communication and political systems in Nigeria is influenced by historical, cultural, and political contexts. This dynamic relationship impacts governance, public opinion, electoral processes, and social development.

© Copyright 2026 MIVA Open University. All Rights Reserved.



Figure 1.1: A political figure

1.1.2 Brief Historical Context of Mass Communication in Nigeria

Mass communication in Nigeria dates back to colonial times when the press was used as a tool to inform and mobilise the public. Early Nigerian newspapers like *Iwe Irohin* (established in 1859) provided platforms for anti-colonial sentiments, advocating for independence and self-determination. Since then, the media has evolved into a vital part of Nigeria's political landscape, reflecting both the country's democratic progress and challenges.

During military regimes, the media faced censorship and repression, particularly under leaders like General Sani Abacha. Journalists were arrested, newspapers were shut down, and dissenting voices were silenced. However, with the return to civilian rule in 1999, the role of mass

© Copyright 2026 MIVA Open University. All Rights Reserved.

communication in Nigeria has expanded, and the media has become a critical player in promoting democracy and transparency.

1.2 The Role of Media in Nigeria's Political System

Nigeria operates a federal system of government with democratic principles, and mass communication is an essential channel through which political processes and institutions function. The media plays the following key roles in the political system:

1. **Informing the Public**: One of the primary functions of mass communication is to inform citizens about political developments, policies, and decisions made by the government. News media, television, radio, and more recently, social media, provide platforms where the public can stay updated on governance issues.

2. **Public Opinion Shaping**: Through agenda-setting, framing, and priming, the Nigerian media shapes public discourse on critical political matters. Issues such as corruption, electoral processes, and human rights are highlighted by the media, influencing public opinion and, consequently, political action. During election periods, the media can sway voter behaviour by focusing attention on specific candidates or issues.

3. **Promoting Accountability and Transparency**: The media serves as a watchdog, holding public officials accountable for their actions. Investigative journalism in Nigeria, especially by outlets like *Premium Times* and *Sahara Reporters*, has uncovered political scandals and

© Copyright 2026 MIVA Open University. All Rights Reserved.

corruption, forcing government officials to respond to public pressure. The press has a critical role in fighting corruption and promoting good governance.

4. **Platform for Political Campaigns and Electoral Processes**: Mass communication platforms are heavily utilised during elections in Nigeria. Political parties and candidates use television, radio, and increasingly, social media to communicate their messages to the electorate. The media provides a space for debates, interviews, and political advertisements, enabling the electorate to make informed decisions. In recent elections, social media platforms such as Twitter and Facebook have become powerful tools for mobilising young voters and spreading political ideologies.

1.2.1 Challenges Facing Mass Communication in Nigeria's Political System

Despite the critical role that mass communication plays in Nigeria's political system, several challenges undermine its effectiveness:

1. **Media Ownership and Political Influence**: In Nigeria, many media organisations are owned by individuals with political affiliations, which raises concerns about editorial independence. Media ownership concentration often results in biased reporting that favours specific political actors, limiting the media's ability to serve as an impartial watchdog.

© Copyright 2026 MIVA Open University. All Rights Reserved.

2. **Censorship and Press Freedom**: Although press freedom has improved since the end of military rule, Nigerian journalists still face censorship, harassment, and threats from political actors. The introduction of controversial bills, such as the *Hate Speech Bill* and the *Social Media Bill*, has raised concerns about government attempts to stifle dissenting opinions in the media.

3. **Misinformation and Fake News**: With the rise of digital media, Nigeria faces the challenge of misinformation, especially during elections. The spread of fake news on social media platforms often polarises political discourse, leading to public confusion and undermining trust in credible news sources.

1.2.2 The Role of Social Media in Nigerian Politics

Social media has transformed mass communication in Nigeria, particularly in the realm of politics. Platforms such as Twitter, Facebook, and WhatsApp have become spaces where political discussions, protests, and campaigns are conducted. The 2020 #EndSARS protests, a movement against police brutality, exemplified the power of social media in mobilising the Nigerian public. Social media has also enabled citizens to bypass traditional media gatekeepers, creating direct lines of communication between politicians and the electorate.

However, social media also poses challenges. While it democratises information flow, it can also amplify misinformation, hate speech, and politically motivated propaganda. The Nigerian government's temporary ban

© Copyright 2026 MIVA Open University. All Rights Reserved.

on Twitter in 2021 following the deletion of President Buhari's tweet illustrated the tension between social media platforms and government regulation in the Nigerian political system.



Figure 1.2: The 2020 #EndSARS protests

- **Media and Electoral Processes:** Nigeria's media landscape has played a significant role in the electoral process. Through televised debates, media interviews, and the coverage of election campaigns, the media enables voters to make informed choices. In recent years, media houses have also focused on voter education, ensuring that citizens understand the electoral process and the importance of their participation.

  However, media coverage can also be skewed due to political and economic pressures. There have been instances where some media

© Copyright 2026 MIVA Open University. All Rights Reserved.

organisations have been accused of giving preferential coverage to certain political candidates, which may distort public perception and undermine the fairness of the electoral process.

- **Government Regulation of the Media:** The Nigerian government regulates the media through bodies like the **Nigerian Broadcasting Commission (NBC)** and the **National Press Council**. These institutions enforce media laws and standards, but their independence has often been questioned, especially when it comes to media criticism of government policies. At times, these regulatory bodies have been accused of political bias, leading to allegations of censorship. Mass communication is deeply intertwined with Nigeria's political system, acting as both a catalyst for democratic engagement and a reflection of the country's political struggles. While the media has made significant strides in promoting accountability and shaping political discourse, it faces challenges such as censorship, biased reporting, and the spread of misinformation. As Nigeria continues to navigate its complex political landscape, the role of mass communication will remain central in promoting transparency, engaging citizens in democratic processes, and ensuring that governance is conducted in a fair and accountable manner. However, achieving a truly free and ethical media will require addressing the structural challenges that undermine its independence and effectiveness.

© Copyright 2026 MIVA Open University. All Rights Reserved.

1.3 Types of Political Systems and How They Interact With the Media

Democracy: Power is derived from the people, typically through elected representatives. Democracies can be direct or representative. Examples include the United States and India.

1. **Monarchy:** A single ruler, such as a king or queen, holds power. Monarchies can be absolute, where the ruler has unchecked power, or constitutional, where the monarch's powers are limited by laws. Examples include Saudi Arabia (absolute) and the United Kingdom (constitutional).

2. **Authoritarian Regime:** Power is concentrated in the hands of a single leader or a small group. These regimes often lack democratic elections and restrict freedoms. Examples include North Korea and Belarus.

3. **Communism:** The state controls all aspects of life and the economy with the goal of creating a classless society. The government typically controls the means of production and distribution. Examples include China and Cuba.

4. **Political Institutions:**

    - **Legislature:** The body responsible for making laws. In democratic systems, this often includes elected representatives. Examples are the U.S. Congress and the UK Parliament.

© Copyright 2026 MIVA Open University. All Rights Reserved.

- **Executive:** The branch responsible for enforcing laws and running the government. This includes the President or Prime Minister and their administration.
- **Judiciary:** The system of courts that interprets laws and ensures justice. Examples include the U.S. Supreme Court and the International Criminal Court.
- **Bureaucracy:** The administrative system that implements government policies and provides public services.

In-Text Question and Answer (ITQ and ITA)

ITQ 1.1: How do different political systems (democracy, authoritarianism, etc.) influence the way mass media operates and interacts with the public? Provide examples from both democratic and authoritarian regimes.

Answer: Different political systems have a significant impact on how mass media operates. In **democratic systems**, media outlets are generally expected to operate with a high degree of freedom, acting as a check on government power, holding officials accountable, and providing diverse viewpoints. For example, in the **United States**, the media has an independent role in reporting on government activities and shaping public opinion.

In **authoritarian regimes**, however, the media is often controlled or heavily regulated by the government, with content often censored or shaped to reflect the ruling party's interests. In countries like **North Korea** and **China**,

© Copyright 2026 MIVA Open University. All Rights Reserved.

the media is used to promote state policies, suppress dissent, and control the public narrative. The media in these systems is often a tool for propaganda, rather than a platform for independent reporting.

1.3.1 The Relationship Between Media and Politics

The relationship between mass media and political systems is fundamentally symbiotic. Politics relies on the media to reach the public, communicate policy decisions, mobilise voter support, and build political legitimacy. Conversely, the media depends on political institutions and figures as primary sources of news, information, and regulatory frameworks. This dynamic interaction influences how public opinion is formed, how political agendas are set, and how effectively power is exercised and monitored within society.

1.3.2 Role of Media in Politics

Purpose: Keeps the public informed about political events, policies, and candidates. Media coverage affects public knowledge and engagement.

Platforms: Newspapers, television, radio, and digital media.

- **Agenda Setting**:

  Concept: Media influences which issues are highlighted and how they are perceived. By focusing on certain topics, media can prioritise issues in the public's mind.

  Mechanism: Selection of stories, framing, and frequency of coverage.

- **Public Opinion Formation**:

© Copyright 2026 MIVA Open University. All Rights Reserved.

Mechanism: Media shapes how political figures and issues are perceived through language, imagery, and framing. This can influence public attitudes and behaviour. This affects voter preferences and perceptions of legitimacy.

- **Media Influence on Political Processes**: Media coverage can affect voter perceptions and decision-making. Campaigns use the media to promote candidates and policies.

  Tactics: Advertisements, debates, and news coverage.

- **Policy Making**:

  Impact: Media can spotlight issues, mobilise public opinion, and influence policymakers. Advocacy and pressure from the media can shape legislative agendas.

  Examples: Media campaigns for environmental regulations or healthcare reform.

- **Accountability**:

  Role: Media acts as a watchdog, exposing corruption, misconduct, and inefficiencies. Investigative journalism holds public officials accountable.

  Examples: Watergate scandal, reporting on corporate malfeasance.

- **Challenges and Criticisms**:

  Issue: Media bias can affect the objectivity of reporting and influence public opinion. Partisan media can reinforce existing views and create echo chambers.

  Examples: Fox News (conservative), MSNBC (liberal).

© Copyright 2026 MIVA Open University. All Rights Reserved.

- **Misinformation**:

  Issue: The spread of false information can distort public understanding and trust in media and political institutions.

  Examples: fake news and misinformation campaigns on social media.

In-Text Question and Answer (ITQ and ITA)

ITQ 1.2: What is the role of mass communication in shaping public opinion and political discourse within different political systems? How does the media influence the political process in democratic and authoritarian environments?

Answer: Mass communication plays a central role in shaping public opinion and political discourse by informing citizens, framing political issues, and influencing how people perceive political events, leaders, and policies. In **democratic environments**, media serves as a crucial link between the government and the public, fostering political participation and enabling informed voting decisions. The media's ability to highlight different political viewpoints allows for a free flow of information and ensures political accountability. For instance, during elections, media coverage helps shape public attitudes toward candidates, policies, and political issues.

In **authoritarian regimes**, the role of media is more about control and influence. Media outlets are often used to promote government-approved narratives, suppress opposition voices, and restrict access to alternative viewpoints. In such environments, the media can either manipulate public perception or suppress dissent, limiting citizens' understanding of political

© Copyright 2026 MIVA Open University. All Rights Reserved.

realities. In countries like **Russia** or **China**, state-run media acts as a tool of government propaganda, influencing public opinion to maintain political control.

Conclusion

The interplay between mass communication and political systems is fundamental in shaping public perception and the political landscape. Political systems, ranging from democracies to authoritarian regimes, provide the structural context within which media operates. Understanding these systems helps in grasping how media influences and interacts with political processes.

The media's role in politics extends beyond mere reporting; it actively participates in shaping public opinion, influencing political agendas, and holding power to account. Media acts as a conduit for information, a platform for debate, and a tool for both campaign strategies and policy advocacy. However, it also faces challenges such as bias, partisanship, and the spread of misinformation, which can impact its effectiveness and credibility.

By examining the relationship between media and politics and understanding the structures and functions of political systems, we gain insight into how media shapes and is shaped by political dynamics. This understanding is crucial for navigating and analysing the complex

© Copyright 2026 MIVA Open University. All Rights Reserved.

interactions between communication and governance in contemporary societies.

Summary

The relationship between mass communication and political systems is a complex and dynamic one. Political systems provide the framework within which media operates, and understanding these structures is key to analysing how media influences and is influenced by political processes.

Media serves multiple roles in the political sphere, from informing the public and shaping opinion to influencing political agendas and facilitating debates. Its impact is significant, yet it is also subject to challenges such as bias and misinformation. By exploring the intersections of media and political systems, we gain valuable insights into the ways in which communication strategies and political structures interact and affect each other in shaping public discourse and policy.

Self-Assessment Questions and Answers (SAQs and SAAs)

SAQ 1.1: How do different political systems shape the role and influence of mass media within their societies? Discuss the variations in media influence across democratic, authoritarian, and hybrid political systems.

Answer: Political systems significantly impact the role and influence of mass media. In democratic systems, media often function as a watchdog

© Copyright 2026 MIVA Open University. All Rights Reserved.

providing checks and balances on government actions and promoting transparency. The free press plays a crucial role in shaping public opinion and holding political figures accountable. For instance, in the United States, the media's investigative journalism has led to significant political reforms.

In authoritarian regimes, media are usually controlled by the state or heavily censored, limiting their role to promoting government propaganda and suppressing dissent. In such systems, media serve as a tool for maintaining governmental power rather than challenging it. An example is the state-controlled media in North Korea, which primarily disseminates government-approved messages.

Hybrid political systems, which combine elements of democracy and authoritarianism, often exhibit mixed media environments. While there might be some degree of press freedom, it is usually constrained by government regulations and pressures. For example, in Russia, media outlets may operate independently to some extent but are often subject to government influence and censorship.

SAQ 1.2: What is the impact of the media on political campaigns and public opinion? How do media strategies in election campaigns influence voter behaviour and political outcomes?

Answer: Media play a crucial role in shaping political campaigns and influencing public opinion. During election campaigns, media strategies are used to target and persuade voters, often through advertising, debates, and

© Copyright 2026 MIVA Open University. All Rights Reserved.

news coverage. For example, the 2008 U.S. presidential campaign saw the effective use of social media platforms by Barack Obama, which helped mobilise younger voters and foster grassroots support.

Media also influences voter perceptions through framing and agenda-setting. For instance, the way media frames issues, such as economic performance or healthcare, can impact how voters perceive candidates' competence and policy positions. In the 2016 U.S. presidential election, the extensive media coverage of controversies and scandals played a significant role in shaping public opinion and influencing the electoral outcome.

Additionally, media coverage of political debates and campaign advertisements can sway undecided voters and reinforce the opinions of supporters. The impact of these media strategies often determines the effectiveness of a campaign in gaining voter support and achieving electoral success.

SAQ 1.3: Evaluate the role of media in crisis situations within political contexts. How does media coverage affect public perception and governmental response during political crises?

Answer: Media play a pivotal role in shaping public perception and influencing governmental responses during political crises. During such times, media coverage can either exacerbate or alleviate public anxiety and can also impact how effectively the government manages the crisis.

© Copyright 2026 MIVA Open University. All Rights Reserved.

For example, during the 2011 Arab Spring, media coverage, especially through social media, was instrumental in mobilising protests and drawing international attention to the political unrest. The extensive coverage helped to sustain the momentum of the protests and put pressure on governments to respond.

Conversely, the media can sometimes contribute to panic or misinformation. During the 2014 Ebola outbreak, media coverage in the U.S. created fear and confusion, leading to calls for stringent measures that affected public health policies. The sensationalist reporting often overshadowed the factual and scientific information needed for effective crisis management.

In both cases, media coverage played a crucial role in shaping public opinion and influencing how governments addressed the crises. Effective communication strategies are essential for managing such situations and ensuring that accurate information is disseminated to the public.

Multiple-Choice Questions and Answers (MCQs and MCAs)

1. **What is a key function of mass media in a democratic political system?**

    A. Suppressing opposition voices

    B. Serving as a watchdog to hold government accountable

    C. Promoting state-approved propaganda exclusively

    D. Eliminating public political debates

Answer: B. Serving as a watchdog to hold government accountable

© Copyright 2026 MIVA Open University. All Rights Reserved.

Explanation: In democratic environments, the media acts as a watchdog by fostering political participation, enabling informed voting, highlighting different viewpoints, and holding political figures accountable.

2. **How does mass media typically operate within an authoritarian regime?**

    A. It facilitates free flow of diverse political opinions.

    B. It provides unchecked investigative reporting.

    C. It promotes government-approved narratives and restricts dissent.

    D. It operates completely independently of state regulation.

Answer: C. It promotes government-approved narratives and restricts dissent.

Explanation: In authoritarian regimes, media outlets are controlled by the state to promote government narrative, suppress opposition, and limit access to alternative viewpoints.

3. **What was the primary function of early Nigerian newspapers like Iwe Irohin during the colonial era?**

    A. Promoting foreign colonial interests

    B. Advocating for anti-colonial sentiments and independence

    C. Entertainment and sports broadcasting

    D. Commercial advertising for multinational corporations

Answer: B. Advocating for anti-colonial sentiments and independence

Explanation: Early Nigerian newspapers provided platforms for anti-colonial sentiment, advocating self-determination and national independence.

© Copyright 2026 MIVA Open University. All Rights Reserved.

4. **Which social media movement in Nigeria highlighted the power of digital platforms in mobilising the public against police brutality in 2020?**

    A. #OccupyNigeria

    B. #BringBackOurGirls

    C. #EndSARS

    D. #NotTooYoungToRun

Answer: C. #EndSARS

Explanation: The 2020 #EndSARS protests exemplified the power of social media in mobilising the Nigerian public against police brutality.

5. **Which statutory body is responsible for regulating broadcast media in Nigeria?**

    A. Federal Communications Commission (FCC)

    B. Nigerian Broadcasting Commission (NBC)

    C. Independent National Electoral Commission (INEC)

    D. National Press Council (NPC)

Answer: B. Nigerian Broadcasting Commission (NBC)

Explanation: The Nigerian Broadcasting Commission (NBC) is the government body tasked with regulating broadcast media standards in Nigeria.

Tutor-Marked Assessments (TMAs)

1. How do different political systems shape the role and influence of mass media within their societies?

© Copyright 2026 MIVA Open University. All Rights Reserved.

2. What is the impact of the media on political campaigns and public opinion? How do media strategies in election campaigns influence voter behaviour and political outcomes?

3. How does media coverage affect public perception and governmental response during political crises? Provide case studies to support your analysis.

4. Examine the role and impact of social media platforms on political campaigns, voter mobilisation, and civic engagement in Nigeria. What are the democratic opportunities and challenges presented by digital media?

© Copyright 2026 MIVA Open University. All Rights Reserved.

Study Session Two:

Theories of Media and Politics

© Copyright 2026 MIVA Open University. All Rights Reserved.

Introduction

In this study session, we will explore the key **theories of media and politics** that help explain the relationship between mass media and political systems. These theories provide valuable insights into how media influences public opinion, political behaviour, and policymaking, while also examining the reciprocal impact of politics on media content. Understanding these theories is crucial for anyone working in media, journalism, or political communication, as they lay the foundation for comprehending how political power, public opinion, and media intertwine at various levels.

We begin with the **Agenda-setting Theory**, which posits that the media plays a central role in determining the issues that the public perceives as important. By focusing attention on certain issues, the media can direct the public agenda, influencing not only the priorities of the audience but also the political discourse and policymaking.

Next, we will look at **Framing** and **Priming** as additional mechanisms by which the media shapes political communication. **Framing** involves the way media outlets present information, focusing on certain aspects of a story while downplaying others, which can influence how the audience interprets the issue. **Priming**, on the other hand, refers to how media coverage prepares the public to evaluate political leaders and issues based on specific criteria, such as economic performance or moral character.

© Copyright 2026 MIVA Open University. All Rights Reserved.

The **Propaganda Model**, developed by Edward S. Herman and Noam Chomsky, offers a critical perspective on how media serves the interests of powerful elites, particularly in societies where media ownership is concentrated. This theory highlights how news content is shaped by factors such as ownership, advertising, and political influence, which may skew the representation of political issues and limit the diversity of viewpoints.

Finally, we will apply these theories within the Nigerian context, examining how they play out in a media landscape shaped by unique political, economic, and social forces. We will explore how theories such as agenda-setting, framing, and priming operate in Nigerian political communication and how media content is influenced by ownership, censorship, and political affiliation. The **Spiral of Silence** theory will also be discussed to understand how public discourse can be stifled in environments where minority opinions are marginalised due to fear of backlash or social isolation.

By the end of this session, you will have a deeper understanding of the mechanisms through which the media shapes political processes, public perception, and governance, and how political systems, particularly in Nigeria, interact with media to construct public narratives.

© Copyright 2026 MIVA Open University. All Rights Reserved.

Learning Outcomes for Study Session 2

When you have completed this session, you should be able to:

2.1 Explain key theories of media and politics: Define and explain the agenda-setting, framing, priming, and propaganda models and their role in shaping public discourse and political decision-making.

2.2 Analyse the role of media in influencing political communication through agenda-setting, framing, and priming during elections, political campaigns, and policy discussions.

2.3 Apply theories of media and politics to real-world scenarios in the Nigerian context, where media ownership, censorship, and political affiliations shape media content.

2.4 Critically assess the impact of media in democratic societies.

2.5 Examine the Spiral of Silence Theory and the concept of the Public Sphere within Nigerian politics.

2.1 Theories of Media and Politics

Media and politics are deeply intertwined, with various theories explaining how media influences political processes and how political dynamics shape media content. These theories help us understand the power dynamics between media institutions and political entities, as well as the impact of media on public opinion, political behaviour, and policymaking.

© Copyright 2026 MIVA Open University. All Rights Reserved.

2.1.1 Agenda-Setting Theory

The agenda-setting theory, first introduced by Maxwell McCombs and Donald Shaw in the 1970s, suggests that the media doesn't tell us what to think, but it does tell us what to think about. This theory posits that the media sets the public agenda by focusing on certain issues, making them more salient in the public's mind.

The media's ability to prioritise issues influences which topics are considered important by the public and policymakers. For example, during election campaigns, the issues that receive the most media coverage are often those that voters perceive as the most significant.

Agenda-setting is not just about what is covered but also about how much attention is given to particular issues. The more media coverage an issue receives, the more likely it is to be perceived as important by the audience.

2.1.2 Framing and Priming in Political Communication

- **Framing** involves the way media presents and structures news stories, shaping how the audience interprets them. Through framing, media outlets highlight certain aspects of a story while downplaying or omitting others, thereby influencing the public's perception and interpretation of issues.

  There are different types of frames, such as issue frames (focusing on specific aspects of an issue) and responsibility frames (assigning

© Copyright 2026 MIVA Open University. All Rights Reserved.

blame or credit). For instance, media coverage of unemployment might focus on economic policies (issue frame) or on the personal failings of individuals (responsibility frame).

- **Priming** refers to the process by which media coverage prepares the public to evaluate political leaders and issues based on specific criteria. For instance, if the media emphasises the economy in their coverage, voters may prioritise economic performance when assessing political candidates.

  Both framing and priming are powerful tools in political communication, as they can subtly influence public opinion by shaping the context in which political issues are understood.

© Copyright 2026 MIVA Open University. All Rights Reserved.



Figure 2.1: The issues around framing and priming

2.1.3 The Propaganda Model

Developed by Edward S. Herman and Noam Chomsky in their book *"Manufacturing Consent",* the propaganda model examines how the media serves the interests of elite groups in society, particularly corporate and governmental power.

The model suggests that media content is shaped by five filters: ownership, advertising, sourcing, flak, and anti-communism (later updated to anti-terrorism). These filters influence what news is produced and how it is presented to the public, often promoting the interests of powerful groups while marginalising dissenting voices.

© Copyright 2026 MIVA Open University. All Rights Reserved.

The ownership filter reflects the influence of large media conglomerates, whose economic interests may align with corporate and governmental elites. The advertising filter underscores the dependence of media outlets on advertising revenue, which can lead to the avoidance of content that might alienate advertisers.

The sourcing filter highlights how media rely on official sources, such as government and corporate spokespeople, for information, which can skew news coverage in favour of these entities. 'Flak' refers to the negative responses the media receive when they publish content that challenges powerful interests, leading to self-censorship.

Finally, the anti-communism/anti-terrorism filter reflects how media frame issues in a way that aligns with the ideological interests of the state, particularly in times of conflict or crisis.

2.2 Theories of Media and Politics in Nigeria

In the Nigerian context, various theories of media and politics help explain the complex relationships between the media, the political elite, and the public. These theories provide insights into how media influences public opinion, shapes political discourse, and serves the interests of political actors. Below, I'll explore how key theories such as agenda-setting, framing, priming, and the propaganda model operate within the Nigerian media and political environment.

© Copyright 2026 MIVA Open University. All Rights Reserved.

2.2.1 Agenda-Setting Theory in Nigeria

The agenda-setting theory posits that the media doesn't tell people what to think, but it does tell them what to think about. By choosing which issues to highlight, the media influences the public agenda and prioritises certain topics over others.

In Nigeria, agenda-setting is especially evident in how media outlets focus on political issues such as elections, corruption, and security. For instance, during election periods, the media emphasises campaign coverage, political party platforms, and electoral debates. By doing so, the media sets the agenda for public discourse, influencing voters' focus on key issues like governance, economic policy, and candidates' integrity.

However, the effectiveness of agenda-setting in Nigeria is complicated by the ownership structure of media organisations. Many of the major media outlets are either government-owned or politically aligned with certain parties or individuals, which can lead to selective agenda-setting. Issues unfavourable to political elites or the government may receive less attention, while topics that align with their interests are highlighted. For example, during controversial elections or protests, the media might downplay opposition views or overly focus on state-approved narratives.

© Copyright 2026 MIVA Open University. All Rights Reserved.

2.2.2 Framing and Priming in Nigerian Political Communication

Framing refers to the way the media presents and structures news stories, shaping how the audience interprets those events. Priming, on the other hand, occurs when media coverage influences the criteria the public uses to evaluate political issues or leaders.

In Nigeria, framing is a powerful tool used by media to influence how political events are perceived. For example, stories related to the Boko Haram insurgency or the Niger Delta crisis may be framed in a way that highlights the government's responses, thus shaping public perception of the government's performance in dealing with security issues. Alternatively, political actors use the media to frame opposition leaders as corrupt or incompetent, affecting how the public views those politicians.

Priming is also evident during election cycles. The extensive media coverage of a candidate's performance in debates, or their perceived competence in dealing with certain issues (such as corruption or security), primes voters to assess them based on those criteria. This can have a significant emphasis on electoral outcomes. For instance, media coverage that constantly emphasises the corruption scandals surrounding a candidate can prime voters to consider corruption as a critical issue, influencing their voting decision.

© Copyright 2026 MIVA Open University. All Rights Reserved.

2.2.3 The Propaganda Model in Nigeria

The propaganda model, developed by Edward Herman and Noam Chomsky, suggests that the media serves the interests of powerful political and economic elites by filtering news in ways that reinforce their control over public discourse. In the Nigerian context, this model is highly relevant given the concentration of media ownership among political elites and the government's role in regulating media content.

In Nigeria, many media outlets are either directly owned by politicians or have strong affiliations with political interests. As a result, their content often reflects the priorities and perspectives of those elites. For example, state-owned media like the Nigerian Television Authority (NTA) and radio stations tend to promote government policies while downplaying criticisms. This reinforces the dominant political narrative and restricts the diversity of viewpoints in public discourse.

The propaganda model also manifests through the government's use of regulatory bodies, such as the Nigerian Broadcasting Commission (NBC), to control the flow of information. During times of political unrest or protests, the government has occasionally restricted access to media or shut down certain outlets to prevent dissenting voices from gaining too much traction. This can be seen during events like the #EndSARS protests in 2020, where the government sought to control the narrative around police brutality by restricting media coverage and social media activity.

© Copyright 2026 MIVA Open University. All Rights Reserved.

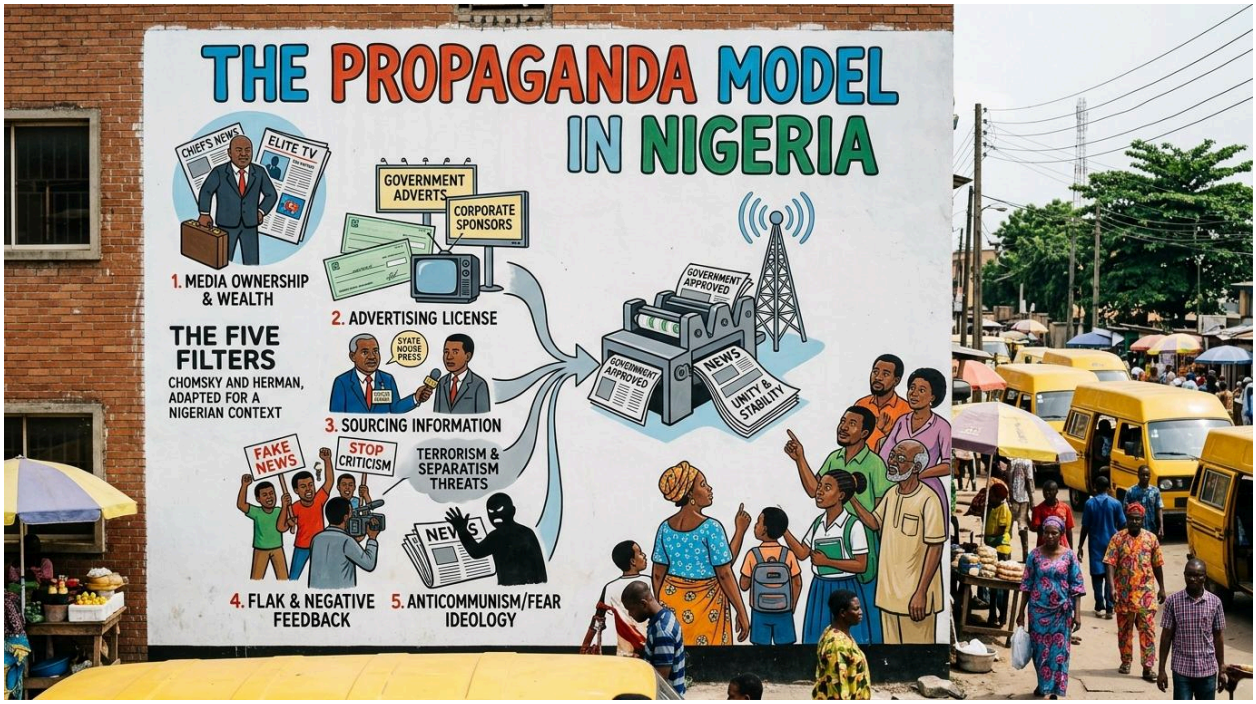

Figure 2.2: The Propaganda Model in Nigeria

2.3 Spiral of Silence Theory in Nigeria

The spiral of silence theory suggests that individuals are less likely to express their opinions if they perceive that their views are in the minority, out of fear of social isolation. This theory is relevant in Nigeria, where political expression can be influenced by ethnic, religious, and regional divisions.

In Nigeria, political discourse is often shaped by social norms related to ethnicity and religion. Certain political opinions, particularly those that challenge powerful groups or dominant narratives, may not be openly expressed due to fear of backlash or marginalisation. For instance, during national elections, individuals in regions where the ruling party is dominant

© Copyright 2026 MIVA Open University. All Rights Reserved.

might be less likely to express support for the opposition, fearing social or even political consequences.

Moreover, the rise of social media in Nigeria has complicated the spiral of silence. While platforms like Twitter and Facebook provide spaces for alternative views, they can also amplify groupthink or reinforce the dominance of certain political narratives. During the #EndSARS protests, social media became a battleground where divergent opinions were either silenced or magnified, depending on which narrative gained more traction.

In-Text Questions and Answers (ITQs and ITAs)

ITQ 2.1: Explain the agenda-setting theory and its relevance in political communication. How do media outlets use this theory to influence public priorities during election periods?

Answer: The **Agenda-setting Theory**, introduced by Maxwell McCombs and Donald Shaw, suggests that the media does not tell people what to think, but it influences what they think about. By focusing on certain issues and giving them prominence in news coverage, the media sets the public agenda, making those issues appear more important. During election periods, media outlets can use agenda-setting by prioritising coverage of particular issues, such as the economy or national security, thereby influencing the public's perception of what is most important in a political campaign. For example, if media outlets focus heavily on **healthcare reform**, voters may prioritise healthcare when casting their ballots.

© Copyright 2026 MIVA Open University. All Rights Reserved.

2.4 The Public Sphere and Nigerian Politics

Jurgen Habermas' concept of the public sphere refers to a space where individuals can come together to freely discuss societal issues and influence political action. Ideally, the media serves as a platform for such deliberation. In Nigeria, the public sphere is complex, with the traditional media, social media, and informal spaces like religious gatherings all playing roles in shaping political dialogue.

However, Nigeria's public sphere is heavily fragmented by ethnic, religious, and regional identities. While mass communication platforms facilitate national conversations, the diversity of the country means that different groups often participate in parallel discourses, with little intersection. For example, media coverage in Northern Nigeria might prioritise issues like insecurity and religious extremism, while Southern media might focus more on governance and economic development. This fragmentation can limit the potential of mass communication to create a truly unified public sphere where diverse voices engage in dialogue.

In-Text Question and Answer (ITQ and ITA)

ITQ 2.2: Discuss the differences between framing and priming in political communication. Provide examples of how media outlets might use both techniques to affect public perception of a political event or figure.

© Copyright 2026 MIVA Open University. All Rights Reserved.

Answer:

- **Framing** refers to how the media presents and structures a story, influencing how the audience interprets it. For example, if media outlets cover a protest as a **"peaceful demonstration"** versus **"violent riots"**, they are framing the event in very different ways, influencing public opinion about the protestors and their cause.
- **Priming** refers to the process by which media coverage influences the criteria by which the public evaluates political leaders, policies, or issues. For example, if media outlets focus extensively on a candidate's record on **economic policy**, they may prime voters to evaluate the candidate based on their economic policies during the election, influencing how the public views the candidate's competency

2.5 Theories of Democracy and Media Freedom in Nigeria

Democratic theory emphasises the role of the media in promoting accountability, transparency, and public participation in governance. In Nigeria, the media is seen as the "fourth estate", tasked with holding power to account and ensuring that democracy functions effectively. However, this role is undermined by the constraints on press freedom, the political economy of media ownership, and the threats faced by journalists.

Nigeria's ranking in the Press Freedom Index has fluctuated due to concerns over government censorship, harassment of journalists, and the influence of

© Copyright 2026 MIVA Open University. All Rights Reserved.

powerful political figures on editorial content. Despite these challenges, the media remains a critical force in promoting democratic ideals. Investigative journalists in Nigeria have uncovered high-profile corruption cases, human rights abuses, and electoral malpractices, reflecting the media's potential to foster democratic accountability. In Nigeria, the theories of media and politics offer valuable frameworks for understanding the complex relationship between the media, political elites, and the public. Agenda-setting, framing, and priming theories highlight how media coverage influences public discourse and political decision-making. Meanwhile, the propaganda model and the spiral of silence explain the ways in which political power shapes media content and limits public expression. Despite challenges such as media ownership concentration, censorship, and the rise of misinformation, the media remains a vital component of Nigeria's evolving democratic system. To fully harness the potential of the media in promoting transparency, accountability, and good governance, Nigeria must continue to strengthen press freedom and safeguard the independence of its media institutions.

© Copyright 2026 MIVA Open University. All Rights Reserved.

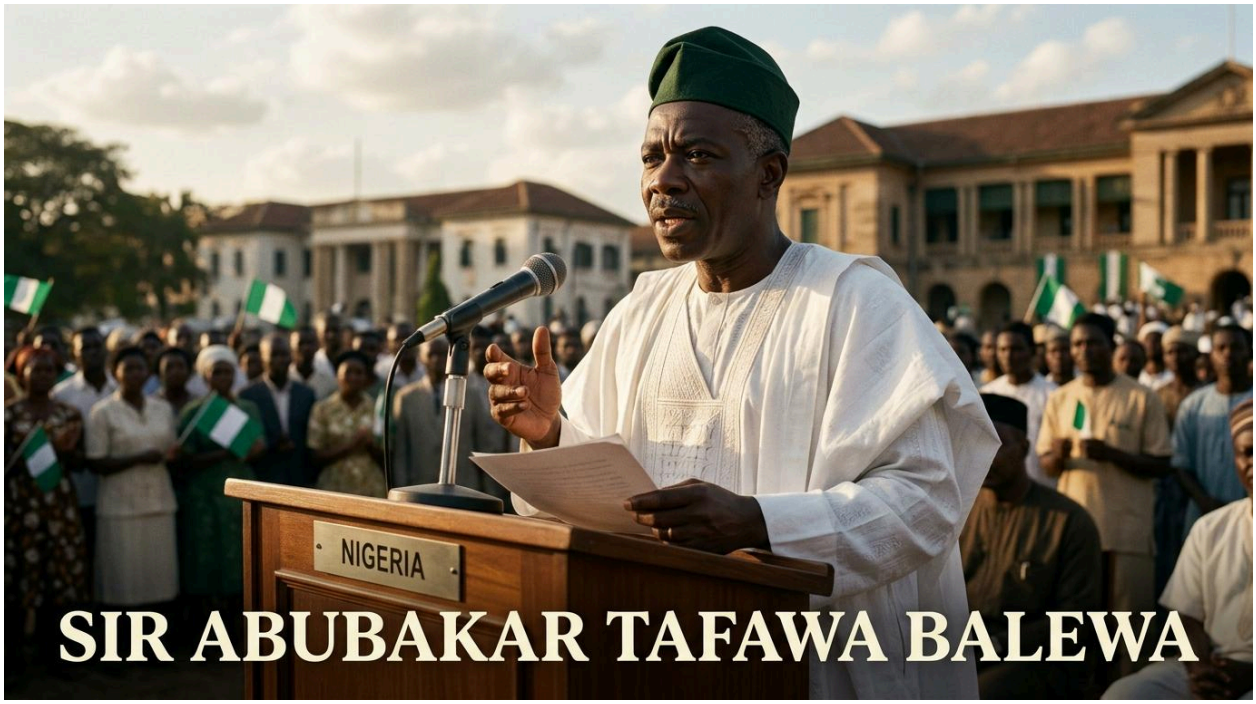

Figure 2.3: One of the champions of Nigeria's democracy reality

Conclusion

Theories of media and politics, including agenda-setting, framing, priming, and the propaganda model, offer valuable insights into the complex relationship between media and political processes. These theories illustrate how media can shape public opinion, influence political behaviour, and serve the interests of powerful groups in society. Understanding these dynamics is crucial for critically engaging with media content and recognising the broader implications of media influence in democratic societies.

© Copyright 2026 MIVA Open University. All Rights Reserved.

Summary

The theories of media and politics explore the intricate relationship between media institutions and political processes. Key theories include agenda-setting, which suggests that the media influences public priorities by focusing attention on specific issues; framing and priming, which shape how audiences perceive and evaluate political events and figures; and the propaganda model, which argues that media content is shaped by the interests of elite groups, often serving corporate and governmental power. These theories highlight the significant role media plays in shaping public opinion, influencing political behaviour, and reinforcing societal power structures. Understanding these concepts is essential for critically engaging with media in a democratic society.

Self-Assessment Questions and Answers (SAQs and SAAs)

SAQ 2.1: What is the agenda-setting theory, and how does it influence public perception?

Answer: The agenda-setting theory posits that the media doesn't tell people what to think but rather what to think about. It highlights the significant issues by focusing coverage on certain topics, thereby influencing the public's perception of what is important. Through repeated exposure to specific issues, the media shapes the agenda of public discourse, guiding attention toward particular issues and away from others.

© Copyright 2026 MIVA Open University. All Rights Reserved.

SAQ 2.2: How do framing and priming techniques differ in political communication?

Answer: Framing involves presenting an issue in a particular way that influences how it is perceived by the audience. It sets the context or perspective through which the information is interpreted. Priming, on the other hand, is about influencing the criteria by which people evaluate issues, leaders, or events. While framing shapes the narrative, priming affects the standards people use to make judgements, often by repeated exposure to specific themes.

SAQ 2.3: What is the propaganda model, and how does it apply to modern media?

Answer: The Propaganda Model, developed by Edward S. Herman and Noam Chomsky, argues that media outlets, often controlled by large corporations with vested interests, serve the agendas of the elite and powerful. This model suggests that the news is filtered through several factors, such as ownership, advertising, and sourcing, which ultimately shape the media content to serve dominant economic and political interests. In modern media, this model highlights the concerns over media consolidation, biased reporting, and the influence of corporate and political power on the news.

Multiple-Choice Questions and Answers (MCQs and MCAs)

© Copyright 2026 MIVA Open University. All Rights Reserved.

1. **According to Agenda-Setting Theory, what primary influence does the media have on the public?**

    A. Dictating exactly what opinions people must hold

    B. Telling the public what issues to think about by making them salient

    C. Forcing voters to vote for specific political candidates

    D. Completely controlling government policymaking

Answer: B. Telling the public what issues to think about by making them salient

Explanation: McCombs and Shaw's Agenda-Setting Theory posits that the media doesn't tell people what to think but rather tells them what to think about by focusing attention on specific issues.

2. **How does media framing differ from priming in political communication?**

    A. Framing structures how a story is presented; priming shapes the evaluation criteria for leaders

    B. Framing only occurs in print; priming only occurs on television

    C. Priming presents information, while framing censors opposition voices

    D. Both terms mean exactly the same thing and can be used interchangeably.

Answer: A. Framing structures how a story is presented; priming shapes the evaluation criteria for leaders

© Copyright 2026 MIVA Open University. All Rights Reserved.

Explanation: Framing involves structuring and presenting news to influence interpretation, whereas priming influences the specific standards or criteria citizens use to judge political actors.

3. **Which theory posits that individuals tend to conceal their opinions when they perceive themselves to be in the minority?**

    A. Agenda-Setting Theory

    B. Propaganda Model

    C. Spiral of Silence Theory

    D. Public Sphere Theory

Answer: C. Spiral of Silence Theory

Explanation: The Spiral of Silence theory suggests that people are less likely to express minority views out of fear of social isolation or backlash.

4. **Who developed the propaganda model in their book "Manufacturing Consent"?**

    A. Maxwell McCombs and Donald Shaw

    B. Edward S. Herman and Noam Chomsky

    C. Jürgen Habermas and Elisabeth Noelle-Neumann

    D. Marshall McLuhan and Walter Lippmann

Answer: B. Edward S. Herman and Noam Chomsky

Explanation: The propaganda model was developed by Edward Herman and Noam Chomsky to explain how media serves elite interests.

5. **According to Jürgen Habermas, what is the 'public sphere'?**

    A state-owned broadcast network

© Copyright 2026 MIVA Open University. All Rights Reserved.

B. A space where individuals gather to deliberate on societal issues freely

C. An exclusive forum reserved for government officials

D. A commercial advertising marketplace

Answer: B. A space where individuals gather to deliberate on societal issues freely

Explanation: Habermas defined the public sphere as a realm of social life where private individuals can assemble to confer and deliberate on matters of public interest.

Tutor-Marked Assessments (TMAs)

1. How does agenda-setting theory explain the influence of media on public opinion, and what are its implications for democratic processes?
2. In what ways do framing and priming techniques in political communication affect voter perceptions and behaviour, and how can these be ethically managed?
3. Critically evaluate the propaganda model in the context of modern media. How does this theory explain the relationship between media ownership, political power, and the dissemination of information?
4. How does the Spiral of Silence theory manifest in Nigerian political discourse, particularly regarding ethnic and religious topics?

© Copyright 2026 MIVA Open University. All Rights Reserved.

5. How does the Spiral of Silence theory apply to online political expression, and what role do social networks play in either amplifying minority views or reinforcing dominant political narratives?

© Copyright 2026 MIVA Open University. All Rights Reserved.

Study Session Three:

Media Ownership and Political Power

© Copyright 2026 MIVA Open University. All Rights Reserved.

Introduction

In this study session, we will explore the critical relationship between **media ownership** and **political power**, examining how the structure of media ownership impacts democratic processes and political discourse. The concentration of media ownership can significantly affect the diversity of viewpoints available to the public, shaping political debate, influencing voter behaviour, and impacting policy outcomes. This session will provide insights into the effects of **media consolidation**, the differences between **state-owned** and **privately owned** media, and the challenges posed by **media monopolies** to political pluralism. Furthermore, we will delve into the specific context of **Nigeria**, where political power profoundly influences media ownership, editorial policies, and public trust in journalism. Understanding the dynamics of media ownership is essential for navigating the media landscape and recognising its role in shaping political realities.

© Copyright 2026 MIVA Open University. All Rights Reserved.

Learning Outcomes for Study Session 3

When you have completed this session, you should be able to:

3.1 Explain the role of media ownership in shaping political power.

3.2 Examine the impact of media consolidation on political discourse.

3.3 Analyse the role of state-owned versus private media.

3.4 Explore the relationship between media ownership and political power in Nigeria.

3.5 Evaluate the effects of media monopolies on political pluralism and democratic governance.

© Copyright 2026 MIVA Open University. All Rights Reserved.

3.1 Media Ownership and Political Power

Media ownership plays a critical role in shaping political power and discourse in modern societies. The structure and distribution of media ownership influence the diversity of perspectives presented to the public, impacting democratic processes and political decision-making. This relationship between media ownership and political power manifests in several key areas, including media consolidation, the role of state-owned versus private media, and the implications of media monopolies on pluralism in politics.

3.2 Media Consolidation and Its Impact on Political Discourse

Media consolidation refers to the process by which a few large corporations acquire numerous smaller media outlets, leading to a concentration of ownership in the hands of a limited number of entities. This trend has significant implications for political discourse, as it often results in the homogenisation of news and information. When media ownership is concentrated, the diversity of voices and viewpoints is reduced, which can lead to a narrower range of perspectives being presented to the public. This concentration can stifle dissenting opinions and limit the media's role as a watchdog in a democratic society. Furthermore, media conglomerates may prioritise content that aligns with their corporate interests, potentially skewing public perception and debate on critical political issues. The influence of media consolidation on political discourse is profound, as it shapes the narratives that dominate public consciousness and, in turn, affects voter behaviour and policy outcomes.

© Copyright 2026 MIVA Open University. All Rights Reserved.

3.3 The Role of State-Owned vs. Private Media

The ownership structure of media outlets, whether state-owned or privately owned, has significant implications for how information is disseminated and consumed by the public. State-owned media, often funded and operated by the government, can play a crucial role in promoting public interest and providing citizens with access to essential information. However, in many cases, state-owned media are subject to government control and may be used as tools for political propaganda, limiting their ability to operate independently and present unbiased information.

On the other hand, privately owned media are driven by market forces and are often influenced by the interests of their owners and advertisers. While private media can offer a broader range of perspectives compared to state-owned media, they are not immune to bias, particularly when ownership is concentrated among a few powerful individuals or corporations. The tension between state-owned and private media is central to discussions about media freedom and the ability of citizens to access diverse and independent sources of information. The balance between these types of media is critical for ensuring a pluralistic media landscape that supports democratic engagement and accountability.

© Copyright 2026 MIVA Open University. All Rights Reserved.

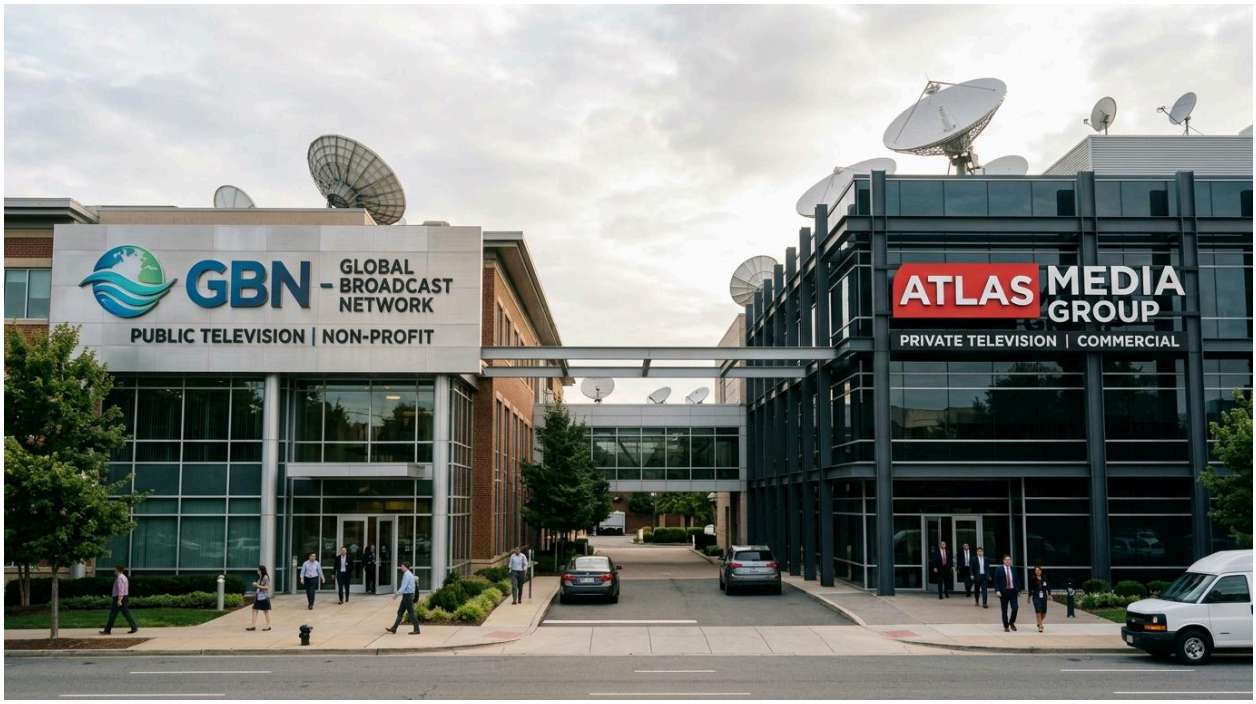

Figure 3.1: A representation of private and public-owned media

3.4 Media Monopolies and Pluralism in Politics

Media monopolies occur when a single entity or a small group of entities dominates the media landscape, controlling the majority of news and information outlets. This concentration of power can undermine media pluralism, which is essential for a healthy democracy. Pluralism in the media ensures that multiple voices, opinions, and perspectives are represented, allowing for a more informed and engaged citizenry.

When media monopolies are present, they can limit the diversity of content available to the public, reducing the range of political discourse and potentially leading to the manipulation of public opinion. Media monopolies can also marginalise minority voices and alternative viewpoints, which are crucial for fostering a vibrant and inclusive political environment. The

© Copyright 2026 MIVA Open University. All Rights Reserved.

concentration of media ownership poses a significant challenge to the principles of pluralism and diversity in politics, as it can lead to the domination of political narratives by a few powerful interests.

In response to these challenges, many countries have implemented regulations to promote media diversity and prevent excessive concentration of ownership. These regulations aim to preserve the independence of the media and ensure that citizens have access to a wide range of information sources. However, the effectiveness of these measures varies, and the ongoing trend of media consolidation continues to raise concerns about the future of media pluralism and its impact on democratic governance.

The relationship between media ownership and political power is complex and multifaceted. Media consolidation, the role of state-owned versus private media, and the existence of media monopolies all have profound implications for political discourse and the health of democratic societies. Ensuring a diverse and independent media landscape is essential for promoting informed public debate, safeguarding democratic processes, and preventing the undue influence of powerful media owners on political outcomes.

3.5 Media Ownership and Political Power in Nigeria

In Nigeria, media ownership and political power are intricately linked, influencing the landscape of journalism and political communication. The dynamics of media ownership affect how information is disseminated, which narratives are prioritised, and how political power is exercised and

© Copyright 2026 MIVA Open University. All Rights Reserved.

challenged. This relationship has significant implications for democracy, transparency, and the public's access to unbiased information.

1. **Media Ownership Structure in Nigeria**

   The Nigerian media landscape is characterised by a diverse range of ownership structures, including government-owned, privately owned, and community-based media outlets. However, the influence of political power on media ownership and content is profound.

   - **Government-Owned Media:** Government-owned media in Nigeria includes state-run television stations, radio stations, and newspapers. For instance, the Nigerian Television Authority (NTA) and Federal Radio Corporation of Nigeria (FRCN) are major state-controlled broadcasters. These media outlets often serve as platforms for government propaganda, promoting official policies and downplaying criticism. During election periods or political crises, government-owned media may exhibit bias towards the ruling party, influencing public perception and political discourse.

   - **Private Media:** Private media ownership in Nigeria includes a mix of individuals, corporations, and conglomerates with varying political affiliations. Prominent private media organisations include The Punch, The Guardian, and Channels Television. While private media outlets are more likely to offer diverse viewpoints and investigative journalism, they are not immune to political influence. Ownership by wealthy individuals or political actors can lead to biased reporting, self-censorship, and the prioritisation of certain political

© Copyright 2026 MIVA Open University. All Rights Reserved.

agendas. For example, media moguls with political ambitions might use their platforms to further their own interests or those of their political allies.

- **Community Media:** Community media in Nigeria, such as local radio stations and community newspapers, often provide grassroots perspectives and focus on local issues. While these outlets can contribute to democratic participation and local accountability, they face challenges such as limited resources and vulnerability to political pressures from local elites.

2. **The Influence of Political Power on Media**

Political power in Nigeria exerts substantial influence on media content, editorial decisions, and freedom of the press. This influence manifests through various mechanisms:

- **Regulatory Control:** The Nigerian government, through regulatory bodies like the Nigerian Broadcasting Commission (NBC) and the National Press Council (NPC), exerts control over media operations. While these bodies are tasked with ensuring compliance with broadcasting standards and ethical guidelines, they can also be used to suppress dissenting voices and control the narrative. For example, during periods of political unrest or criticism of government policies, these regulatory agencies may impose sanctions, fines, or restrictions on media outlets that challenge the status quo.

© Copyright 2026 MIVA Open University. All Rights Reserved.

- **Political Pressure and Censorship:** Political figures and parties in Nigeria often use their influence to pressure media organisations to align with their agendas. This can include direct censorship, such as banning certain topics or journalists from reporting, as well as indirect pressure, such as advertising boycotts or threats of legal action. For instance, during the #EndSARS protests, there were reports of government attempts to control media coverage by restricting access to information and targeting journalists who reported on the protests.

- **Ownership Bias:** Media owners with political affiliations or ambitions can shape editorial policies to reflect their political views. This ownership bias can lead to selective reporting, where favourable news is amplified while critical coverage is downplayed or omitted. For example, media outlets owned by politicians or their allies may highlight achievements and successes of their sponsors while underreporting or misrepresenting issues that could be damaging to their interests.

3. **The Impact on Public Discourse and Democracy**

The interplay between media ownership and political power has significant implications for public discourse and democratic governance in Nigeria:

- **Influence on Public Opinion:** Media ownership affects the range of perspectives and information available to the public. When media outlets are controlled or influenced by political actors, the

© Copyright 2026 MIVA Open University. All Rights Reserved.

diversity of viewpoints can be limited, impacting how the public perceives political issues, candidates, and policies. This can lead to an informed electorate being deprived of balanced information, which is crucial for making informed decisions in a democratic society.

- **Accountability and Transparency:** A free and independent media is essential for holding political leaders accountable and ensuring transparency. In Nigeria, the concentration of media ownership among political elites and the influence of government control can undermine the media's role as a watchdog. Investigative journalism, which is vital for exposing corruption and abuse of power, may be stifled by political pressures and threats.

- **Public Trust and Media Credibility:** Political influence on media ownership can erode public trust in journalism. When media outlets are perceived as biased or compromised, the credibility of news reports is undermined. This can lead to scepticism and apathy among the public, weakening the media's role in fostering an informed and engaged citizenry.

Case Studies and Examples 3.1

1. The 2015 and 2019 Elections: During Nigeria's 2015 and 2019 presidential elections, media coverage was heavily influenced by political affiliations. Media outlets with ties to political figures were accused of bias in their reporting, either favouring the ruling party or the opposition. This

© Copyright 2026 MIVA Open University. All Rights Reserved.

influenced public perceptions of the elections and the credibility of the electoral process.



Figure 3.2: The 2015 and 2019 Elections

2. **The #EndSARS Protests:** The #EndSARS protests in 2020 highlighted the challenges faced by Nigerian media in reporting on politically sensitive issues. Government attempts to control media coverage and social media platforms during the protests raised concerns about press freedom and the right to information. In Nigeria, the relationship between media ownership and political power profoundly impacts journalism and political communication. Government control, political pressure, and ownership biases shape

© Copyright 2026 MIVA Open University. All Rights Reserved.

media content, influencing public opinion, transparency, and democratic governance. Addressing these challenges requires strengthening media independence, ensuring regulatory bodies uphold impartiality, and fostering a diverse media landscape that serves the public interest. By promoting a free and robust media environment, Nigeria can enhance democratic processes, public accountability, and the overall health of its political system.



Figure 3.3: The #EndSARS Protests

In-Text Questions and Answers (ITQs and ITAs)

ITQ 3.1: How does media ownership influence political power and democratic processes?

Answer: Media ownership plays a critical role in shaping political power by

© Copyright 2026 MIVA Open University. All Rights Reserved.

determining which narratives are promoted and whose voices are amplified. When media is owned by a small number of corporations or political actors, the range of perspectives presented to the public narrows, potentially stifling dissent and limiting democratic discourse. This can impact the electorate's ability to make informed decisions, influencing political outcomes and undermining democratic values.

ITQ 3.2: What are the implications of media monopolies for pluralism in politics?

Answer: Media monopolies reduce the diversity of viewpoints available to the public, which is essential for maintaining pluralism in politics. When a few entities control the majority of the media, alternative opinions and minority voices are marginalised, leading to a homogenous narrative that can manipulate public opinion. This undermines democratic engagement, as citizens may only receive a limited set of information, affecting their political beliefs and decisions.

Conclusion

The interplay between media ownership and political power is a critical factor in shaping public discourse and democratic processes. Media consolidation can significantly impact the diversity of perspectives available to the public, potentially skewing political communication and influencing public opinion. Understanding the dynamics of state-owned versus private media, as well as the effects of media monopolies, is essential for maintaining a pluralistic and informed society. Addressing these issues

© Copyright 2026 MIVA Open University. All Rights Reserved.

requires ongoing scrutiny and regulation to ensure that media serves the public interest and supports a healthy democracy.

Summary

The relationship between media ownership and political power is significant, as media consolidation can limit diversity and influence public discourse. The dynamics between state-owned and private media shape how information is disseminated and received. Ensuring media pluralism is important for maintaining a balanced and democratic society.

Consolidation of media can limit diversity and influence political communication, potentially skewing public opinion. Addressing media monopolies and promoting pluralism are essential for maintaining a balanced and democratic media environment.

Self-Assessment Questions and Answers (SAQs and SAAs)

SAQ 3.1: How does media consolidation affect the diversity of political discourse in democratic societies?

Answer: Media consolidation typically leads to fewer media outlets being owned by a smaller number of large corporations. This concentration of ownership can significantly reduce the diversity of perspectives and opinions presented in the media, which is crucial for a healthy democratic society. When a limited number of entities control the majority of media outlets, the range of political discourse may become narrower, often reflecting the interests and viewpoints of the owners rather than a broad spectrum of public opinion. This can lead to a more homogenised public

© Copyright 2026 MIVA Open University. All Rights Reserved.

discourse, limiting citizens' exposure to diverse perspectives and undermining the democratic process by shaping public opinion in a way that aligns with the interests of a few powerful media conglomerates.

SAQ 3.2: What are the key differences between state-owned and privately owned media in terms of their influence on political narratives?

Answer: State-owned media are typically funded and controlled by the government, and they often reflect the official positions and policies of the ruling party or state. While they can provide stability and consistent messaging, state-owned media may lack independence and may be used as a tool for political propaganda, suppressing dissenting voices and alternative viewpoints.

Privately owned media, on the other hand, are controlled by individual or corporate owners who may have their own political and economic interests. While private media have the potential for greater independence, they can also be influenced by the owners' interests, advertisers, and market pressures. In some cases, privately owned media may provide a wider range of viewpoints compared to state-owned media, but this diversity can be limited if ownership is concentrated in the hands of a few entities.

Both types of media have their strengths and weaknesses, and the influence they exert on political narratives depends on the level of ownership concentration, the regulatory environment, and the broader political context in which they operate.

SAQ 3.3: How can regulatory measures be used to prevent media monopolies and ensure a more pluralistic media environment?

© Copyright 2026 MIVA Open University. All Rights Reserved.

Answer: Regulatory measures can play a crucial role in preventing media monopolies and promoting media pluralism. Governments can implement laws and regulations that limit the concentration of media ownership by setting caps on the percentage of the market that a single entity can control. Antitrust laws can be enforced to prevent mergers and acquisitions that would result in excessive concentration of media power.

Additionally, regulations can require transparency in media ownership, ensuring that the public is aware of who controls the media they consume. Public funding for independent media and support for community-based and non-profit media outlets can also help diversify the media landscape.

By promoting competition, diversity of ownership, and transparency, regulatory measures can help create a media environment where a variety of perspectives are represented, contributing to a more informed and engaged public and a healthier democracy.

Multiple-Choice Questions and Answers (MCQs and MCAs)

1. **What is a major consequence of media consolidation on political discourse?**

    A. Increase in independent grassroots reporting

    B. Homogenisation of news and reduction in viewpoint diversity

    C. Complete elimination of state-owned media

    D. Expansion of local community news coverage

Answer: B. Homogenisation of news and reduction in viewpoint diversity

© Copyright 2026 MIVA Open University. All Rights Reserved.

Explanation: Media consolidation concentrates ownership in the hands of a few corporations, leading to a narrower range of perspectives and homogenised news content.

2. **How do media monopolies affect political pluralism?**

    A. They ensure fair coverage for minority viewpoints

    B. They weaken democratic discourse by dominating political narratives

    C. They guarantee complete objectivity in news broadcasting

    D. They enhance public trust in government institutions

Answer: B. They weaken democratic discourse by dominating political narratives.

Explanation: When a single entity or small group dominates the media landscape, alternative and minority voices are marginalised, allowing powerful interests to control political discourse.

3. **What is a major limitation of government-owned media outlets like NTA in Nigeria?**

    A. Inability to broadcast in urban areas

    B. Susceptibility to serving as platforms for official government propaganda

    C. Complete absence of government funding

    D. Strict prohibition against covering national elections

Answer: B. Susceptibility to serving as platforms for official government propaganda

© Copyright 2026 MIVA Open University. All Rights Reserved.

Explanation: Government-owned media often promote official policies and downplay criticisms, limiting their editorial independence.

4. **Which type of media in Nigeria is particularly effective for reaching rural populations with local language programming?**

    A. Print newspapers

    B. Community radio

    C. Social media blogs

    D. Cable television

Answer: B. Community radio

Explanation: Community radio provides grassroots perspectives and accessible local-language broadcasting in areas where infrastructure is limited.

5. **How can political figures who own media outlets create bias in reporting?**

    A. By enforcing strict non-partisan guidelines

    B. By shaping editorial policies to favour their political interests and allies

    C. By refusing to air political campaign advertisements

    D. By transferring ownership to public trusts

Answer: B. By shaping editorial policies to favour their political interests and allies

Explanation: Media owners with political ambitions or ties often influence newsrooms to amplify favourable stories and suppress damaging ones.

© Copyright 2026 MIVA Open University. All Rights Reserved.

Tutor-Marked Assessments (TMAs)

1. Evaluate the role of media pluralism in ensuring a healthy democracy. How does the presence or absence of diverse media voices affect political participation and public debate?

2. Examine the relationship between media ownership and the framing of political issues. How does the ownership structure of a media organisation influence its portrayal of political events and figures?

3. Discuss the implications of global media ownership trends on national political sovereignty. How does the international ownership of media outlets affect the political discourse within a country?

4. Critically examine the political economy of media ownership in Nigeria. How do politically affiliated media owners impact editorial independence and public trust in journalism?

© Copyright 2026 MIVA Open University. All Rights Reserved.

Study Session Four:

Political Campaigns and Media Strategy

© Copyright 2026 MIVA Open University. All Rights Reserved.

Introduction

Political campaigns rely heavily on effective media strategies to influence voter perceptions, control narratives, and sway electoral outcomes. Media strategies encompass a wide range of activities, including traditional and digital media platforms, to communicate a political candidate's message. These strategies are integral to building public support, shaping voter behaviour, and managing a candidate's public image. In the modern era, the media landscape has evolved with the rise of digital platforms and social media, allowing political campaigns to reach more targeted and segmented audiences. Understanding the various media strategies used in political campaigns, including advertising, social media engagement, and message crafting, is critical for any political communicator. This session will explore the key elements of political campaigns, focusing on the execution of media strategies and their impact on electoral outcomes, with special emphasis on the role of advertising, political marketing, and social media in contemporary campaigns.

© Copyright 2026 MIVA Open University. All Rights Reserved.

Learning Outcomes for Study Session 4

When you have completed this session, you should be able to:

4.1 Identify and explain key media strategies used in political campaigns and their role in shaping voter perceptions.

4.2 Analyse the role of advertising and political marketing in building a candidate's public image and influencing voters.

4.3 Discuss how social media is used in modern political campaigns to engage voters and shape political discourse.

4.4 Evaluate the effectiveness of various media strategies in both traditional and digital media platforms within political campaigns.

4.5 Assess the challenges of media strategy in Nigerian political campaigns, including media ownership bias and misinformation.

© Copyright 2026 MIVA Open University. All Rights Reserved.

4.1 Media Strategies in Political Campaigns

Media strategies are crucial for the success of political campaigns, as they determine how a candidate or political party communicates with the public, shapes voter perceptions, and influences electoral outcomes. Effective media strategies are multifaceted, integrating traditional and digital media to reach and engage a diverse electorate. Political campaigns rely on these strategies to control the narrative, manage public relations, and respond to opponents. Understanding the nuances of media strategies in political campaigns involves exploring the role of advertising, the rise of digital media, and the strategic use of social media.

4.2 The Role of Advertising and Political Marketing

Advertising and political marketing are fundamental components of any political campaign. These elements are designed to convey a candidate's message, build a favourable image, and persuade voters. Political advertising traditionally takes place through television, radio, print media, and increasingly, digital platforms. Political marketing, on the other hand, involves the broader strategy of promoting a candidate or party to the electorate, focusing on branding, voter segmentation, and message consistency.

4.2.1 Television and Radio Advertising

Television and radio have been traditional staples of political advertising due to their wide reach and ability to convey messages to a broad audience.

© Copyright 2026 MIVA Open University. All Rights Reserved.

Television ads are particularly powerful in shaping voter perceptions because they combine visual and auditory elements, making the message more memorable. These ads can be divided into positive ads that promote a candidate's achievements or character and negative ads that criticise the opponent. Radio ads, while less visual, are effective in reaching specific demographic groups, particularly in rural areas or among older voters who may consume more radio content.

4.2.2 Digital Advertising

The advent of the internet and social media has revolutionised political advertising, allowing for more targeted and personalised outreach. Digital ads can be tailored to specific voter segments based on data analytics, enabling campaigns to deliver precise messages to different demographic groups. For example, a campaign might target younger voters with ads on social media platforms like Instagram or Snapchat, while reaching older voters through targeted ads on Facebook. Digital advertising also allows for real-time adjustments based on campaign needs, such as shifting focus to battleground states or addressing emerging issues.

4.2.3 Branding and Messaging

A key aspect of political marketing is the development of a strong and consistent brand. This involves crafting a candidate's public image, including the creation of slogans, logos, and visual themes that resonate with voters. Effective branding helps voters easily identify the candidate and associate

© Copyright 2026 MIVA Open University. All Rights Reserved.

them with particular values or policies. Messaging consistency is also crucial; the same core messages should be communicated across all media platforms to reinforce the candidate's brand and ensure clarity. A well-branded campaign not only attracts supporters but also helps in differentiating the candidate from their opponents.

4.2.4 Voter Segmentation and Targeting

Political marketing also involves the strategic segmentation of the electorate. Campaigns analyse voter data to identify different groups within the electorate, such as young voters, minority groups, or undecided voters. Tailored messaging is then developed to appeal to these specific groups, ensuring that the campaign's communication resonates with diverse segments of the population. This approach is especially important in close races where mobilising key voter groups can make the difference between winning and losing.

© Copyright 2026 MIVA Open University. All Rights Reserved.

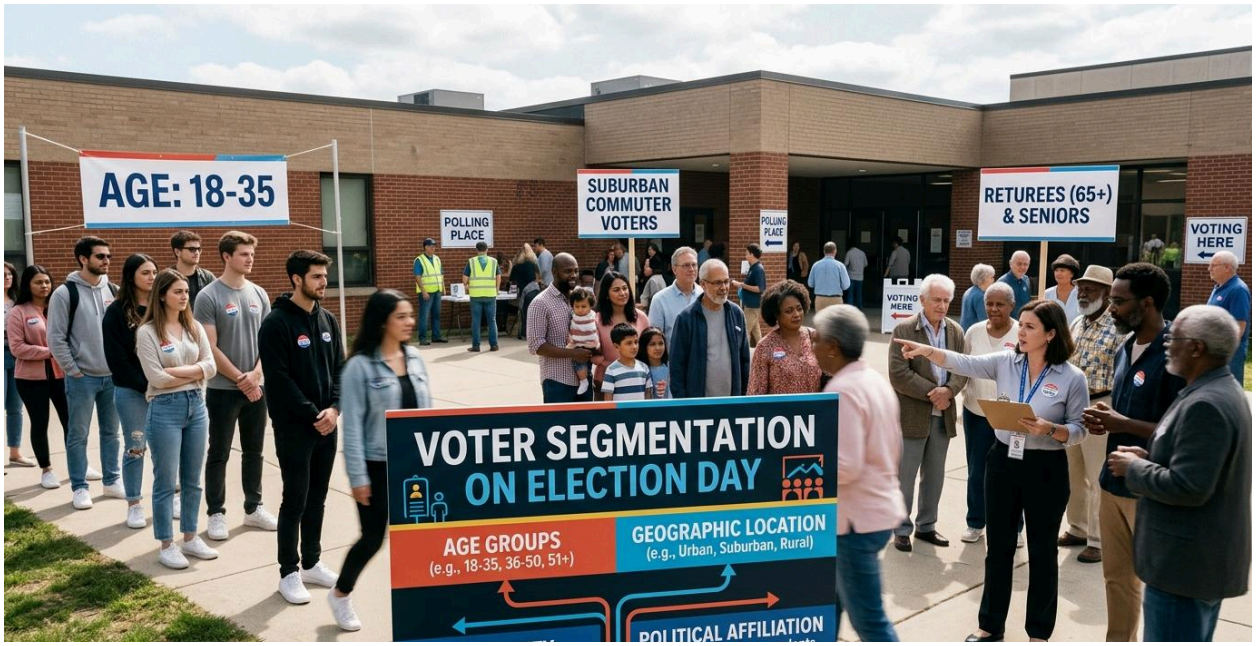

Figure 4.1: Election segmentation

4.3 Use of Social Media in Modern Campaigns

Social media has emerged as a powerful tool in modern political campaigns, transforming the way candidates interact with voters and manage their public image. Unlike traditional media, social media platforms allow for direct and immediate communication with the electorate, bypassing traditional gatekeepers like journalists and editors. This direct access is both an opportunity and a challenge, as it requires campaigns to be constantly engaged and responsive to the ever-changing online environment.

© Copyright 2026 MIVA Open University. All Rights Reserved.

4.3.1 Engagement and Interaction

One of the most significant advantages of social media is the ability to engage directly with voters. Platforms like Twitter, Facebook, and Instagram allow candidates to interact with their supporters in real time, answering questions, addressing concerns, and participating in discussions. This interaction fosters a sense of connection and transparency, making voters feel more involved in the campaign. Additionally, social media enables campaigns to monitor public sentiment and adjust their strategies accordingly.

4.3.2 Content Creation and Sharing

Social media platforms are ideal for creating and sharing diverse types of content, including videos, live streams, infographics, and memes. These types of content are not only engaging but also easily shareable, which can help campaigns reach a broader audience. Video content, in particular, has become increasingly important, as it allows candidates to communicate complex ideas in an accessible and visually appealing way. Campaigns often use platforms like YouTube or TikTok to distribute these videos, aiming for them to go viral and attract widespread attention.

4.3.3 Data Analytics and Microtargeting

Social media platforms offer sophisticated data analytics tools that allow campaigns to track user behaviour, preferences, and engagement. This data

© Copyright 2026 MIVA Open University. All Rights Reserved.

is invaluable for microtargeting, a strategy that involves delivering specific messages to narrow segments of the electorate. For example, a campaign might use data to identify a group of undecided voters in a key district and then target them with ads that address their specific concerns. Microtargeting enhances the efficiency of campaign resources and increases the likelihood of swaying crucial voter groups.

4.3.4 Mobilisation and Fundraising

Social media is also a critical tool for mobilising supporters and raising funds. Campaigns use platforms like Twitter and Facebook to organise events, encourage voter registration, and solicit donations. Online fundraising, in particular, has become a cornerstone of modern campaigns, allowing candidates to raise small donations from a large number of supporters. This grassroots approach not only generates funds but also builds a broad base of committed supporters.

4.3.5 Crisis Management and Rapid Response

In the fast-paced world of modern campaigns, social media plays a crucial role in crisis management and rapid response. If a candidate is faced with a scandal or negative news, social media provides a platform for immediate damage control. Campaigns can quickly issue statements, refute false claims, and communicate directly with the public to manage the narrative. The ability to respond swiftly and effectively on social media can be the difference between a minor setback and a campaign-ending crisis.

© Copyright 2026 MIVA Open University. All Rights Reserved.

4.4 Political Campaigns and Media Strategy in the Nigerian Situation

In Nigeria, political campaigns are heavily influenced by media strategies, reflecting global trends while also addressing unique local dynamics. Media plays a central role in shaping voter perceptions, driving political messages, and influencing electoral outcomes.



Figure 4.2: Politicians' campaigns

Nigerian politicians use a combination of traditional media, social media, and grassroots mobilisation to reach voters. However, the country's political and media landscape also faces challenges, such as bias in media ownership, the spread of misinformation, and limited access to media in rural areas.

1. **Media Strategy in Nigerian Political Campaigns**

© Copyright 2026 MIVA Open University. All Rights Reserved.

In Nigeria, political campaigns typically rely on a mix of traditional media outlets, such as television, radio, and newspapers, alongside newer platforms like social media. The strategy is to reach the widest possible audience while tailoring messages to specific demographics, considering the country's linguistic, religious, and cultural diversity.

- **Traditional Media:** Television and radio are vital in Nigerian political campaigns. Radio, in particular, remains one of the most accessible forms of media in rural areas, where electricity and internet access may be inconsistent. Campaigns often focus on local language stations to reach voters across Nigeria's diverse regions. Additionally, TV adverts and political shows on popular stations like Channels TV or the Nigerian Television Authority (NTA) are used to broadcast debates, campaign rallies, and candidate interviews.

- **Print Media:** Newspapers such as *The Punch*, *The Guardian*, and *Vanguard* also play a key role in shaping public opinion. Editorials, op-eds, and paid political advertisements are critical channels through which politicians communicate their policies, achievements, and criticisms of opponents. However, print media is often consumed by the more urban and literate segment of the population, limiting its reach compared to radio.

- **Social Media:** Social media has revolutionised political campaigning in Nigeria, especially since the 2015 elections. Platforms like Facebook, Twitter, Instagram, and WhatsApp are

© Copyright 2026 MIVA Open University. All Rights Reserved.

used extensively to disseminate campaign messages, mobilise supporters, and counter opponents' narratives. Social media allows politicians to connect directly with younger voters, bypass traditional media gatekeepers, and create viral content that can influence political discourse. Nigeria's vibrant youth population, who are highly active on these platforms, make social media a powerful tool for engaging with voters.

Case Study 4.1: The 2015 Presidential Election

The 2015 Nigerian presidential election, which saw the election of Muhammadu Buhari, serves as an important case study of how media strategy plays a crucial role in political campaigns.

1. **Use of Social Media:** One of the standout aspects of Buhari's 2015 campaign was his effective use of social media, particularly through the slogan "Change", which resonated with the youth population. Buhari's All The Progressives Congress (APC) harnessed the power of social media platforms like Twitter and Facebook to engage young voters, counter the dominance of the ruling People's Democratic Party (PDP), and create viral campaign content that centred on the themes of anti-corruption and economic reform.

   The social media team behind Buhari's campaign included skilled digital strategists who used creative memes, hashtags, and viral videos to portray Buhari as a strong, no-nonsense leader capable of tackling Nigeria's security and economic challenges. Hashtags such as #Change and #FeBuhari dominated Nigerian social media during

© Copyright 2026 MIVA Open University. All Rights Reserved.

the campaign period, creating significant momentum for the opposition.

2. **Traditional Media:** While social media played a pivotal role, Buhari's campaign did not ignore traditional media. APC made strategic use of television and radio ads to promote its message, particularly in Northern Nigeria, where Buhari had a strong following. Radio ads in Hausa were particularly influential, as they targeted voters in rural areas who were less likely to access social media but were still receptive to political messaging via radio.

3. **Bias and Media Ownership:** During the 2015 elections, media bias was evident in the coverage of both major parties. Some media outlets were accused of favouring the ruling PDP, while others leaned towards the APC. Ownership of media organisations by individuals with political affiliations impacted editorial decisions, resulting in skewed coverage of the campaign. Nonetheless, Buhari's team managed to counterbalance this bias through their own media channels, including social media platforms and campaign-run radio programs.
4. **Misinformation and Fake News:** A significant challenge during the campaign was the spread of misinformation and fake news. Both the APC and PDP engaged in negative campaigning, often spreading exaggerated or false claims about each other. This was amplified by social media, where unverified stories circulated rapidly. Despite this, Buhari's digital strategy remained focused on pushing positive

© Copyright 2026 MIVA Open University. All Rights Reserved.

messages of change and reform, which ultimately proved effective in swaying public opinion.

4.5 Challenges in Media Strategy in Nigerian Campaigns

While media strategy is crucial in Nigerian campaigns, several challenges affect its overall effectiveness:

1. **Media Ownership Bias:** As previously mentioned, media ownership is often politically aligned, resulting in biased reporting and selective coverage. Politicians with access to influential media outlets tend to have an advantage in shaping public perception. This creates an uneven playing field, where opposition candidates may struggle to get equal media exposure.

2. **Misinformation and Fake News:** The rise of social media has also brought with it the challenge of fake news, especially in a politically polarised environment like Nigeria. During election periods, both social media and traditional media platforms can be flooded with misleading information, rumours, and propaganda, which can affect voter behaviour and fuel tensions.

© Copyright 2026 MIVA Open University. All Rights Reserved.

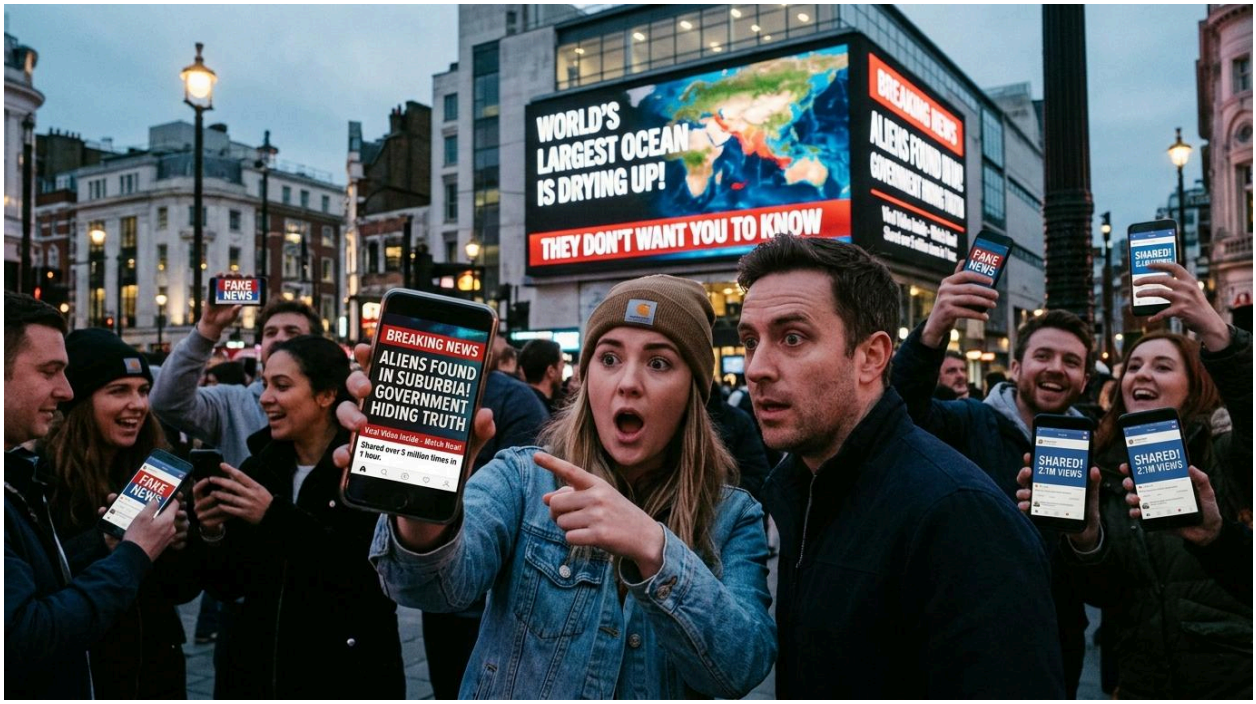

Figure 4.3: Fake news going viral

3. **Limited Access to Media:** While urban areas have high internet penetration and access to a variety of media platforms, rural Nigeria still faces significant challenges in accessing media content. Radio remains the most effective medium in these areas, but internet connectivity is limited, which restricts the use of social media as a campaign tool. This creates disparities in the political information available to urban and rural populations. Political campaigns in Nigeria are heavily reliant on media strategy to influence public perception, mobilise support, and communicate political messages. The 2015 election of Muhammadu Buhari highlighted the increasing role of social media in Nigerian politics, particularly in engaging younger voters and countering the influence of traditional media biases. However, challenges such as media ownership bias, misinformation,

© Copyright 2026 MIVA Open University. All Rights Reserved.

and limited media access persist. Addressing these challenges is essential for ensuring fair and democratic elections in Nigeria, where voters can make informed choices based on accurate and diverse information. As Nigeria's media landscape continues to evolve, both traditional and digital media will remain pivotal in shaping the future of its political campaigns.

In-Text Questions and Answers (ITQs and ITAs)

ITQ 4.1: What is the role of media strategies in political campaigns?

Answer: Media strategies play a critical role in political campaigns by shaping how candidates communicate with the public, influencing voter perceptions, and driving electoral outcomes. These strategies involve the use of **traditional media** (e.g., TV, radio, print) and **digital platforms** (e.g., social media, websites) to reach, engage, and persuade voters. Effective media strategies help manage public relations, control the narrative, and create a consistent message across all communication channels.

ITQ 4.2: How does social media influence political campaigns today?

Answer: Social media has revolutionised political campaigns by allowing candidates to directly interact with voters in real-time, bypassing traditional media gatekeepers. It provides a platform for **engagement and interaction**, allowing candidates to answer questions, address concerns, and mobilise supporters quickly. Social media also enables campaigns to **target specific voter segments** through **microtargeting** and **data analytics**, increasing the precision and effectiveness of political messaging. Platforms like

© Copyright 2026 MIVA Open University. All Rights Reserved.

Facebook, Twitter, and Instagram are essential for engaging younger voters and creating viral content that shapes public opinion.

Conclusion

Media strategies, including advertising, political marketing, and social media use, are integral to the success of modern political campaigns. These strategies allow campaigns to communicate with voters, shape public perception, and respond to the challenges of the electoral process. As technology continues to evolve, so too must the strategies used by political campaigns to ensure they remain effective and relevant in an increasingly digital world. The integration of traditional and digital media, combined with sophisticated data analytics and targeted messaging, will continue to shape the future of political communication.

Summary

Media strategies play a vital role in shaping the success of political campaigns. Advertising and political marketing allow candidates to communicate their messages, build brand identities, and sway public opinion. Social media has become an indispensable tool, enabling campaigns to reach and engage voters directly, often in real time. The strategic use of media in campaigns is vital for influencing voter behaviour and election outcomes, making it a cornerstone of modern political communication.

© Copyright 2026 MIVA Open University. All Rights Reserved.

Self-Assessment Questions and Answers (SAQs and SAAs)

SAQ 4.1: How does the use of social media influence modern political campaigns?

Answer: Social media influences modern political campaigns by providing a platform for direct communication between candidates and voters, allowing for real-time engagement, targeted advertising, and the viral spread of campaign messages. It enables campaigns to reach a broader audience, including younger voters who may not engage with traditional media. Social media also allows for rapid response to opponents' claims and the ability to mobilise supporters quickly.

SAQ 4.2: What are the ethical considerations in the use of media strategies during political campaigns?

Answer: Ethical considerations in the use of media strategies during political campaigns include the responsibility to avoid spreading misinformation or engaging in smear campaigns, respecting the privacy of individuals, and ensuring that political ads are truthful and not misleading. Ethical campaigns should also consider the impact of targeted ads and data privacy, particularly in the use of voter data for micro-targeting, to avoid manipulation and ensure transparency.

SAQ 4.3: How has the role of traditional media in political campaigns changed with the rise of digital platforms?

Answer: The role of traditional media in political campaigns has evolved with the rise of digital platforms, shifting from being the primary source of information to one of many channels. While traditional media still plays a

© Copyright 2026 MIVA Open University. All Rights Reserved.

critical role in shaping public discourse and providing in-depth analysis, digital platforms have become essential for reaching voters directly, allowing for more personalised and interactive campaign experiences. This shift has also led to changes in campaign spending, with more resources allocated to digital advertising and online engagement strategies.

Multiple-Choice Questions and Answers (MCQs and MCAs)

1. **What advantage does digital advertising offer over traditional advertising in political campaigns?**

    A. Reaching only older demographics

    B. Microtargeting specific voter segments using data analytics

    C. Complete immunity to false claims or criticism

    D. Eliminating the need for campaign branding

Answer: B. Microtargeting specific voter segments using data analytics

Explanation: Digital advertising allows campaigns to tailor messages to narrow voter groups based on detailed behavioural and demographic data analytics.

2. **Why does radio remain a key political campaign medium in rural Nigeria?**

    A. It allows for live video streaming

    B. It reaches areas with inconsistent electricity and internet access in local languages

    C. It is exclusively owned by international news conglomerates

    D. It has completely replaced social media in urban centres

© Copyright 2026 MIVA Open University. All Rights Reserved.

Answer: B. It reaches areas with inconsistent electricity and internet access in local languages.

Explanation: Radio is accessible across rural Nigeria, where infrastructure like electricity and internet is unreliable, making local-language broadcasts highly effective.

3. **What is 'microtargeting' in political campaign strategy?**

    A. Broadcasting generic messages to a national television audience

    B. Delivering specific tailored messages to narrow segments of the electorate using data analytics

    C. Restricting campaign advertising to local print newspapers

    D. Conducting small-scale town hall meetings without media coverage

Answer: B. Delivering specific tailored messages to narrow segments of the electorate using data analytics

Explanation: Microtargeting relies on data analytics to track user behaviour and deliver customised campaign messaging to specific voter subgroups.

4. **Which campaign slogan was prominently used by Muhammadu Buhari's campaign team during the 2015 Nigerian presidential election?**

    A. "Continuity and Progress"

    B. "Change"

    C. "Fresh Air"

    D. "Power to the People"

© Copyright 2026 MIVA Open University. All Rights Reserved.

Answer: B. " Change"

Explanation: The slogan "Change" (and hashtag #Change) was central to the APC and Buhari campaign in 2015, particularly on social media.

5. **How do campaigns primarily use social media during political crises?**

   A. For rapid response and immediate damage control to manage the narrative

   B. By deleting all digital accounts until the crisis passes

   C. By relying solely on print press releases

   D. By ignoring public reactions on online forums

Answer: A. For rapid response and immediate damage control to manage the narrative

Explanation: Social media enables campaigns to issue swift statements, counter claims, and directly address the public during emerging political crises.

Tutor-Marked Assessments (TMAs)

1. Talk about the impact of media ownership consolidation on political discourse and public opinion. How does media concentration influence the diversity of viewpoints and the quality of political reporting?

2. Evaluate the effectiveness of various media strategies used in political campaigns. How do advertising, political marketing, and social media tactics contribute to shaping public perception and voter behaviour?

© Copyright 2026 MIVA Open University. All Rights Reserved.

3. Examine the role of media in shaping political agendas through framing and priming. How do these theories help explain the influence of media coverage on political priorities and public opinion?

4. Analyse the challenges facing political campaign media strategies in Nigeria, focusing on the effects of misinformation, media ownership bias, and unequal internet access in rural areas.

© Copyright 2026 MIVA Open University. All Rights Reserved.

Study Session Five:

Media Influence on Public Opinion

© Copyright 2026 MIVA Open University. All Rights Reserved.

Introduction

Media has long been one of the most powerful tools for shaping public opinion, and its influence has only grown in the modern era. Whether through traditional outlets like television, radio, and newspapers or through digital platforms such as social media, the media plays a pivotal role in framing how issues are perceived by the public. Media not only informs but also guides the discussions that shape political, social, and economic agendas. Public opinion is continuously shaped by the information media outlets choose to highlight, the way they present issues, and the narratives they construct. This session will explore the various mechanisms through which media influences public opinion, including **agenda-setting**, **framing**, and **priming**. Furthermore, we will analyse the ethical considerations, challenges like misinformation, and the unique dynamics in countries like **Nigeria** where media ownership and political power often intersect. Understanding the mechanisms of media influence is crucial for both consumers of media and those who shape its messages, particularly in an age where information is so easily accessible yet frequently manipulated.

© Copyright 2026 MIVA Open University. All Rights Reserved.

Learning Outcomes for Study Session 5

When you have completed this session, you should be able to:

5.1 Explain the role of media in shaping public opinion and its various mechanisms (e.g., agenda-setting, framing, priming).

5.2 Discuss how public relations in both media and politics is used to manage public perceptions and influence opinions.

5.3 Analyse the impact of media bias, misinformation, and political manipulation on the quality of public discourse.

5.4 Evaluate the role of social media and traditional media in influencing public opinion during elections and social movements, with a specific focus on Nigeria.

5.5 Examine the impact of opinion polling and media election coverage on campaign strategies and voter behaviour.

© Copyright 2026 MIVA Open University. All Rights Reserved.

5.1 Public Relations

Public Relations (PR) plays a pivotal role in both media and politics, serving as the key tool for shaping public perception, managing reputations, and influencing public opinion. In both sectors, the primary goal of PR is to create a positive image, establish trust, and effectively communicate messages to the public. However, the strategies, tools, and challenges vary depending on whether the focus is media relations or political communication. Below is a detailed discussion on the role of public relations in both media and politics.

5.1.1 Public Relations in Media

Media relations is a specific branch of public relations that focuses on the relationship between an organisation and the media. In media, PR professionals act as intermediaries between their clients (organisations, businesses, and individuals) and the media, ensuring that the public gets the right information through journalists, reporters, and news outlets.

Key Roles of PR in Media:

1. **Managing Public Image**: In the media industry, PR professionals work to create and maintain a favourable image for their clients by ensuring that any news or media coverage reflects them positively. This could be for businesses, celebrities, or any public figure.
2. **Crisis Management:** When negative publicity or a scandal arises, PR professionals in the media industry are tasked with managing and

© Copyright 2026 MIVA Open University. All Rights Reserved.

mitigating the impact. They craft statements, advise their clients on how to handle the situation, and work with the media to control the narrative.

3. **Media Coverage**: PR practitioners actively seek media coverage for their clients by writing press releases, hosting press conferences, and organising media events. Positive media coverage can lead to greater visibility, brand enhancement, and public trust.
4. **Building Relationships with Journalists:** A critical part of PR in the media industry is fostering relationships with journalists, editors, and media houses. Strong relationships ensure that PR professionals can effectively pitch stories, secure interviews, or control media narratives.
5. **Social Media Management**: In today's media landscape, social media is a crucial platform for communication. PR professionals manage the social media accounts of their clients, posting strategic content, engaging with followers, and handling any negative comments or backlash in real-time.

Example of PR in Media:

i. **Celebrity PR:** Celebrity publicists are responsible for managing the public image of high-profile individuals such as actors, musicians, or athletes. They craft positive news stories, arrange media appearances, and ensure that their clients' personal lives are portrayed in a way that benefits their careers.

© Copyright 2026 MIVA Open University. All Rights Reserved.

ii. **Corporate PR:** Large media corporations like Disney or Netflix often employ PR departments to manage their brand's public image. They announce new projects, handle any controversies, and ensure that their media presence aligns with their corporate values.

5.1.2 Public Relations in Politics

Political PR is an essential tool in shaping political campaigns, managing political leaders' public images, and influencing public opinion. Political PR focuses on strategic communication between politicians, political parties, governments, and the public. In a world where political decisions and public perception are highly intertwined, PR in politics helps shape a leader's message and ensures that their agenda is communicated effectively to voters and stakeholders.

© Copyright 2026 MIVA Open University. All Rights Reserved.



Figure 5.1: Public relations practitioner addressing an issue

Key Roles of PR in Politics:

1. **Shaping Public Perception**: Political PR is crucial in shaping how politicians and political parties are perceived by the public. This involves promoting positive aspects of a candidate or political party while managing any negative press or criticism.
2. **Campaign Management**: Political PR teams manage election campaigns by creating slogans, organising rallies, writing speeches, and handling media interactions. The objective is to present the candidate in a way that resonates with voters and gains their trust.
3. **Media Relations:** Politicians rely heavily on media coverage to communicate with the public. PR professionals in politics ensure that

© Copyright 2026 MIVA Open University. All Rights Reserved.

politicians are featured positively in the press, securing interviews and press coverage that aligns with the campaign's message.

4. **Crisis Communication:** Just like in media, political PR is heavily involved in managing crises. Whether it's a scandal, a policy failure, or personal controversy, political PR professionals work quickly to issue statements, control damage, and ensure that the fallout is minimised.
5. **Public Speaking and Debates**: Politicians are constantly in the spotlight, whether giving speeches or participating in public debates. Political PR professionals train politicians in public speaking, body language, and how to handle tough questions from the media or public forums.
6. **Issue Management:** Political PR also involves creating public awareness around specific issues that are central to a politician's campaign. PR teams will craft a message around key political issues, ensuring that the politician's stance is clearly communicated to the public and media.
7. **Social Media and Digital Campaigns:** In modern political campaigns, PR involves the use of social media and digital platforms to engage with voters. Political PR teams create strategic online campaigns, manage social media interactions, and use data analytics to target specific demographics with tailored messages.

Example of PR in Politics:

© Copyright 2026 MIVA Open University. All Rights Reserved.

i. **Barack Obama's 2008 Presidential Campaign**: Obama's PR team was praised for its effective use of digital media and grassroots campaigning to reach a broad demographic. His "Hope" and "Change" slogans, along with the widespread use of social media platforms, played a key role in shaping his image as a young, progressive leader.

ii. **Crisis Management in Politics:** When a political scandal occurs, such as Bill Clinton's impeachment trial or recent political controversies, PR professionals work around the clock to control the narrative and manage how the media reports the story. This involves carefully crafted speeches, damage control strategies, and a consistent focus on key talking points to sway public opinion.

5.1.3 The Intersection of PR in Media and Politics

In both media and politics, public relations plays a crucial role in managing how individuals and organisations communicate with the public. The strategies used in both fields often overlap, particularly when media and politics converge.

1. **Media as a Political Tool:** Media outlets often serve as platforms for politicians to disseminate their messages. Political PR professionals work closely with media houses to ensure favourable coverage of their clients. Political ads, talk shows, and news appearances are often orchestrated by PR teams to shape political discourse.
2. **Public Opinion Influence:** Both media and political PR aim to influence public opinion. In the media, this might involve creating

© Copyright 2026 MIVA Open University. All Rights Reserved.

content that resonates with audiences to build brand loyalty. In politics, it means influencing voters' opinions through carefully crafted messaging, policies, and media appearances.

3. **Crisis Management**: Both sectors require skilled PR teams to manage crises effectively. In media, PR professionals might deal with a corporate scandal or a public relations disaster involving a celebrity. In politics, crises often revolve around policy failures, personal misconduct, or public backlash. The principles of crisis management are similar in both fields, focusing on transparency, prompt response, and damage control.

5.1.4 Ethical Responsibilities in Media and Political PR

PR professionals in both media and politics must adhere to strict ethical standards to maintain public trust and credibility. This includes honesty, transparency, and fairness in the dissemination of information. Misleading the public, hiding crucial facts, or manipulating media channels can severely damage reputations and result in legal consequences.

5.2 How Media Shapes Public Opinion

5.2.1 Media Influence Mechanisms

1. **Agenda-Setting**: Agenda-setting refers to the media's ability to prioritise certain issues, thereby influencing which topics the public perceives as most important. This process does not tell people what to think but significantly impacts what people think about.

© Copyright 2026 MIVA Open University. All Rights Reserved.

   a. **Mechanisms:** Media outlets achieve this by choosing which stories to cover, how much time or space to allocate, and the prominence of these stories. For example, extensive coverage of economic issues can lead audiences to prioritise economic reform over other issues.
   b. **Consequences:** The issues that receive more media attention often become central to public debate and policy discussions, influencing political agendas and public perceptions.

2. **Framing:** Framing involves the presentation and interpretation of information within a specific context, which affects how the audience understands and perceives the issue at hand.
   a. **Mechanisms:** Media outlets frame stories by selecting particular aspects to emphasise, using specific language, and providing certain types of visuals. For example, framing a protest as a "cry for justice" versus "anarchy" can lead to vastly different public reactions.
   b. **Consequences:** The framing of issues can shape public opinions, attitudes, and responses. It affects how audiences perceive the severity, causes, and solutions related to an issue.
3. **Priming:** Priming involves highlighting certain issues or attributes to shape how people evaluate political figures or policy decisions.
   a. **Mechanisms:** Through selective coverage, media can emphasise particular aspects of a candidate's record or a policy's impact, thereby influencing the criteria by which people

© Copyright 2026 MIVA Open University. All Rights Reserved.

judge political figures or decisions. For example, focusing heavily on a candidate's economic policies might lead voters to prioritise economic issues when making their choice.

b. **Consequences:** Priming can affect electoral outcomes and public opinion by focusing voter attention on specific issues or traits, which in turn can impact political decisions and policy preferences.

5.2.2 Impact on Public Opinion

- **Shifting Perceptions:** Media coverage can change public perceptions by altering the way issues are presented. This can lead to shifts in public attitudes, potentially changing the direction of political discourse.
- **Political Polarisation**: Media can contribute to political polarisation by reinforcing partisan viewpoints and creating echo chambers. When media outlets present information that aligns with their audience's existing beliefs, it can deepen ideological divides and limit exposure to diverse perspectives.

© Copyright 2026 MIVA Open University. All Rights Reserved.

5.3 The Role of Polling and Media Coverage in Elections

5.3.1 Polling

1. **Purpose and Methods**: Polling is used to gauge public opinion on various topics, including candidate preferences, policy issues, and voter intentions. It helps campaigns and analysts understand voter behaviour and preferences.

   Methods: Common methods include telephone surveys, online questionnaires, and face-to-face interviews. Techniques such as random sampling and stratification are employed to ensure representativeness and accuracy.

2. **Impact on Campaigns:**

   Campaign Strategy: Polling data provides insights into voter preferences and issues of concern, allowing campaigns to tailor their messages and strategies. Candidates can adjust their platforms, advertising, and outreach based on poll results.

© Copyright 2026 MIVA Open University. All Rights Reserved.



Figure 5.2: Campaign movement

Resource Allocation: Polling helps campaigns determine where to focus resources, such as time and money, by identifying key battleground states or demographic groups.

3. **Influence on Voter Behaviour:**

Perception of Viability: Leading polls can enhance a candidate's perceived viability, potentially increasing their support as voters tend to back winners. Conversely, trailing polls might lead to decreased enthusiasm and support.

Bandwagon Effect: Voter behaviour can be influenced by the bandwagon effect, where people support a candidate because they perceive them as having a higher chance of winning, based on polling data.

© Copyright 2026 MIVA Open University. All Rights Reserved.

5.3.2 Media Coverage

1. **Election Reporting:**

   Scope: Media coverage includes reporting on candidates, debates, policy proposals, political events, and election-related developments. This coverage shapes the information available to voters and frames their understanding of the election.

   Effectiveness: Comprehensive and balanced reporting helps inform voters about candidate positions and policy issues. However, sensationalism or biased reporting can distort perceptions and influence voter choices.

2. **Impact on Voter Perceptions:**

   Candidate Image: Media portrayals can significantly influence how candidates are perceived. Positive or negative coverage can affect voter opinions and alter public support.

   Issue Salience: Media coverage can elevate certain issues by giving them prominence, influencing what voters consider important when making their electoral decisions.

3. **Media Influence on Campaigns:**

   Strategy Adaptation: Candidates and their teams often adjust their campaign strategies based on media coverage and polling data. They may modify their messaging, focus on specific issues, or change their public appearances to align with media narratives and voter expectations.

© Copyright 2026 MIVA Open University. All Rights Reserved.

Feedback Loop: There is a dynamic interaction between media coverage and campaign responses. Media coverage can prompt reactions from candidates, and these reactions can, in turn, generate more media coverage.

5.4 Media Bias and Its Impact on Political Beliefs

Types of Media Bias:

1. **Selection Bias:** Selection bias occurs when media outlets choose to cover certain stories while ignoring others, thereby shaping public perception of what issues are important.

   Examples: Media may prioritise stories that align with their editorial stance or audience preferences, leading to a skewed representation of news events. For instance, focusing predominantly on certain political scandals while neglecting positive developments can create a biased narrative.

2. **Presentation Bias:** Presentation bias refers to the way stories are framed and presented, including the language and tone used. This can influence how audiences interpret information.

   Examples: Using emotionally charged language or selectively highlighting particular aspects of a story can lead to biased interpretations. For example, describing a protest as “violent riots” versus “peaceful demonstrations” affects public perception.

© Copyright 2026 MIVA Open University. All Rights Reserved.

3. **Confirmation Bias:** Confirmation bias involves media outlets catering to the preexisting beliefs and preferences of their audience, reinforcing existing viewpoints.

   Examples: Outlets may present information that aligns with their audience's political views, leading to a confirmation of preexisting beliefs. This can create echo chambers where alternative perspectives are undervalued or dismissed.

5.5 Impact on Political Beliefs

- **Perception of Objectivity**: Media bias affects how audiences perceive the objectivity and credibility of news sources. Bias can lead to scepticism and diminished trust in media, especially when audiences feel that information is presented in a partisan or misleading manner.
- **Polarisation:** Media bias contributes to political polarisation by presenting information that aligns with specific ideological perspectives. This can reinforce partisan identities and deepen ideological divides, making it challenging to find common ground.
- **Formation of Opinions:** Media bias influences how individuals form and solidify their political beliefs. Biased reporting can shape attitudes toward candidates, policies, and political events, leading to more entrenched and polarised viewpoints.

© Copyright 2026 MIVA Open University. All Rights Reserved.

5.6 Addressing Media Bias

- **Media Literacy**: Promoting media literacy helps individuals recognise and critically assess media bias. Educational programs and resources can teach people to identify bias and evaluate information critically.
- **Diverse News Consumption**: Encouraging the consumption of news from a variety of sources provides a more balanced perspective. Exposure to different viewpoints helps reduce the impact of media bias and fosters a more informed and nuanced understanding of political issues.

5.7 Media Influence on Public Opinion in Nigeria

The media plays a crucial role in shaping public opinion in Nigeria, just as it does in many other countries. In Nigeria, the influence of both traditional media (such as television, radio, and newspapers) and modern digital platforms (such as social media) is significant in swaying the attitudes and beliefs of the population, particularly during political elections, social movements, and economic changes. Public perception is largely shaped by the narratives constructed and disseminated by the media, making it a powerful tool in influencing societal views and national discourse.

1. **The Role of Traditional Media in Shaping Public Opinion**

    - **Television and Radio:** In Nigeria, television and radio are two of the most widely consumed forms of traditional media, particularly in rural areas where internet access may be limited. Radio, in particular, has a vast reach, with many Nigerians relying on it for

© Copyright 2026 MIVA Open University. All Rights Reserved.

news, information, and entertainment. These platforms serve as conduits for the dissemination of information from government officials, political figures, and public commentators. Television channels like the Nigerian Television Authority (NTA) and Africa Independent Television (AIT) broadcast national and international news, interviews, and political debates, which play a pivotal role in influencing how the public views important issues.



Figure 5.3: TV station calling out election results

However, the editorial slant of these outlets, often influenced by ownership or political affiliations, can sway the way issues are reported. For instance, during election periods, certain TV stations might favour one political party over another, framing their news coverage to benefit their preferred candidates. This can significantly shape public perception of political

© Copyright 2026 MIVA Open University. All Rights Reserved.

figures and parties, especially among audiences who rely on these outlets as their primary source of information.

- **Newspapers:** Print media, though less popular in recent years due to the rise of digital platforms, still plays an influential role, particularly among the educated elite. Newspapers like *The Punch*, *The Guardian*, and *ThisDay* provide in-depth analysis, editorials, and opinion pieces that offer various perspectives on current events. These platforms often lead the conversation on critical issues such as corruption, governance, and human rights, informing the opinions of political and civic leaders. The framing of news stories in print media can direct public attention to specific issues, swaying opinions on national matters.

© Copyright 2026 MIVA Open University. All Rights Reserved.



Figure 5.4: Newspaper publication on election results

2. The Rise of Social Media and Its Influence on Public Opinion

- **The Power of Social Media:** Social media has transformed how public opinion is shaped in Nigeria, particularly among the youth. Platforms such as Twitter, Facebook, Instagram, and WhatsApp have become integral tools for political discourse, social mobilisation, and the rapid spread of information. Social media influencers, political commentators, and citizens alike use these platforms to share their opinions, making them powerful spaces for shaping public narratives.

  Twitter, in particular, has become a central platform for political engagement in Nigeria. The platform is used by politicians, activists, and ordinary citizens to engage in political discussions

© Copyright 2026 MIVA Open University. All Rights Reserved.

hold government officials accountable, and organise movements. Hashtags such as #EndSARS, which was used to protest against police brutality, became a global phenomenon and played a crucial role in uniting Nigerian youths, raising awareness, and shaping public opinion on the need for police reform.

- **Spread of Misinformation:** While social media provides a platform for democratic engagement, it also facilitates the rapid spread of misinformation and fake news. During political campaigns, especially in the 2019 and 2023 elections, misleading information circulated widely, influencing voters' perceptions of candidates and the electoral process. Social media algorithms can exacerbate this by amplifying sensational content that may not always be accurate, creating echo chambers where misinformation is reinforced.

3. **Media Ownership and Bias in Nigeria:** Media ownership in Nigeria is highly concentrated, with many media outlets owned by politicians or individuals with strong political ties. This ownership structure often results in media bias, where news coverage may be skewed to favour certain political ideologies, parties, or individuals. For example, a media outlet owned by a politician might provide favourable coverage of their political party while downplaying or ignoring the actions of opposition parties.

   This bias can significantly shape public opinion by controlling the narrative on important issues. For instance, when news outlets give

© Copyright 2026 MIVA Open University. All Rights Reserved.

disproportionate coverage to the activities of the ruling party, they can influence the public to view the government more favourably. Conversely, negative framing of opposition parties can harm their image and reduce public support.

4. **Media and Political Campaigns:** In Nigeria, the media plays a critical role in political campaigns. Candidates use both traditional and social media to reach voters, promote their platforms, and attack their opponents. During elections, television and radio stations broadcast political advertisements and debates, while newspapers publish interviews and opinion pieces about the candidates. Social media is used to engage younger voters, especially through viral content, hashtags, and live broadcasts of campaign events.

   The 2015 presidential election, which saw the election of Muhammadu Buhari, demonstrated the power of the media in shaping public opinion. Buhari's campaign effectively used social media to appeal to young Nigerians, capitalising on the frustrations of the electorate with the then-incumbent Goodluck Jonathan. The narrative of change, anti-corruption, and hope for a better Nigeria spread rapidly through social media, contributing significantly to Buhari's victory.

5. **Media Influence on Social Movements: The #EndSARS Protest.**

   The #EndSARS protest against police brutality in 2020 is a notable example of how the media, particularly social media, has influenced public opinion and mobilised citizens. The movement began on Twitter, where young Nigerians shared stories of police brutality,

© Copyright 2026 MIVA Open University. All Rights Reserved.

organised protests, and demanded the disbandment of the Special Anti-Robbery Squad (SARS). Social media allowed the movement to gain momentum quickly, as images and videos of police violence went viral, compelling both national and international attention.

Traditional media outlets later picked up on the movement, broadcasting the protests and amplifying the voices of the demonstrators. The #EndSARS movement demonstrated how media, both traditional and digital, could unite the public, create pressure for political change, and shape national discourse on critical issues.

6. **Challenges in Media Influence on Public Opinion**

- **Misinformation and Propaganda:** While the media plays a pivotal role in shaping public opinion, it can also be manipulated to spread misinformation and propaganda. During elections or political crises, the media may be used to promote false narratives that influence public perception negatively.
- **Media Censorship:** In certain cases, the government may attempt to censor media outlets that criticise its policies or expose corruption. This undermines the role of the media as a watchdog and limits the ability of the public to form informed opinions on important national matters. In Nigeria, media plays a significant role in shaping public opinion, whether through traditional platforms like television and radio or through digital platforms such as social media. While the media has the power to inform, engage, and mobilise citizens, it also faces challenges like media bias,

© Copyright 2026 MIVA Open University. All Rights Reserved.

ownership concentration, misinformation, and government censorship. Despite these challenges, the media remains a crucial element in Nigeria's democracy, influencing public perception on political, social, and economic issues. Going forward, addressing the biases and limitations within the Nigerian media landscape will be key to ensuring a more informed and engaged electorate.

In-Text Questions and Answers (ITQs and ITAs)

ITQ 5.1: What is agenda-setting, and how does it influence public opinion?

Answer: Agenda-setting refers to the media's ability to highlight certain issues, thereby influencing what the public thinks about, though not necessarily what they think. By choosing which stories to cover and how to present them, media outlets prioritise certain topics over others, shaping public discourse. For example, extensive media coverage of economic issues can lead to the public perceiving economic reform as a critical political issue.

ITQ 5.2: How does framing affect the way the public perceives a news story or political issue?

Answer: Framing refers to the way media outlets present and interpret an issue, which influences how audiences understand it. This includes the choice of language, images, and the aspects of a story that are emphasised or downplayed. For example, framing a protest as a "call for justice" versus "anarchy" can lead to vastly different public reactions and perceptions of the legitimacy of the protest.

© Copyright 2026 MIVA Open University. All Rights Reserved.

Conclusion

The interplay between media and public opinion is profound and multifaceted. Media not only shapes but also reinforces public perceptions through its framing and agenda-setting practices. The role of polling and media coverage is critical in elections, as it influences both public perception and political strategy. However, media bias introduces complexity, potentially distorting political beliefs and contributing to polarisation. As media continues to evolve and play an increasingly dominant role in shaping societal views, recognising and addressing these influences is essential for fostering a well-informed public and ensuring a fair democratic process.

Summary

Media significantly shapes public opinion through its framing and agenda-setting roles, guiding how issues are perceived and prioritised. In elections, polling and media coverage play a crucial role, influencing voter perceptions and political strategies. However, media bias can distort political beliefs and contribute to polarisation, affecting how information is consumed and understood. Understanding these dynamics is essential for navigating the complex relationship between media, public opinion, and political beliefs, and for fostering a more informed and balanced democratic process.

Self-Assessment Questions and Answers (SAQs and SAAs)

© Copyright 2026 MIVA Open University. All Rights Reserved.

SAQ 5.1 How does media influence public opinion through agenda-setting, framing, and priming?

Answer: Media influences public opinion through several mechanisms:

1. **Agenda-Setting:** This involves the media's ability to highlight certain issues, thereby influencing the public's perception of what is important. By focusing on specific topics, the media can make these issues more salient in the public's mind, shaping what people think about and prioritise.
2. **Framing:** Media framing refers to how information is presented and interpreted. The media can frame a story in various ways—emphasising certain aspects and downplaying others—which affects how audiences understand and perceive the issue. For example, framing a protest as a "fight for justice" versus "disorderly behaviour" can lead to different public reactions.
3. **Priming:** This process involves highlighting particular issues or attributes to shape how people evaluate political figures or policies. By focusing on specific elements, the media influences what criteria people use to judge candidates or issues. For instance, extensive coverage of a candidate's economic policies can lead voters to prioritise economic issues in their decision-making.

SAQ 5.2. What role do polling and media coverage play in shaping political campaigns and voter behaviour?

Answer: Polling and media coverage play crucial roles in shaping political campaigns and voter behaviour:

© Copyright 2026 MIVA Open University. All Rights Reserved.

1. **Polling:** Polls provide valuable insights into voter preferences, issues of concern, and overall electoral trends. Campaigns use polling data to tailor their strategies, adjust messaging, and allocate resources effectively. For example, knowing which issues are most important to voters can help campaigns focus their efforts on those topics. Additionally, polling data can influence voter perceptions, with leading polls potentially enhancing a candidate's perceived viability and affecting voter support.
2. **Media Coverage:** Media coverage impacts how candidates and issues are perceived by the public. Positive or negative coverage can shape a candidate's image and influence voter opinions. Media coverage also determines which issues are prominently discussed, impacting public focus and priorities. Candidates often adjust their strategies based on media narratives and coverage to align with or counteract public perceptions.

SAQ 5.3. How does media bias affect political beliefs and contribute to political polarisation?

Answer: Media bias affects political beliefs and contributes to polarisation in several ways:

1. **Perception of Objectivity:** When media outlets exhibit bias, they may present information in a way that aligns with their ideological stance. This can lead to scepticism about the credibility and objectivity of news sources, as audiences may perceive the information as being skewed or misleading.

© Copyright 2026 MIVA Open University. All Rights Reserved.

2. **Polarisation:** Media bias reinforces partisan viewpoints by catering to specific ideological perspectives. This selective presentation of information can deepen ideological divides, as individuals are exposed primarily to viewpoints that confirm their existing beliefs. Over time, this can lead to more entrenched and polarised political identities.
3. **Formation of Opinions:** Media bias influences how individuals form and solidify their political beliefs. By presenting information in a way that supports certain viewpoints or downplays alternative perspectives, biased media can shape attitudes toward candidates, policies, and political events, leading to more polarised and partisan beliefs.

Multiple-Choice Questions and Answers (MCQs and MCAs)

1. **What phenomenon occurs when voters back a candidate simply because polls show them leading?**

    A. Spiral of silence

    B. Bandwagon effect

    C. Selection bias

    D. Presentation bias

Answer: B. Bandwagon effect

Explanation: The bandwagon effect occurs when voters shift their support toward a candidate perceived to be winning based on favourable polling data.

2. **What is presentation bias in news reporting?**

    A. Deciding which stories to omit completely

© Copyright 2026 MIVA Open University. All Rights Reserved.

B. The tone, language, and framing used when delivering a story

C. Audience members choosing news that aligns with their beliefs

D. Government regulators restricting broadcast licences

Answer: B. The tone, language, and framing used when delivering a story

Explanation: Presentation bias refers to the specific language, tone, and framing choices outlets use to present a story, influencing audience interpretation.

3. **What mechanism describes the media's ability to frame stories by highlighting specific aspects while omitting others?**

A. Priming

B. Framing

C. Polling

D. Exit polling

Answer: B. Framing

Explanation: Framing involves selecting and emphasising specific angles or facts to shape how an audience interprets a narrative.

4. **In political public relations, what is the main goal during a political scandal or crisis?**

A. Escalating public outrage

B. Crisis management, damage control, and controlling the public narrative

C. Ignoring news media enquiries

D. Immediately resigning from office without statement

© Copyright 2026 MIVA Open University. All Rights Reserved.

Answer: B. Crisis management, damage control, and controlling the public narrative

Explanation: Political PR teams handle crises by issuing strategic responses and mitigating reputational damage.

5. **What type of media bias occurs when news outlets cater to existing beliefs of their audience, creating echo chambers?**

    A. Confirmation bias

    B. Selection bias

    C. Commercial bias

    D. Sampling bias

Answer: A. Confirmation bias

Explanation: Confirmation bias happens when outlets validate preexisting audience views, reinforcing partisan viewpoints.

Tutor-Marked Assessments (TMAs)

1. How does media framing influence public perception of political issues, and what are the potential consequences for democratic decision-making?

2. What is the impact of media coverage and polling on electoral outcomes? How do these elements interact to influence voter behaviour and campaign strategies?

3. Discuss the role of media bias in shaping political beliefs and the challenges it poses for achieving an informed electorate. How can consumers of media critically evaluate biased information?

© Copyright 2026 MIVA Open University. All Rights Reserved.

4. Examine how social media movements, such as #EndSARS, influence public opinion and mobilise citizens for political change in Nigeria despite government attempts at regulation or censorship.

© Copyright 2026 MIVA Open University. All Rights Reserved.

Study Session Six:

Political Journalism and Ethics

© Copyright 2026 MIVA Open University. All Rights Reserved.

Introduction

Political journalism plays a crucial role in shaping the political landscape by providing the public with the information needed to make informed decisions. It is through political journalism that voters are introduced to candidates, parties, policy issues, and ongoing political developments. Journalists act as intermediaries between political institutions and the public, ensuring that the activities of governments and political leaders are transparent and that they are held accountable for their actions.

However, political journalism also comes with a set of ethical responsibilities that journalists must navigate to maintain trust, credibility, and objectivity. Ethics in political journalism is about ensuring that reporting is accurate, impartial, and responsible. In a world where political and media landscapes are increasingly interconnected, journalists must balance the need to inform the public with the pressures of commercialism, bias, and sensationalism. This session will explore the relationship between political journalism and ethics, examining how journalists can uphold ethical standards while navigating the challenges of political reporting.

© Copyright 2026 MIVA Open University. All Rights Reserved.

Learning Outcomes for Study Session 6

When you have completed this session, you should be able to:

6.1 Define political journalism and explain its significance in shaping public opinion and democracy.

6.2 Discuss the key aspects of political journalism, including reporting, commentary, and investigative journalism.

6.3 Identify and analyse the ethical challenges faced by political journalists, including issues of bias, accuracy, and confidentiality.

6.4 Evaluate the role of whistleblowers, leaks, and investigative reporting in promoting transparency and accountability in politics.

6.5 Examine the impact of commercialism, advertising, and the 24-hour news cycle on the quality and integrity of political reporting.

© Copyright 2026 MIVA Open University. All Rights Reserved.

6.1 Political Journalism

Political journalism is a vital branch of journalism that focuses on the reporting, analysis, and dissemination of news related to politics, government activities, public policies, and political events. It serves as the bridge between political institutions and the public, ensuring transparency, accountability, and an informed citizenry. Political journalists play a critical role in shaping public opinion, fostering democratic participation, and holding those in power accountable for their actions. In a democracy, political journalism is essential to ensure that voters can make informed decisions based on accurate and objective information.

6.1.1 Major Aspects of Political Journalism

Political Reporting

Political journalism involves the coverage of a wide range of activities, including government actions, elections, political parties, policymaking, legislative developments, and political debates. Political reporters provide daily updates, in-depth articles, investigative pieces, and interviews with key political figures.

6.1.2 Types of Political Reporting

- **Election Coverage**: During election seasons, political journalism focuses heavily on candidate campaigns, voter sentiment, party strategies, and election results. This coverage includes profiles of

© Copyright 2026 MIVA Open University. All Rights Reserved.

candidates, analysis of campaign promises, voter turnout reports, and live election night reporting.

- **Policy Reporting:** Journalists report on the policies being introduced, debated, or passed by government institutions. These policies can range from economic reforms to healthcare, education, national security, and foreign relations.
- **Investigative Political Reporting**: This is an essential aspect of political journalism, where journalists dig deeper into scandals, corruption, and misconduct within political systems. Investigative reporting helps expose wrongdoing, thereby promoting transparency and accountability in government.
- **Political Commentary and Analysis**: Political journalism also includes commentary and expert analysis. Journalists and analysts interpret and explain the implications of political events and policy decisions to the public. This analysis can take the form of opinion pieces, columns, editorials, or televised debates.

6.1.3 The Role of the Political Journalist

A political journalist's role goes beyond simply reporting events. They are responsible for offering context, explaining the impact of decisions on society, and providing an unbiased analysis of political events. Their work informs the public about the functioning of the government and political parties, helps clarify complex issues, and highlights the significance of key political developments.

© Copyright 2026 MIVA Open University. All Rights Reserved.

- **Research and Fact-Checking:** Political journalists must conduct thorough research and fact-check all the information they present to avoid spreading misinformation. Credibility and accuracy are crucial in political reporting because political news can influence public opinion and voter behaviour.
- **Objectivity and Impartiality**: Political journalists are expected to maintain objectivity and impartiality, especially in politically charged environments. While commentary and analysis may involve personal viewpoints, straight political reporting should be neutral and free from bias.
- **Accountability:** Political journalists act as watchdogs by investigating and holding politicians and public officials accountable. They ask tough questions, expose corruption, and reveal the real motivations behind political decisions.

© Copyright 2026 MIVA Open University. All Rights Reserved.



Figure 6.1: A political journalist

6.1.4 Political Journalism Platforms

1. **Print Journalism**: Traditional print newspapers and magazines have long been key platforms for political journalism. Newspapers like *The New York Times*, *The Washington Post*, and *The Guardian* have dedicated sections for political news, analysis, and investigative reports. Print journalism allows for in-depth analysis and the opportunity to cover political stories in detail.

   Example: *The Watergate Scandal* was famously exposed by *The Washington Post* journalists Bob Woodward and Carl Bernstein, whose investigative work uncovered widespread corruption and led to President Richard Nixon's resignation.

© Copyright 2026 MIVA Open University. All Rights Reserved.

2. **Television and Radio:** Television remains a powerful medium for political journalism, especially with 24-hour news channels like CNN, BBC, Fox News, and Al Jazeera providing constant political coverage. Television political journalism often includes live reporting, interviews with political leaders, debates, and expert analysis.

   Radio also plays a role in political journalism through news segments, political talk shows, and interviews. Political journalists on radio often focus on explaining political developments in a conversational and accessible manner.

3. **Digital and Online Journalism:** With the rise of the internet, political journalism has expanded onto digital platforms. Websites, news apps, blogs, and social media have become significant tools for political journalists. Online journalism allows for real-time updates, interactive content, and a global reach. Online platforms like *Politico*, *Vox*, and *HuffPost* focus heavily on political content, offering analysis, commentary, and breaking news.

4. **Social Media and Citizen Journalism**: Social media platforms like Twitter, Facebook, and YouTube have transformed political journalism. Political journalists use social media to break news, provide live updates, and engage directly with the audience. In addition, citizen journalism has emerged, with ordinary people reporting on political events through social media, adding another layer to political coverage.

© Copyright 2026 MIVA Open University. All Rights Reserved.

6.1.5 Challenges in Political Journalism

1. **Bias and Partisanship:** Political journalism faces challenges with perceived or actual bias. In a highly polarised political climate, accusations of partisanship can arise, with media outlets or journalists being accused of favouring one political party or ideology over another. While it is vital for political journalism to remain neutral, some outlets may cater to specific political audiences, leading to biased reporting.

2. **Misinformation and Fake News:** The rise of misinformation and "fake news" poses a significant threat to political journalism. False stories or manipulated information can spread quickly, especially on social media, and influence public perception. Political journalists must work diligently to verify facts and combat misinformation.

3. **Access to Information**: Political journalists often face barriers when trying to access important information. Governments and political figures may restrict access to press briefings, limit interviews, or even withhold crucial documents. In some cases, political journalists face threats or intimidation, particularly in countries with authoritarian regimes.

4. **Economic Pressures:** Economic challenges in the media industry, such as declining print revenues and the shift to digital platforms, have affected political journalism. Some news outlets may struggle to

© Copyright 2026 MIVA Open University. All Rights Reserved.

maintain the resources necessary for investigative reporting, in-depth coverage, and hiring experienced journalists.

6.1.6 Types of Political Journalism

1. **Investigative Political Journalism:** Investigative political journalists focus on uncovering hidden facts, exposing corruption, or revealing political scandals. They dive deep into political affairs, often conducting months or even years of research before publishing a report.

   Example: The *Panama Papers*, a major political journalism investigation, revealed how politicians and public figures worldwide used offshore tax havens to hide wealth and avoid taxes.

2. **Election Reporting:** During election cycles, political journalists focus heavily on candidates, their platforms, voter behaviour, and election results. Election coverage can include polling analysis, voter turnout reports, and real-time updates on results.

   Example: Election night reporting in the U.S., where media outlets like CNN and Fox News provide live coverage of the presidential election results and commentary on the implications for the country.

3. **Political Commentary**: Some political journalists focus on commentary and opinion pieces, where they provide their analysis or

© Copyright 2026 MIVA Open University. All Rights Reserved.

take on current political issues. While commentary may involve bias, it is still grounded in factual reporting.

Example: Opinion columnists in major newspapers like *The New York Times* or *The Wall Street Journal* often provide insights into political developments, offering perspectives based on their expertise and ideological leanings.

4. **Policy Journalism**: Policy journalists specialise in explaining the details and implications of government policies. This type of political journalism analyses legislation, government reforms, and policy initiatives, breaking them down for the public to understand.

   Example: Reports on healthcare reform, climate change legislation, or tax policies that explain how these policies will impact different segments of the population.

© Copyright 2026 MIVA Open University. All Rights Reserved.



Figure 6.2: A journalist covering a story in the White House

6.2 Ethical Considerations in Political Journalism

Ethical considerations in political journalism involve adhering to principles that ensure accuracy, fairness, and integrity in reporting. The primary ethical concerns include:

1. **Accuracy and Fact-Checking**: Political journalists must ensure that their reports are factually accurate. This involves verifying information from multiple reliable sources and correcting errors promptly. The integrity of political reporting depends on rigorous fact-checking to avoid spreading misinformation.
2. **Bias and Objectivity**: Journalists should strive to present information impartially, avoiding personal or institutional biases. However,

© Copyright 2026 MIVA Open University. All Rights Reserved.

Complete objectivity can be challenging, so transparency about potential biases and sources of information is crucial.

3. **Confidentiality**: Maintaining the confidentiality of sources is essential, especially when dealing with sensitive political information. Journalists must balance the need for transparency with the protection of sources who provide crucial information under the promise of anonymity.
4. **Conflicts of Interest**: Political journalists should avoid situations where their personal interests or affiliations could compromise their reporting. They must disclose any potential conflicts of interest to their audience.
5. **Ethical Dilemmas**: Journalists often face ethical dilemmas, such as deciding whether to publish sensitive information that could harm individuals or national security. Ethical decision-making frameworks can guide journalists in these situations.

6.3 Commercialism in Political Journalism

Commercialism in political Journalism refers to the influence of profit-driven motives on the production, dissemination, and prioritisation of political news. As media outlets increasingly rely on advertising revenues, audience ratings, and sponsorships, there is a growing concern that the need to maximise profits may compromise the integrity, objectivity, and quality of political journalism. This commercial pressure often leads to sensationalism, entertainment-orientated content, and the types of stories that attract

© Copyright 2026 MIVA Open University. All Rights Reserved.

more viewers, rather than those that are necessarily informative or important for public understanding.

6.3.1 Key Aspects of Commercialism in Political Journalism

1. **Advertising-Driven Revenue Model**: Most media organisations depend on advertising revenues for their financial sustainability. Advertisers are more likely to spend money on platforms that attract large audiences, pushing news outlets to produce content that generates higher ratings, clicks, or shares. In political journalism, this can translate into more sensationalised or controversial reporting, with a focus on headlines and stories that engage the largest possible audience rather than offering balanced, in-depth political coverage.

   Example: A news outlet may prioritise covering political scandals or conflicts between politicians instead of focusing on policy discussions or legislative debates because sensational stories are more likely to grab attention.

2. **Audience-Orientated Content**: Media organisations frequently adjust their content to appeal to audience preferences. In a competitive media environment, political journalism may evolve into a form of entertainment to sustain public interest. This results in the presentation of political news in formats that are more dramatic or simplified, often emphasising personality politics over substance.

© Copyright 2026 MIVA Open University. All Rights Reserved.

- **Celebrity Politicians**: Commercialism often encourages the media to focus on the personalities of political figures rather than their policies or governing abilities. Politicians with strong media appeal or charisma, or those who are involved in controversies, receive disproportionate coverage.
- **Political Debates as Spectacle**: Political debates or town halls may be treated as media events designed for high ratings, with emphasis on dramatic moments or confrontations rather than a focus on policy issues and substantive discussions.

3. **Sensationalism and the 24-Hour News Cycle**: The 24-hour news cycle, enabled by television and online news platforms, requires constant content to fill airtime. This continuous demand for news often results in over-coverage of minor political events or sensationalised reporting to maintain viewer engagement. Sensationalism focuses on dramatic aspects of political stories, such as scandals, political conflicts, or provocative statements, at the expense of more thoughtful or analytical reporting.

   Implications of Sensationalism: This kind of reporting may misinform the public, oversimplify complex issues, and promote partisan divisions by focusing on political controversies and polarising opinions.

4. **Corporate Ownership of Media**: Many media organisations are owned by large conglomerates or corporations, whose interests may

© Copyright 2026 MIVA Open University. All Rights Reserved.

conflict with the public's right to impartial political reporting. Corporate owners may influence the political stance of a news outlet, directing coverage in ways that align with their financial or political interests.

Example: A media outlet owned by a corporation with political lobbying efforts may downplay or avoid reporting on policies that negatively affect the corporation's business interests. Alternatively, they may endorse political candidates or parties that support their business agenda.

5. **Infotainment**: Political journalism is increasingly blending with entertainment, creating what is referred to as "infotainment"—a hybrid of information and entertainment. This approach can dilute the seriousness of political issues, turning them into spectacle-like stories to maintain public interest. This trend can lead to shallow or trivialised political coverage.

   Example: Political talk shows that focus on hhumour banter, or political satire, while entertaining, may reduce complex political issues to soundbites or focus too much on superficial aspects of politics.

6. **Fragmentation of the Media Landscape**: The proliferation of digital media and social platforms has further commercialised political journalism. With so many media outlets vying for attention, competition is fierce, driving many outlets to tailor content for niche

© Copyright 2026 MIVA Open University. All Rights Reserved.

audiences or to cater to specific political ideologies. This phenomenon has led to the rise of partisan media outlets that reinforce the views of particular groups, often at the expense of balanced and objective reporting.

7. **Political Echo Chambers**: Commercialisation may contribute to political echo chambers, where audiences are exposed only to news and perspectives that align with their pre-existing beliefs. This can polarise public opinion and reduce the opportunity for constructive political dialogue.

6.3.2 Implications of Commercialism in Political Journalism

1. **Erosion of Objectivity**: Commercial pressures can undermine the objectivity of political journalism. The need to attract advertisers, boost ratings, and cater to specific audiences often leads to biased reporting, where news outlets may either implicitly or explicitly promote certain political views. Objectivity, which is a core principle of responsible journalism, becomes compromised when financial interests take precedence over factual and impartial reporting.

   Example: A news organisation may focus disproportionately on the activities of one political party over another, based on what will attract more viewers, even if the coverage is not reflective of the actual political landscape.

© Copyright 2026 MIVA Open University. All Rights Reserved.

2. **Public Misinformation**: Sensationalism, infotainment, and biased reporting can contribute to public misinformation. By emphasising entertainment and conflict over substance, political journalism may fail to provide citizens with the detailed, accurate information they need to make informed decisions about governance and policy. This is particularly dangerous during election seasons, when the misrepresentation of facts can influence voter behaviour.

   Example: A focus on personal scandals rather than policy differences between political candidates may leave the public uninformed about the actual impact of proposed policies.

3. **Reduced Trust in Media**: The commercial nature of political journalism, combined with instances of bias and sensationalism, has led to a significant decline in public trust in the media. Many people believe that political news is driven more by profit motives than a genuine commitment to informing the public. This scepticism may cause individuals to disengage from mainstream news sources, contributing to an uninformed electorate.

   Trust Gap: A 2021 Reuters Institute report found that public trust in news media was at an all-time low in many countries, partly due to concerns about biased or sensationalised political coverage.

4. **Polarisation of Public Discourse**: The fragmentation of the media landscape and the rise of partisan news outlets have exacerbated

© Copyright 2026 MIVA Open University. All Rights Reserved.

political polarisation. As media organisations cater to specific ideological audiences for commercial gain, political journalism reinforces existing political divisions. This results in less dialogue between differing political viewpoints and more entrenched partisan positions.

Example: In the U.S., networks like Fox News and MSNBC cater to conservative and liberal audiences, respectively, often resulting in divergent narratives on the same political issues. This can deepen political divisions and create separate "realities" for different sections of the population.

5. **Compromised Investigative Journalism**: Investigative political journalism, which requires significant time and resources, often suffers under commercial pressures. The high costs of investigative reporting, coupled with the focus on quick, sensational stories that drive ratings, have led many media organisations to cut back on in-depth investigations into political corruption or misconduct. This weakens the media's role as a watchdog of government activities.

   Example: In some cases, news organisations may hesitate to pursue hard-hitting investigative pieces if they could jeopardise relationships with advertisers or influential political figures.

© Copyright 2026 MIVA Open University. All Rights Reserved.

6.3.3 Strategies to Address Commercialism in Political Journalism

1. **Public Broadcasting**: One way to counter the effects of commercialism is to support public broadcasting outlets that are not reliant on advertising revenue. Public broadcasters like the BBC in the UK or NPR in the U.S. are funded by public money and are therefore less influenced by commercial pressures. These outlets often prioritise in-depth, impartial reporting over sensationalism.

2. **Diversified Revenue Models**: Media organisations can reduce their reliance on advertising by diversifying their revenue streams. This could include subscription models, donations from readers, or partnerships with nonprofit organisations. By shifting away from an advertising-driven model, media outlets can prioritise high-quality political journalism without the pressure to attract large audiences.

3. **Media Literacy Education**: Enhancing media literacy among the public can empower citizens to critically assess political journalism. By teaching people how to identify biased reporting, sensationalism, and misinformation, media literacy programmes can reduce the negative impact of commercialism on public understanding.

4. **Ethical Journalism Practices**: Media organisations must adhere to ethical journalism practices that prioritise truth, accuracy, and impartiality over commercial interests. Journalists and editors should resist the temptation to sensationalise or distort political stories for

© Copyright 2026 MIVA Open University. All Rights Reserved.

the sake of profit. Establishing codes of conduct and independent oversight bodies can help ensure accountability in political journalism.

6.4 Investigative Journalism in Politics

Investigative journalism plays a critical role in uncovering political corruption, misconduct, and abuse of power. Key aspects of investigative journalism in politics include:

1. **Research and Documentation**: Investigative journalists conduct extensive research, often involving public records, financial disclosures, and interviews. They document evidence meticulously to build a robust case for their findings.
2. **Deep Diving**: Investigative journalism goes beyond surface-level reporting to uncover hidden truths. This involves digging into complex issues, connecting disparate pieces of information, and exposing systemic problems.
3. **Challenges and Risks**: Investigative journalists may face significant challenges, including legal threats, harassment, or retaliation. Protecting sources and ensuring personal safety are critical considerations.
4. **Impact**: Effective investigative journalism can lead to significant political reforms, legal actions, and increased public awareness. It serves as a check on power and promotes transparency and accountability.

© Copyright 2026 MIVA Open University. All Rights Reserved.

5. **Ethics**: Ethical considerations are paramount, including the responsible use of information, respect for privacy, and the potential consequences of publishing sensitive material.

6.5 The Role of Whistleblowers and Leaks in Political Reporting

Whistleblowers and leaks play a significant role in political reporting by providing insider information about government or corporate misconduct. Key points include:

1. **Whistleblowers**: Individuals who expose illegal or unethical activities within organisations. Whistleblowers often risk personal and professional repercussions, including legal action and retaliation. Legal protections for whistleblowers vary by jurisdiction but are essential for encouraging the reporting of misconduct.

© Copyright 2026 MIVA Open University. All Rights Reserved.



Figure 6.3: A whistleblower meeting up with a journalist

2. **Leaks**: Leaks refer to the unauthorised disclosure of information, which can be from whistleblowers or other sources. Leaks can shed light on crucial issues but may also raise ethical concerns about the legality and impact of releasing such information.
3. **Ethical and Legal Considerations**: Reporting on leaks and whistleblower information requires careful consideration of legal and ethical implications. Journalists must weigh the public interest against potential harm, and the protection of sources must be balanced with the need for accuracy and responsibility.
4. **Impact on Politics**: Leaks and whistleblower revelations can influence public opinion, political discourse, and policy decisions. They often highlight corruption or inefficiency, prompting investigations and reforms.

© Copyright 2026 MIVA Open University. All Rights Reserved.

5. **Challenges**: Reporting on leaks and whistleblowers involves navigating complex legal and ethical landscapes. Journalists must ensure that their reporting is accurate, contextually appropriate, and adheres to journalistic standards.

In-Text Questions and Answers (ITQs and ITAs)

ITQ 6.1: What is political journalism, and why is it important for democratic societies?

Answer: Political journalism involves the reporting and analysis of political events, government activities, elections, and public policies. It is vital for democratic societies because it ensures transparency, helps inform the electorate, and holds political leaders accountable. Through political journalism, citizens are provided with the necessary information to make informed decisions, which is essential for the functioning of democracy.

ITQ 6.2: What are the primary ethical challenges faced by political journalists?

Answer: Political journalists face several ethical challenges, including ensuring **accuracy** in reporting, maintaining **objectivity** and **impartiality**, and managing **conflicts of interest**. Additionally, they must navigate issues such as **confidentiality** of sources, especially in sensitive political situations, and avoid the spread of **misinformation**. Ethical dilemmas often arise when journalists must balance the public's right to know with potential harm or legal implications, particularly in cases involving whistleblowers or leaks.

© Copyright 2026 MIVA Open University. All Rights Reserved.

Conclusion

In the realm of political journalism, ethical considerations, investigative reporting, and the role of whistleblowers and leaks are interlinked components that uphold the integrity and impact of media coverage. Ethical considerations ensure that political journalism maintains accuracy, fairness, and impartiality, which are fundamental for fostering informed public discourse. Investigative journalism further enriches this landscape by delving deeply into political issues, uncovering hidden truths, and holding power accountable. Whistleblowers and leaks contribute significantly by providing critical information that might otherwise remain concealed, but they also introduce complex ethical and legal challenges that journalists must navigate carefully.

Together, these elements underscore the critical role of media in a democratic society, where transparency, accountability, and ethical reporting are vital for a functioning and informed public sphere. Balancing these aspects effectively enhances the credibility of political journalism and supports its role in safeguarding democratic values and processes.

Summary

In political journalism, ethical considerations, investigative journalism, and the role of whistleblowers and leaks are crucial elements that influence the quality and credibility of media coverage. Ethical considerations guide journalists to maintain accuracy, fairness, and impartiality, ensuring that

© Copyright 2026 MIVA Open University. All Rights Reserved.

political reporting serves the public interest effectively. Investigative journalism plays a key role in uncovering hidden truths and exposing corruption, thereby holding political figures and institutions accountable. Whistleblowers and leaks provide vital information that can reveal critical issues but also pose ethical and legal challenges for journalists.

Together, these aspects underscore the importance of maintaining high standards in political journalism to support transparency, accountability, and informed public discourse in a democratic society.

Self-Assessment Questions and Answers (SAQs and SAAs)

SAQ 6.1 How do ethical considerations shape political journalism?

Answer: Ethical considerations are fundamental in shaping political journalism by guiding journalists to adhere to principles of accuracy, fairness, and impartiality. These ethical standards require journalists to verify information before publication, avoid conflicts of interest, and present multiple viewpoints to provide a balanced perspective. This ensures that political reporting is credible and trustworthy, helping the public make informed decisions and hold political actors accountable. Adhering to ethical guidelines also helps maintain the integrity of journalism and fosters public confidence in the media.

SAQ 6.2 What role does investigative journalism play in political reporting?

© Copyright 2026 MIVA Open University. All Rights Reserved.

Answer: Investigative journalism is crucial in political reporting, as it involves in-depth research and analysis to uncover hidden truths and expose corruption or misconduct within political systems. This form of journalism goes beyond surface-level reporting to reveal important information that may not be readily accessible to the public. Investigative journalists often use techniques such as interviews, document analysis, and data mining to gather evidence. By bringing these issues to light, investigative journalism holds political figures and institutions accountable, supports democratic transparency, and informs public debate on critical issues.

SAQ 6.3 What are the ethical and legal challenges associated with the use of whistleblowers and leaks in political journalism?

Answer: The use of whistleblowers and leaks in political journalism presents several ethical and legal challenges. Ethically, journalists must balance the public's right to know with the potential harm that the leaked information might cause, such as endangering individuals or compromising national security. Legally, journalists face risks related to protecting the identities of whistleblowers and ensuring that their reporting does not violate laws regarding classified information or privacy. Journalists must navigate these challenges carefully to ensure that their reporting remains responsible, lawful, and in the public interest while upholding their commitment to transparency and accountability.

© Copyright 2026 MIVA Open University. All Rights Reserved.

Multiple-Choice Questions and Answers (MCQs and MCAs)

1. **What is the primary objective of investigative political journalism?**

   A. Providing quick daily press release summaries

   B. Uncovering hidden corruption and holding powerful figures accountable

   C. Generating high advertising revenue through celebrity gossip

   D. Promoting state-sponsored political agendas

Answer: B. Uncovering hidden corruption and holding powerful figures accountable

Explanation: Investigative reporting digs deep into misconduct, scandals, and systemic issues to promote government transparency and accountability.

2. **How does commercialism negatively impact the quality of political journalism?**

   A. By encouraging long-term investigative research

   B. By prioritising sensationalism and ratings over substantive policy debate

   C. By removing advertising dependencies

   D. By eliminating political bias in straight reporting

Answer: B. By prioritising sensationalism and ratings over substantive policy debate

Explanation: Driven by profit motives and ratings, commercialised media outlets often focus on sensational scandals and entertainment-style 'infotainment' rather than thorough policy analysis.

© Copyright 2026 MIVA Open University. All Rights Reserved.

3. **Which historical political investigation led to the resignation of U.S. President Richard Nixon?**

    A. The Panama Papers

    B. The Watergate Scandal

    C. The Pentagon Papers

    D. The Iran-Contra Affair

Answer: B. The Watergate Scandal

Explanation: Investigative reporting on the Watergate Scandal by Bob Woodward and Carl Bernstein uncovered political corruption leading to Nixon's resignation.

4. **What term describes the blend of information and entertainment in political reporting?**

    A. Edutainment

    B. Infotainment

    C. Sensationalism

    D. Microtargeting

Answer: B. Infotainment

Explanation: Infotainment blends news information with entertainment elements, often diluting the depth of political coverage.

5. **Who are whistleblowers in the context of political journalism?**

    A. Government PR spokespersons issuing official statements

    B. Insiders who expose illegal or unethical activities within organisations

    C. Political commentators hosting broadcast debate shows

© Copyright 2026 MIVA Open University. All Rights Reserved.

D. Campaign managers running digital ad operations

Answer: B. Insiders who expose illegal or unethical activities within organisations

Explanation: Whistleblowers provide journalists with internal information regarding misconduct, illegal actions, or corruption.

Tutor-Marked Assessments (TMAs)

1. Evaluate some of the ethical dilemmas faced by political journalists when reporting on sensitive issues. How do these dilemmas impact the credibility of the media and public trust in journalism? Use examples to support your analysis.
2. What are the challenges faced by investigative journalists and whistleblowers in uncovering political corruption and misconduct? Provide specific case studies to illustrate these challenges.
3. Critically analyse the impact of commercialism and the 24-hour news cycle on political journalism. How do profit motives, advertising pressures, and sensationalism affect the quality of policy reporting?
4. Examine the ethical responsibilities of journalists when working with whistleblowers and leaked documents. How should reporters balance the public's right to know against potential risks to national security or individual privacy?

© Copyright 2026 MIVA Open University. All Rights Reserved.

Study Session Seven:

Media Regulations and Censorship

© Copyright 2026 MIVA Open University. All Rights Reserved.

Introduction

Media regulation and censorship are fundamental concepts in the media landscape, particularly when it comes to the intersection of media and politics. Media regulation refers to the rules and guidelines that govern the operation of media outlets, ensuring they adhere to certain standards in terms of content, ownership, and ethical practices. Censorship, on the other hand, involves the suppression or restriction of information, often imposed by governments, institutions, or self-regulating bodies.

The relationship between these two forces can significantly influence the political environment, especially in countries with varying systems of government. In democratic nations, media regulation aims to balance freedom of speech and the protection of public interest while ensuring fairness and diversity in media content. In contrast, in authoritarian regimes, media censorship is often used as a tool to control information, limit dissent, and manipulate public opinion.

In this session, we will explore the various aspects of media regulation and censorship, with a particular focus on their impact on political communication. We will also examine the role of regulatory bodies across different countries and analyse how these dynamics play out in Nigeria, a nation with a complex media environment shaped by both regulatory frameworks and political influence.

© Copyright 2026 MIVA Open University. All Rights Reserved.

Learning Outcomes for Study Session 7

When you have completed this session, you should be able to:

7.1 Explain the concept of media regulation and its role in maintaining a fair political landscape.

7.2 Analyse the dynamics of media censorship, its mechanisms, and its implications on free speech and political communication.

7.3 Identify the role and functions of regulatory bodies in different countries, particularly in Nigeria.

7.4 Discuss the challenges faced by media regulatory bodies, such as political pressures, technological changes, and economic influences.

7.5 Evaluate the regulatory framework, mechanisms, and local content requirements enforced by the Nigerian Broadcasting Commission (NBC).

© Copyright 2026 MIVA Open University. All Rights Reserved.

7.1 Government Regulation of Media in Politics

Overview: Government regulation of media is a vital aspect of maintaining a balanced and fair political landscape. It involves various policies and mechanisms designed to control how media operates and interacts with the political environment. This regulation aims to ensure that media practices align with democratic principles, protect the public interest, and prevent abuses of power.

1. **Regulatory Frameworks:**

    - **Legislation:** Many countries have laws governing media operations, such as broadcasting regulations, antitrust laws, and content restrictions. These laws can dictate how media companies are owned and operated and how they should report news.
    - **Broadcasting Regulations:** Regulatory bodies often oversee broadcasting standards to ensure that content is accurate, fair, and non-discriminatory. For instance, public service broadcasters may be required to provide balanced coverage of political issues.
    - **Media Ownership Laws:** These laws limit the extent of media consolidation to prevent monopolies and promote diversity of viewpoints. For example, the Federal Communications Commission (FCC) in the U.S. regulates media ownership to prevent any single entity from controlling too many media outlets.

© Copyright 2026 MIVA Open University. All Rights Reserved.

2. **Government Influence:**

   - **Political Pressure:** Governments can exert influence over media through pressure tactics, such as threatening regulatory actions or providing incentives for favourable coverage. This can lead to self-censorship among media organisations.

   - **Direct Control:** In some countries, governments own or control media outlets directly, which can limit editorial independence and skew the information presented to the public.

3. **Challenges and Controversies:**

   - **Balancing Act:** Regulating media while preserving freedom of speech and press is a complex task. Excessive regulation can stifle dissent and limit public debate, while inadequate regulation may lead to misinformation and unchecked propaganda.

   - **Global Variations:** Different countries have varying approaches to media regulation. In democratic societies, regulation tends to focus on ensuring diversity and fairness, while in authoritarian regimes, it may be used to suppress dissent and control the narrative.

© Copyright 2026 MIVA Open University. All Rights Reserved.

7.2 Censorship, Free Speech, and Political Communication

Overview: Censorship and free speech are pivotal issues in political communication. Censorship refers to the suppression or restriction of information, while free speech is the right to express ideas without undue restriction. The balance between these two concepts is crucial in shaping democratic discourse and ensuring informed public debate.

1. **Censorship:**

   - **Types of Censorship:** Censorship can be direct, such as government-imposed bans on certain topics or content, or indirect, through self-censorship driven by fear of reprisal. It can also occur through economic pressure, such as advertisers withdrawing support from controversial media.

   - **Purpose and Impact:** Governments may censor information to maintain public order, prevent dissent, or protect national security. However, censorship can also stifle critical discussion, limit transparency, and erode trust in media.

2. **Free Speech:**

   - **Legal Protections:** In many democratic countries, free speech is protected by constitutional or legal provisions. For example, the First Amendment to the U.S. Constitution guarantees freedom of

© Copyright 2026 MIVA Open University. All Rights Reserved.

speech and press, allowing individuals to express their views without fear of government retaliation.

- **Limitations:** Even in democracies, free speech is not absolute. Restrictions may be imposed to prevent hate speech, incitement to violence, or defamation. The challenge lies in ensuring that such restrictions do not infringe on legitimate expression.

3. **Political Communication:**

- **Role in Democracy:** Free and open political communication is essential for a healthy democracy. It allows citizens to discuss policies, critique government actions, and hold leaders accountable.

- **Impact of Censorship:** When political communication is censored, it can undermine democratic processes by limiting public access to information and curtailing meaningful debate. Censorship can also lead to the spread of misinformation if only government-approved information is available.

7.3 The Role of Regulatory Bodies in Different Countries

Overview: Regulatory bodies play a critical role in overseeing media operations, ensuring compliance with laws, and protecting public interests. Their functions and effectiveness vary across different countries, reflecting diverse approaches to media regulation and governance.

© Copyright 2026 MIVA Open University. All Rights Reserved.

1. **Functions of Regulatory Bodies:**

    - **Oversight and Enforcement:** Regulatory bodies monitor media content and practices to ensure compliance with legal standards. They may investigate complaints, impose fines, or mandate corrections.

    - **Licencing and Accreditation:** These bodies are responsible for granting licenses to media organisations and ensuring that they meet the necessary qualifications and standards. This includes regulating broadcast frequencies, issuing permits for media operations, and accrediting journalists.

2. **International Variations:**

    - **United States:** The Federal Communications Commission (FCC) regulates interstate and international communications by radio, television, wire, satellite, and cable. The FCC ensures that media content adheres to federal laws and promotes competition and diversity.

© Copyright 2026 MIVA Open University. All Rights Reserved.



Figure 7.1: The Federal Communications Commission (FCC)

- **United Kingdom:** Ofcom is the regulator for the communications and postal industries. It oversees broadcasting standards, ensures fair competition, and protects consumers from unfair practices.

© Copyright 2026 MIVA Open University. All Rights Reserved.



Figure 7.2: United Kingdom's Ofcom

- **China:** The State Administration of Press, Publication, Radio, Film, and Television (SAPPRFT) controls media content and operations, ensuring that all media aligns with government policies and directives. Media outlets must adhere to strict censorship and control measures.

© Copyright 2026 MIVA Open University. All Rights Reserved.



Figure 7.3: The State Administration of Press, Publication, Radio, Film, and Television (SAPPRFT)

3. **Challenges and Criticisms:**

- **Independence:** The effectiveness of regulatory bodies can be compromised by political influence or lack of independence. In some countries, regulatory bodies may be controlled by government or political interests, limiting their ability to enforce impartial standards.

- **Global Standards:** There is no uniform approach to media regulation, leading to inconsistencies in how media freedom and content are managed globally. This disparity can affect international media operations and cross-border communications.

© Copyright 2026 MIVA Open University. All Rights Reserved.

7.4 Nigerian Broadcasting Commission (NBC): Detailed Analysis

The Nigerian Broadcasting Commission (NBC) is the primary statutory body tasked with regulating, monitoring, and supervising the broadcasting industry in Nigeria. Established under Decree No. 38 of 1992 (later amended by Act No. 55 of 1999), the creation of the NBC marked a historic shift from a complete state monopoly over broadcasting to a deregulated environment that permitted private ownership of radio and television stations. The Commission plays a pivotal role in shaping public information flows, setting technical and ethical standards, and balancing political interests within Nigeria's complex democratic landscape.

1. History and Establishment

Prior to 1992, broadcasting in Nigeria was exclusively owned and operated by federal and state governments, primarily serving as state mouthpieces. The deregulation in 1992 opened the airwaves to private investors, giving rise to independent networks such as African Independent Television (AIT), Channels Television, and Silverbird TV. This expansion reshaped political communication, giving political opposition and civil society alternative channels to express their views.

7.4.1 Statutory Mandates and Licencing Authority

Under its enabling legislation, the NBC possesses wide-ranging powers to manage and oversee the broadcasting sector:

© Copyright 2026 MIVA Open University. All Rights Reserved.

1. **Licencing Authority and Spectrum Allocation:** The NBC processes applications for ownership of radio and television stations, including terrestrial, cable, satellite, and community broadcasting. While the Commission processes and recommends licences, final approval rests with the President of the Federal Republic of Nigeria.

2. **Setting Technical and Ethical Standards:** The Commission publishes and periodically revises the Nigerian Broadcasting Code, which establishes rules governing technical quality, advertising limits, political coverage, and offensive content.

3. **Promoting Local Content Quotas:** To safeguard national culture and spur domestic creative industries, the NBC mandates specific minimum local content quotas for television and radio programming (typically requiring at least 60% local content on terrestrial television networks).

4. **Public Interest and Arbitrating Complaints:** The NBC acts as an arbiter between the public, government, and broadcast operators, investigating public petitions regarding hate speech, bias, or inappropriate content.

5. **Enforcing Compliance and Sanctions:** The NBC possesses statutory powers to issue warnings, impose financial fines, suspend broadcast licences, or order the outright shutdown of defaulting stations.

© Copyright 2026 MIVA Open University. All Rights Reserved.

7.4.2 The Nigerian Broadcasting Code and Ethical Framework

The Nigerian Broadcasting Code is the core regulatory instrument used by the NBC. It outlines rules specifically aimed at maintaining political neutrality and public order:

1. **Equitable Airtime in Elections:** During political campaigns, broadcasters are required to offer equal opportunities and equitable airtime to all registered political parties and candidates, preventing state stations from giving exclusive access to incumbent politicians.

2. **Prohibition of Hate Speech and Incitement:** The Code strictly prohibits content that promotes ethnic or religious division, incites violence, or threatens national security.

3. **Fairness and Accuracy in News:** News reporting must be factual, objective, and presented in an unbiased manner without sensationalism or editorialising within straight news broadcasts.

7.4.3 Monitoring Mechanisms and Enforcement

The NBC operates zonal and state monitoring stations across Nigeria to continuously record and review broadcasts. Monitoring is conducted through automated recording software and human analysts who verify compliance with the Broadcasting Code. When breaches occur, the NBC utilises a tier of penalties ranging from formal warnings and heavy monetary fines to revocation of licences.

© Copyright 2026 MIVA Open University. All Rights Reserved.

The NBC operates zonal and state monitoring stations across Nigeria to continuously record and review broadcasts. Monitoring is conducted through automated recording software and human analysts who verify compliance with the Broadcasting Code. When breaches occur, the NBC utilises a tier of penalties ranging from formal warnings and heavy monetary fines to revocation of licences.

7.4.4 Contemporary Challenges in the Media and Political Landscape

Despite its statutory mandates, the NBC faces critical challenges that affect its effectiveness and perceived neutrality:

1. **Perceived Political Influence and Lack of Autonomy:** Because the President appoints the Director-General and Board members of the NBC and retains final approval over licencing, critics argue that the Commission is vulnerable to executive interference. The NBC has frequently been accused of disproportionately fining or threatening independent outlets covering civil unrest (e.g., the #EndSARS protests in 2020) while ignoring infractions by state-owned networks.

2. **Regulating Digital and Online Media:** The shift toward web streaming, podcasts, and social media news broadcasting has tested traditional regulatory boundaries. Attempts by the NBC to regulate OTT (over-the-top) services and online content creators have sparked debates over free speech and censorship.

© Copyright 2026 MIVA Open University. All Rights Reserved.

3. **Economic and Technological Pressures:** High license fees, digital switchover (DSO) delays, and inflation create financial strain on media organisations, increasing their susceptibility to political sponsors and brown-envelope journalism, thereby complicating NBC's enforcement of ethical codes.

In-Text Questions and Answers (ITQs and ITAs)

ITQ 7.1: What is media regulation, and how does it contribute to political fairness?

Answer: Media regulation refers to the legal and institutional frameworks that govern the operations of media outlets. Its purpose is to ensure that media organisations adhere to certain standards in terms of content, ownership, and ethical reporting. Media regulation contributes to political fairness by promoting diversity, preventing monopolies, and ensuring that political coverage is balanced and free from bias. It helps maintain transparency in political discourse, allowing citizens to make informed decisions.

ITQ 7.2: How does censorship affect political communication in different countries?

Answer: Censorship restricts or suppresses certain information, which can significantly affect political communication by limiting the flow of information and stifling dissent. In authoritarian regimes, censorship is often used to suppress opposition and control the narrative around government actions. In democratic societies, censorship is typically more constrained but can still

© Copyright 2026 MIVA Open University. All Rights Reserved.

occur under the guise of national security or public order. Excessive censorship can undermine public trust in media and limit the public's ability to critically engage in political debates.

Conclusion

The exploration of government regulation of media, censorship versus free speech, and the roles of regulatory bodies reveals the intricate balance necessary to manage media in a political context. Government regulation aims to ensure that media practices align with democratic values and protect public interests, but it also faces challenges in avoiding overreach that could stifle freedom. Censorship and free speech present a complex dynamic, where the need to protect national security and public order must be weighed against the fundamental rights of expression and access to information.

Regulatory bodies play a pivotal role in overseeing media operations and enforcing standards, but their effectiveness can be influenced by political pressures and varying international approaches. Understanding these elements highlights the critical role media plays in shaping political discourse and public opinion and the ongoing need for fair and transparent regulatory practices that uphold democratic principles while addressing emerging challenges.

© Copyright 2026 MIVA Open University. All Rights Reserved.

The Nigerian Broadcasting Commission plays a crucial role in shaping the media landscape in Nigeria. Through its regulatory framework, licencing processes, and enforcement mechanisms, the NBC strives to ensure that broadcasting in Nigeria is fair, ethical, and reflective of local cultural values. However, the Commission faces ongoing challenges that require continual adaptation and strengthening of regulatory practices to effectively manage the dynamic media environment.

Summary

The study of government regulation of media in politics underscores the delicate balance between ensuring responsible media practices and upholding freedoms of speech and expression. Regulation aims to maintain democratic values and public interests but must navigate the risks of censorship that could suppress important discourse. The roles of regulatory bodies vary by country, influenced by political contexts and cultural norms. While these bodies are crucial in managing media standards and practices, their effectiveness can be impacted by political pressures. The challenge remains to implement regulations that protect democratic principles while fostering an open and free media environment.

Self-Assessment Questions and Answers (SAQs and SAAs)

SAQ 7.1 How does government regulation of media impact political communication?

© Copyright 2026 MIVA Open University. All Rights Reserved.

Answer: Government regulation of media can significantly impact political communication by establishing rules and standards that shape how political messages are conveyed to the public. Regulations can address issues such as misinformation, hate speech, and bias, aiming to create a fair and balanced media landscape. However, excessive or poorly implemented regulations can lead to censorship, stifling free speech and limiting the diversity of political opinions available to the public. Effective regulation seeks to balance protecting democratic values with maintaining media freedom, ensuring that political communication remains robust and transparent.

SAQ 7.2 What are the potential consequences of censorship on political discourse?

Answer: Censorship in political discourse can have several consequences, including:

1. **Limiting Debate:** By restricting certain viewpoints, censorship can hinder public debate and prevent the airing of diverse perspectives, which is essential for a healthy democracy.
2. **Suppressing Information:** Important information may be withheld from the public, affecting informed decision-making and accountability.

© Copyright 2026 MIVA Open University. All Rights Reserved.

3. **Stifling Free Expression:** Censorship can lead to self-censorship among media practitioners and citizens, reducing the overall quality and openness of political discourse.
4. **Erosion of Trust:** When the public perceives that information is being censored, it can erode trust in media and government institutions, potentially leading to increased scepticism and unrest.

SAQ 7.3. How do regulatory bodies differ in their roles and effectiveness across different countries?

Answer: Regulatory bodies vary widely in their roles and effectiveness depending on the political, legal, and cultural contexts of different countries:

- **In Democratic Countries:** Regulatory bodies typically aim to ensure media diversity, prevent monopolies, and protect free speech. They often operate with transparency and are accountable to public and legal standards.
- **In Authoritarian Regimes:** Regulatory bodies may serve as instruments of control, suppressing dissenting voices and restricting media freedoms to maintain political stability and control.
- **In Developing Countries:** Regulatory bodies might face challenges such as limited resources, political interference, and difficulties in enforcing regulations, which can impact their effectiveness.

© Copyright 2026 MIVA Open University. All Rights Reserved.

- **In Established Democracies:** These bodies often have well-defined mandates and mechanisms for enforcing media regulations, though they may still face political pressures and challenges in adapting to new media technologies.

Multiple-Choice Questions and Answers (MCQs and MCAs)

1. **What agency serves as the primary regulator for broadcast media in Nigeria?**

    A. Federal Communications Commission (FCC)

    B. Nigerian Broadcasting Commission (NBC)

    C. Office of Communications (Ofcom)

    D. National Press Council (NPC)

Answer: B. Nigerian Broadcasting Commission (NBC)

Explanation: The NBC was established in 1992 to oversee licencing, ethical standards, and content compliance in the Nigerian broadcast industry.

2. **What is a key objective of local content requirements enforced by media regulatory bodies?**

    A. Eliminating all foreign news broadcasts

    B. Supporting domestic media production and preserving national culture

    C. Reducing internet usage among youth

    D. Lowering broadcasting licencing fees for political parties

Answer: B. Supporting domestic media production and preserving national culture

© Copyright 2026 MIVA Open University. All Rights Reserved.

Explanation: Local content quotas encourage national cultural expression and foster growth within the domestic broadcast and media industries.

3. **Which UK independent regulator oversees communications and broadcasting standards?**

    A. FCC

    B. Ofcom

    C. SAPPRFT

    D. NBC

Answer: B. Ofcom

Explanation: Ofcom is the regulatory body overseeing the communications and postal sectors in the United Kingdom.

4. **What constitutional provision protects speech in the United States?**

    A. Fifth Amendment

    B. First Amendment

    C. Fourteenth Amendment

    D. Second Amendment

Answer: B. First Amendment

Explanation: The First Amendment guarantees free speech and press freedom in the United States.

5. **What is self-censorship in media?**

    A. Formal government bans published in state gazettes

    B. Journalists or media outlets voluntarily withholding news out of fear of reprisal or pressure

© Copyright 2026 MIVA Open University. All Rights Reserved.

C. Court orders restricting publication of classified documents

D. Statutory broadcast frequency revocations

Answer: B. Journalists or media outlets voluntarily withholding news out of fear of reprisal or pressure

Explanation: Self-censorship occurs when journalists avoid reporting critical stories due to anticipated threats, economic pressures, or political intimidation.

Tutor-Marked Assessments (TMAs)

1. Evaluate the effectiveness of the Nigerian Broadcasting Commission's local content regulations in promoting the Nigerian media industry.
2. How do these regulations impact the diversity and quality of programming available to the public?
3. Discuss the challenges faced by the Nigerian Broadcasting Commission in adapting its regulatory framework to the rise of digital media and online platforms.
4. What is the effectiveness of media regulation in promoting media diversity and preventing monopolies? What are the key challenges faced by regulatory bodies in achieving these goals, and how can they overcome them?

© Copyright 2026 MIVA Open University. All Rights Reserved.

5. Critically assess the tension between government regulation and free speech in political communication. Under what conditions, if any, is media censorship justified in a democratic society?

© Copyright 2026 MIVA Open University. All Rights Reserved.

Study Session Eight:

Political Communication in Authoritarian vs. Democratic Regimes

© Copyright 2026 MIVA Open University. All Rights Reserved.

Introduction

Political communication plays a pivotal role in how citizens engage with and understand the political process. The ways in which information is controlled, disseminated, and received by the public depend largely on the type of political system in place. In authoritarian regimes, political communication is tightly controlled by the government to maintain power, restrict freedom of expression, and suppress dissent. Media outlets often serve as propaganda tools that glorify the regime and stifle alternative viewpoints. Conversely, in democratic regimes, political communication is marked by media independence, the free flow of information, and a diverse range of political opinions. The media acts as a watchdog, holding governments accountable, and provides a platform for public discourse and debate.

In this session, we will explore the dynamics of political communication in both authoritarian and democratic regimes, highlighting the differences in media operations, censorship, and public engagement. We will also analyse the Nigerian situation, examining how the country has navigated political communication in its transition from authoritarian rule to democracy.

© Copyright 2026 MIVA Open University. All Rights Reserved.

Learning Outcomes for Study Session 8

When you have completed this session, you should be able to:

8.1 Explain the role of political communication in both authoritarian and democratic regimes.

8.2 Identify key differences and similarities in media operations, censorship, and political discourse in both types of regimes.

8.3 Analyse the evolution of political communication in Nigeria, particularly its shift from authoritarianism to democracy.

8.4 Evaluate the challenges and opportunities in Nigerian political communication, with an emphasis on media freedom, government influence, and social media activism.

8.5 Examine the mechanisms of state-controlled media, propaganda, and censorship used to maintain political control.

© Copyright 2026 MIVA Open University. All Rights Reserved.

8.1 Media's Role in Authoritarian Regimes vs. Democracies

8.1.1 Authoritarian Regimes

- **State-Controlled Media & Monopoly on Information:** In authoritarian regimes, the state often controls or heavily influences media outlets. This control allows the government to suppress dissent and manipulate information to maintain power and control.
- **Propaganda:** Media is used to propagate the regime's ideology, glorify leaders, and discredit opposition. The content is curated to project a favourable image of the government and its policies while undermining dissenting voices.
- **Censorship:** Critical or unfavourable content about the regime is censored. This includes blocking access to independent news sources and arresting journalists who oppose the regime.
- **Surveillance:** The media is often used as a tool for surveillance, monitoring the public's opinions and activities to preemptively address dissent.

8.1.2 Democracies

- **Independent Media & Diverse Perspectives:** In democratic societies, media tends to be more diverse and independent. Multiple viewpoints are represented, allowing for a broader spectrum of information and opinions.

© Copyright 2026 MIVA Open University. All Rights Reserved.

- **Accountability:** Media serves as a watchdog, holding government officials accountable by investigating and reporting on corruption, policy failures, and other issues of public interest.
- **Freedom of Expression:** The media operates with greater freedom to criticise the government and discuss political matters. Legal protections, such as freedom of the press, safeguard journalists and media organisations from undue interference.
- **Public Discourse:** Media facilitates public discourse and debate, contributing to informed decision-making among citizens and encouraging active participation in the democratic process.

8.2 State-Controlled Media and Propaganda

8.2.1 State-Controlled Media & Centralisation of Information

The government or ruling party controls media outlets, often including television, radio, and newspapers. This centralisation enables the regime to control the narrative and limit access to alternative viewpoints.

- **Promotion of Government Agenda:** Media content is tailored to promote government policies, achievements, and the ruling party's ideology. This includes producing content that aligns with state interests and minimising coverage of dissenting opinions.

© Copyright 2026 MIVA Open University. All Rights Reserved.

- **Control Mechanisms:** The regime employs various control mechanisms, such as licencing, funding restrictions, and regulatory oversight, to maintain dominance over the media landscape.

8.2.2 Propaganda

- **Purpose:** Propaganda aims to shape public perception, build support for the regime, and suppress opposition. It often involves spreading misinformation, exaggerating achievements, and vilifying perceived enemies.
- **Techniques:** Common propaganda techniques include selective reporting, emotional appeals, and the use of visual imagery to create a favourable image of the government. It can also involve creating false narratives or manipulating historical events.
- **Impact:** The impact of propaganda includes reinforcing state control, stifling dissent, and creating a homogeneous public opinion that supports the regime's agenda.

8.3 The Role of Independent Media in Democratic Societies

- **Independent Media & Diverse Reporting:** Independent media outlets provide diverse and critical reporting on government actions, policies, and societal issues. They contribute to a well-informed public by offering multiple perspectives on important issues.

© Copyright 2026 MIVA Open University. All Rights Reserved.

- **Checks and Balances:** Independent media acts as a check on government power, investigating and exposing corruption, abuse of power, and policy failures. This function helps maintain transparency and accountability within democratic institutions.

- **Public Engagement:** By facilitating open discussions and debates, independent media encourages public engagement and participation in the democratic process. It helps citizens make informed decisions and hold elected officials accountable.

- **Legal Protections:** In democratic societies, media freedom is protected by laws and constitutions that safeguard journalists' rights and ensure that the press can operate without undue interference or censorship.

8.4 Media in the Nigerian Democratic Situation

Overview of the Nigerian Media Landscape:

- **Diverse Media Environment:** Nigeria boasts a diverse media landscape, including television, radio, newspapers, and online platforms. This diversity reflects the country's multi-ethnic and multi-linguistic society, providing various viewpoints and coverage.

- **Private and Public Media:** The Nigerian media sector includes both private and public entities. Private media often have more freedom to express diverse opinions, while public media, such as the Nigerian

© Copyright 2026 MIVA Open University. All Rights Reserved.

Television Authority (NTA) and Radio Nigeria, may experience more government influence.

8.4.1 Media Freedom and Challenges

- **Press Freedom:** Nigeria's Constitution guarantees freedom of the press, but this freedom is often challenged by government interference, legal restrictions, and security concerns. Journalists sometimes face harassment, intimidation, and violence, particularly when reporting on sensitive issues such as corruption or security.

- **Censorship and Self-Censorship:** Although formal censorship is rare, informal pressures and self-censorship are common. Media outlets may avoid certain topics to prevent government backlash or legal repercussions. This can limit the range of information available to the public and affect the media's role as a watchdog.

- **Regulatory Framework:** The Nigerian Press Council and the National Broadcasting Commission (NBC) are key regulatory bodies overseeing media operations. While their roles include ensuring compliance with ethical standards and broadcasting regulations, concerns exist about their independence and potential for political influence.

8.5 Political Influence on Media

- **Government Influence:** Political influence over media can manifest in various ways, including financial pressures, regulatory control, and

© Copyright 2026 MIVA Open University. All Rights Reserved.

political appointments within media organisations. Government officials sometimes use the media as a tool to promote their agendas or discredit opponents.



Figure 8.1: A politician offering brown envelopes to a journalist

- **Election Coverage:** During elections, media coverage can be polarised, with some outlets favouring specific political parties or candidates. This bias can affect public perception and the democratic process by shaping how candidates and issues are portrayed.

- **Social Media and Political Activism:** Social media platforms play a significant role in Nigerian politics by enabling real-time communication and mobilisation. Social media has been instrumental in organising protests, sharing political opinions, and holding officials

© Copyright 2026 MIVA Open University. All Rights Reserved.

accountable. However, it also faces challenges such as misinformation, cyberbullying, and regulatory scrutiny.

8.5.1 Media as a Tool for Democracy

- **Advocacy and Campaigning:** Media outlets and civil society organisations use the media to advocate for democratic reforms, human rights, and anti-corruption measures. Investigative journalism has uncovered significant issues, leading to public debates and policy changes.

- **Public Awareness:** The media serves as a vital source of information for the public, educating citizens on political processes, governance, and societal issues. This role is crucial for fostering an informed electorate and encouraging civic engagement.

8.5.2 Challenges to Independent Reporting

Despite the challenges, many Nigerian media organisations strive to provide independent and investigative reporting. They work to expose corruption, human rights abuses, and other issues, contributing to the democratic discourse and accountability.

© Copyright 2026 MIVA Open University. All Rights Reserved.

8.6 Political Communication in Authoritarian vs. Democratic Regimes: The Nigerian Situation

Political communication in any nation is deeply influenced by the nature of its political regime. In authoritarian regimes, political communication is often characterised by state control over the media, censorship, and limited freedom of expression, while in democratic systems, the media is expected to serve as a platform for public discourse, political pluralism, and government accountability. Nigeria presents an interesting case study, as it has transitioned from authoritarian military rule to a democratic government, yet it continues to face challenges related to media freedom, state influence, and political communication.

1. Political Communication During Authoritarian Rule in Nigeria

Nigeria experienced several periods of military dictatorship between 1966 and 1999, when political communication was heavily controlled by the state. During these periods, the government placed strict regulations on the media, censoring news that was critical of the regime and suppressing dissenting voices. Media outlets that opposed the military government were frequently harassed, shut down, or taken over by the state, while journalists faced imprisonment or even assassination.

- **State-Controlled Media:** During military rule, political communication was tightly controlled, and the media largely

© Copyright 2026 MIVA Open University. All Rights Reserved.

served as a mouthpiece for the government. State-owned media like the Nigerian Television Authority (NTA) and Radio Nigeria were used to promote the government's agenda and disseminate propaganda. News coverage was heavily censored, and any form of opposition to the military regime was suppressed.

- **Censorship and Repression:** There were severe restrictions on press freedom. Laws such as the Public Officers (Protection Against False Accusation) Decree (Decree No. 4 of 1984) under the regime of General Muhammadu Buhari criminalised reporting that was deemed to be false or capable of bringing public officers into disrepute. This law was used to arrest and intimidate journalists who published critical stories about the government. The media was largely unable to serve as a watchdog or provide a platform for alternative political views during this period.
- **Propaganda and Information Control:** The military regimes in Nigeria used the media for propaganda purposes, promoting messages that justified their rule and framed any form of opposition as a threat to national security. The government controlled the flow of information to ensure that the public's perception was in line with its interests. This led to a significant distortion of political communication, with the media serving more as a tool of manipulation than a means of fostering public debate.

2. **Political Communication in Nigeria's Democratic Era**

© Copyright 2026 MIVA Open University. All Rights Reserved.

Since the return to civilian rule in 1999, Nigeria has made significant strides toward democratisation, and this has had a profound impact on political communication. However, the transition from authoritarianism to democracy has been imperfect, and political communication in Nigeria still faces several challenges, including media ownership concentration, political bias, and censorship.

- **Increased Media Freedom:** Under the democratic dispensation, there has been an expansion of press freedom compared to the military era. Independent media outlets have emerged, and there is now a more diverse and pluralistic media landscape. Television stations like Channels TV and online platforms like Premium Times have provided a space for critical journalism, investigative reporting, and diverse political views.
- **Role of Private Media:** Private media has played an essential role in political communication in Nigeria's democratic era. Newspapers like *The Punch* and *Vanguard*, as well as independent radio and television stations, have been able to cover political issues more freely. Social media has also democratised access to information, allowing citizens to engage in political discourse and hold the government accountable.
- **Social Media and Citizen Participation:** Social media platforms like Twitter, Facebook, and WhatsApp have become critical tools for political communication in Nigeria's democracy. These platforms

© Copyright 2026 MIVA Open University. All Rights Reserved.

enable citizens to participate in political discussions, organise protests, and express their opinions on national issues. For example, the #EndSARS movement, which began on social media, highlighted the power of digital platforms in shaping political discourse and influencing public opinion in a democratic Nigeria.

- **Government Interference and Censorship:** Despite the progress made in the democratic era, there are still instances where the government attempts to control political communication. For instance, the government has been known to impose restrictions on media coverage of sensitive political issues, especially during elections or protests. In 2021, the Nigerian government temporarily banned Twitter after the platform was used to organise protests against the government, highlighting ongoing tensions between the government and social media platforms in Nigeria.
- **Bias and Media Ownership:** Media ownership in Nigeria remains concentrated, with many outlets owned by politicians or individuals with strong political affiliations. This creates an environment where political communication can be biased, as media organisations may favour one political party or candidate over others. During election periods, certain media outlets may give more airtime or favourable coverage to the candidates they support, influencing public perception and electoral outcomes.

3. **Media Regulation and Political Communication**

© Copyright 2026 MIVA Open University. All Rights Reserved.

The Nigerian government has established regulatory bodies like the Nigerian Broadcasting Commission (NBC) to oversee the media. However, these institutions have sometimes been accused of being used as tools for political control rather than safeguarding media freedom. The NBC has imposed fines on media outlets for airing content deemed too critical of the government or for covering politically sensitive issues.

For example, in 2020, the NBC fined several television stations for their coverage of the #EndSARS protests, accusing them of broadcasting content that could incite violence. This incident highlights the ongoing struggle between the need for a free press and the government's desire to control political communication.

4. Comparison: Political Communication in Nigeria vs. Authoritarian and Democratic Regimes

Nigeria's political communication landscape demonstrates features of both authoritarian and democratic regimes, reflecting its historical transition. Under authoritarian rule, political communication was tightly controlled, and dissent was not tolerated. The media was a tool of the government, used to control information and manipulate public opinion. In contrast, the democratic era has seen an increase in media freedom, with a more diverse range of voices and opinions in the public sphere.

© Copyright 2026 MIVA Open University. All Rights Reserved.

However, challenges remain. While the Nigerian media now has more freedom, the concentration of media ownership, political interference, and the persistence of censorship indicate that political communication is not entirely free from the influence of the state and powerful elites.

In a democratic regime, the media should ideally function as a platform for public debate, transparency, and accountability. However, in Nigeria, the line between state influence and media independence is still blurred. While democratic structures exist and political communication has become more open, the legacy of authoritarian control still lingers, and the government occasionally resorts to repressive measures to manage the flow of information.

Political communication in Nigeria has evolved significantly from the days of military dictatorship to the current democratic era. While the democratic system has allowed for greater media freedom and more pluralistic political discourse, challenges remain, particularly concerning media ownership, government censorship, and bias in reporting. The rise of social media has provided a new avenue for citizens to engage in political communication, but it has also introduced challenges such as misinformation and government crackdowns.

© Copyright 2026 MIVA Open University. All Rights Reserved.

The Nigerian experience reflects the complexities of political communication in a transitioning democracy. Although there have been improvements in terms of media freedom and citizen participation, Nigeria continues to grapple with the balance between state control, media independence, and the need for a robust, free press in a functioning democracy. Going forward, addressing the issues of media bias, ownership concentration, and government interference will be critical for Nigeria to fully realise the democratic potential of its political communication landscape.

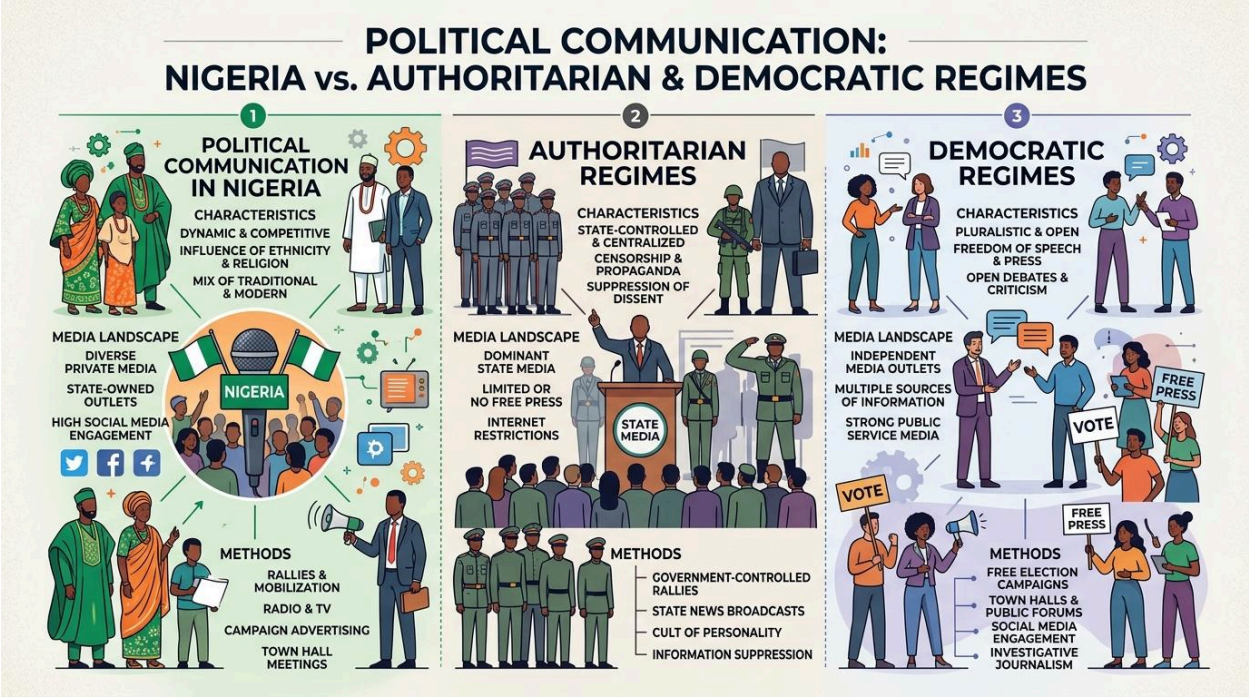

Figure 8.2: Political Communication in Nigeria vs. Authoritarian and Democratic Regimes

© Copyright 2026 MIVA Open University. All Rights Reserved.

In-Text Questions and Answers (ITQs and ITAs)

ITQ 8.1: What are the key differences in media roles in authoritarian regimes and democratic systems?

Answer: In **authoritarian regimes**, the media is often controlled by the state, used as a tool for propaganda, and subject to censorship to suppress dissent and maintain power. In **democratic systems**, the media is generally independent and diverse and serves as a watchdog to ensure government accountability. It fosters open debate, offers multiple perspectives, and protects the freedom of expression through legal frameworks.

ITQ 8.2: How does censorship manifest in authoritarian regimes, and what impact does it have on political communication?

Answer: In **authoritarian regimes**, censorship is often direct and severe, with the government restricting access to independent news sources, censoring critical content, and using media to spread propaganda. This limits public access to diverse viewpoints, stifles political debate, and undermines transparency. The impact is a manipulated public opinion, where citizens are often unaware of government wrongdoing or opposition viewpoints, leading to a lack of political engagement.

Conclusion

The media landscape in Nigeria, shaped by its democratic and political dynamics, is a complex interplay of diverse elements that reflect both the opportunities and challenges faced by the country. The media plays a crucial

© Copyright 2026 MIVA Open University. All Rights Reserved.

role in Nigerian democracy, serving as a platform for public discourse, a tool for political accountability, and a source of information for the electorate. However, its effectiveness is significantly influenced by several factors.

- **Media's Role in Authoritarian Regimes vs. Democracies:** In authoritarian regimes, media often serves as a vehicle for state propaganda, with limited space for dissenting voices. In contrast, democracies like Nigeria ideally benefit from a free and independent media that can foster political debate, inform the public, and hold power to account. Despite Nigeria's democratic framework, the media faces pressures that sometimes blur the line between independent reporting and government influence.
- **State-Controlled Media and Propaganda:** State-controlled media in Nigeria, including public broadcasters like NTA and Radio Nigeria, may experience government influence that affects their objectivity and independence. While these media outlets have the potential to inform and educate, they sometimes reflect state interests, potentially impacting the diversity of viewpoints available to the public.
- **The Role of Independent Media in Democratic Societies:** Independent media outlets in Nigeria play a vital role in promoting transparency, advocating for democratic values, and exposing corruption. These organisations strive to provide balanced and investigative reporting, although they face challenges such as government interference, legal threats, and safety concerns for

© Copyright 2026 MIVA Open University. All Rights Reserved.

journalists. Their contributions are essential for a vibrant democracy that values accountability and public engagement.

- **The Nigerian Democratic Situation:** In the context of Nigerian democracy, the media is both a reflection of the country's democratic aspirations and a battleground for political influence. The interplay between media freedom and government control impacts how effectively the media can fulfil its role in supporting democratic processes. Despite the challenges, Nigerian media continues to be a significant force in shaping public opinion, influencing political campaigns, and advocating for societal change.

Overall, the media in Nigeria operates within a complex environment where democratic ideals coexist with political pressures and regulatory challenges. The ongoing efforts to balance these dynamics will determine the future role of the media in enhancing democratic governance and public accountability in Nigeria.

Summary

The media in Nigeria plays a pivotal role in shaping the country's democratic landscape. In a democratic context, the media is expected to act as a watchdog, inform the public, and facilitate political discourse. However, in practice, Nigerian media operates under a complex interplay of influences, including state control and political pressures.

© Copyright 2026 MIVA Open University. All Rights Reserved.

- **In authoritarian regimes**, media typically serves as a tool for state propaganda, with limited freedom for alternative viewpoints. In democracies, media freedom is crucial for ensuring transparency and accountability, though it can still be compromised by political and governmental pressures.

- **State-controlled media** in Nigeria, such as public broadcasters, may sometimes reflect government interests, impacting the impartiality of information. Despite this, these outlets play a role in providing widespread information and education to the public.

- **Independent media** outlets in Nigeria are essential for promoting democratic values, exposing corruption, and encouraging public debate. They face challenges, including government interference and safety risks, yet their efforts are vital for a functioning democracy.

In the broader **Nigerian democratic situation**, the media's role is significant but complicated by various factors. The balance between media independence and government influence will determine the effectiveness of the media in supporting democratic governance and public accountability in Nigeria.

Self-Assessment Questions and Answers (SAQs and SAAs)

SAQ 8.1 How does the media in Nigeria balance its role as a watchdog with the pressures from political and governmental influences?

© Copyright 2026 MIVA Open University. All Rights Reserved.

Answer: The media in Nigeria strives to balance its watchdog role by providing critical reporting and analysis on government actions and policies. However, this task is often complicated by political and governmental pressures, such as censorship, threats, or legal challenges. Independent media outlets work to maintain their objectivity by adhering to ethical standards and seeking to provide balanced coverage. Despite these efforts, government interference and political pressures can impact the media's ability to fully exercise its watchdog role. Advocacy for media freedom and the protection of journalists' rights are essential to enhance this balance and ensure that the media can effectively fulfil its democratic functions.

SAQ 8.2. What are the challenges faced by independent media outlets in Nigeria, and how do they impact their effectiveness in promoting democratic values?

Answer: Independent media outlets in Nigeria face several challenges, including government censorship, harassment, and legal threats. These challenges can hinder their ability to report freely and may lead to self-censorship. Additionally, financial constraints and lack of access to resources can limit their capacity to produce in-depth investigative journalism. Despite these difficulties, independent media outlets play a crucial role in exposing corruption, advocating for transparency, and providing a platform for diverse voices. Their effectiveness in promoting democratic values depends on their ability to navigate these challenges

© Copyright 2026 MIVA Open University. All Rights Reserved.

while maintaining their commitment to journalistic integrity and public service.

SAQ 8.3 How does state-controlled media in Nigeria influence public perception and political discourse?

Answer: State-controlled media in Nigeria often reflects the interests and perspectives of the government, which can influence public perception and political discourse. By prioritising government-approved narratives and minimising critical viewpoints, state-controlled media can shape public opinion in favour of the ruling party or its policies. This influence can result in a skewed representation of political issues and limit the diversity of perspectives available to the public. While state-controlled media can provide important information and educational content, its role in reinforcing government messages can impact the overall quality of political discourse and the public's ability to engage with a full range of viewpoints.

Multiple-Choice Questions and Answers (MCQs and MCAs)

1. **What decree under General Muhammadu Buhari's military regime restricted press freedom in Nigeria?**

    A. Decree No. 2 of 1999

    B. Decree No. 4 of 1984

    C. Decree No. 10 of 1992

    D. Freedom of Information Act 2011

Answer: B. Decree No. 4 of 1984

© Copyright 2026 MIVA Open University. All Rights Reserved.

Explanation: Decree No. 4 of 1984 criminalised reporting deemed false or capable of bringing public officers into disrepute during Nigeria's military era.

2. **Which social media movement highlighted the power of digital platforms in Nigerian political activism?**

    A. #BringBackOurGirls

    B. #EndSARS

    C. #OccupyNigeria

    D. #NigeriaDecides

Answer: B. #EndSARS

Explanation: The #EndSARS movement in 2020 demonstrated how social media enabled Nigerian youth to organise, bypass state controls, and demand police reform.

3. **How do authoritarian regimes primarily utilise state media outlets?**

    A. To encourage bipartisan legislative debates

    B. To spread propaganda, glorify ruling leaders, and stifle opposition

    C. To protect investigative journalists exposing state corruption

    D. To foster independent civil society activism

Answer: B. To spread propaganda, glorify ruling leaders, and stifle opposition

Explanation: Authoritarian regimes use state-controlled media to push state narratives and suppress dissenting opinions.

4. **What role does independent media play in democratic political communication?**

© Copyright 2026 MIVA Open University. All Rights Reserved.

A. Acting as a watchdog holding public officials accountable

B. Enforcing state censorship laws on internet providers

C. Producing state-approved electoral broadcasts exclusively

D. Banning political debate broadcasts during campaign seasons

Answer: A. Acting as a watchdog holding public officials accountable

Explanation: In democracies, independent media provides checks and balances by investigating governance and policy decisions.

5. **Why did the Nigerian government temporarily ban Twitter in 2021?**

A. Due to telecom licencing fee disputes

B. Following the platform's deletion of a presidential tweet and tensions over digital activism

C. To transition all users to state-run television networks

D. Because Twitter ceased operations in Africa

Answer: B. Following the platform's deletion of a presidential tweet and tensions over digital activism

Explanation: The 2021 Twitter ban reflected government tensions with social media platforms and online political communication in Nigeria.

Tutor-Marked Assessments (TMAs)

1. Discuss the role of independent media in Nigeria's democracy. How do these media outlets contribute to political discourse and public accountability?

© Copyright 2026 MIVA Open University. All Rights Reserved.

2. Compare the role of media in authoritarian regimes versus democracies, using Nigeria as a case study. How does the media's function differ in these political contexts?

3. How does the Nigerian government's regulation of media influence the overall media landscape? What are the implications for democratic engagement?.

4. Examine the mechanisms of state-controlled media, propaganda, and censorship in authoritarian regimes, comparing them with the role of independent media in democratic societies.

© Copyright 2026 MIVA Open University. All Rights Reserved.

Study Session Nine:

The Role of Digital Media in Politics

© Copyright 2026 MIVA Open University. All Rights Reserved.

Introduction

Digital media has revolutionised political communication, transforming how political messages are crafted, shared, and consumed. With the rise of the internet and the proliferation of digital platforms, politics has entered a new era, where campaigns can directly reach voters, create viral moments, and engage with the public in real time. Unlike traditional media, which operates within established formats of print, radio, and television, digital media allows for instant, interactive, and highly targeted political communication. Social media, websites, blogs, and other digital platforms now serve as essential tools for political campaigns, advocacy groups, and activists. However, this digital landscape also presents new challenges, including misinformation, cybersecurity threats, and the risk of digital manipulation.

In this session, we will explore the impact of digital media on political communication, focusing on how it has enhanced political messaging and strategy. We will analyse how social media platforms are used for political campaigning, their influence on public opinion, and the cybersecurity risks associated with digital campaigns. Understanding the dynamics of digital media in politics is crucial for navigating the increasingly digital future of political engagement.

© Copyright 2026 MIVA Open University. All Rights Reserved.

Learning Outcomes for Study Session 9

When you have completed this session, you should be able to:

9.1 Explain the role of digital media in shaping political communication and discourse.

9.2 Discuss how social media platforms enhance political messaging and mobilise support for campaigns.

9.3 Analyse the challenges and risks cybersecurity poses to digital political campaigns.

9.4 Explore the future of digital campaigning and the emerging ethical considerations in digital politics.

9.5 Examine how data analytics, microtargeting, and social media algorithms influence voter perception and behaviour.

© Copyright 2026 MIVA Open University. All Rights Reserved.

9.1 The Rise of Digital Media and Its Impact on Politics

The Emergence of Digital Media

Digital media refers to content that is created, shared, and consumed through electronic devices such as computers, smartphones, and tablets. The rise of digital media began with the proliferation of the internet, which has significantly transformed how information is disseminated and consumed. Unlike traditional media, which relies on print, radio, and television, digital media offers instant access to a wide array of content, making it a powerful tool in political communication.

9.1.1 Impact on Political Discourse

1. **Increased Access to Information:** Digital media has democratised access to information, allowing more people to engage with political content. This shift has enabled citizens to access a broader range of perspectives, from mainstream news outlets to niche blogs and social media posts. However, this abundance of information can also lead to information overload and the spread of misinformation.

2. **Enhanced Political Participation:** The rise of digital platforms has facilitated greater public engagement in politics. Social media, blogs, and online forums provide platforms for political discourse, grassroots organising, and mobilisation. This increased engagement allows for

© Copyright 2026 MIVA Open University. All Rights Reserved.

more diverse voices to be heard and can lead to more participatory forms of democracy.

3. **Changing Media Consumption Habits:** Traditional media outlets such as newspapers and television have seen a decline in their audiences, as more people turn to digital sources for news. This shift impacts how political information is presented and consumed, influencing both the content and format of political messaging.

4. **Political Campaigns and Digital Media:** Political campaigns have adapted to the digital age by incorporating social media, email marketing, and online advertising into their strategies. This allows campaigns to target specific voter segments more effectively and engage with constituents in real-time.

9.1.2 Social Media Platforms as Political Tools

Role of Social Media in Political Campaigning

1. **Campaign Strategy and Targeting:** Social media platforms like Facebook, Twitter, Instagram, and TikTok are used to target specific voter demographics with tailored messages. Campaigns utilise data analytics to identify and reach potential supporters, leveraging the platforms' targeting capabilities to maximise their impact.

2. **Engagement and Mobilisation:** Social media facilitates direct interaction between politicians and the public. Politicians use these

© Copyright 2026 MIVA Open University. All Rights Reserved.

platforms to engage with voters, respond to their concerns, and mobilise support for their campaigns. This interaction fosters a sense of connection and involvement among voters.

3. **Viral Campaigning:** Social media's viral nature allows political messages and content to spread rapidly. Campaigns often create shareable content, such as memes, videos, and infographics, to increase visibility and engagement. Viral moments can significantly impact public opinion and campaign momentum.

4. **Challenges and Risks:** While social media offers many benefits, it also presents challenges. Issues such as the spread of misinformation, echo chambers, and online harassment can undermine the democratic process. Ensuring the accuracy of information and fostering respectful discourse are ongoing challenges for social media platforms and users.

9.1.3 Influence of Social Media on Public Opinion

1. **Shaping Public Perception:** Social media can shape public perception by amplifying certain viewpoints and framing political issues in specific ways. The algorithms used by social media platforms prioritise content that generates engagement, which can influence the visibility of political messages.

2. **Echo Chambers and Filter Bubbles:** Social media algorithms often create echo chambers and filter bubbles, where users are exposed

© Copyright 2026 MIVA Open University. All Rights Reserved.

primarily to content that aligns with their existing beliefs. This can reinforce political polarisation and limit exposure to diverse perspectives.

3. **Influence on Political Behaviour:** Social media has been shown to influence political behaviour, including voting decisions and activism. Campaigns and political organisations use social media to encourage voter turnout, promote political engagement, and mobilise supporters for rallies and events.

9.2 Cybersecurity and Digital Political Campaigns

Cybersecurity Challenges in Political Campaigns

1. **Protection of Sensitive Data:** Political campaigns handle sensitive data, including personal information of voters, donor details, and campaign strategies. Ensuring the security of this data is crucial to prevent unauthorised access and protect against cyberattacks.

2. **Threats and Vulnerabilities:** Cyber threats to political campaigns include hacking, phishing, and ransomware attacks. These threats can compromise campaign data, disrupt operations, and undermine public trust in the political process.

3. **Mitigation Strategies:** Campaigns employ various cybersecurity measures to protect their digital infrastructure. These include using encryption, implementing strong password policies, conducting

© Copyright 2026 MIVA Open University. All Rights Reserved.

regular security audits, and training staff to recognise and respond to cyber threats.

9.2.1 Impact of Cybersecurity on Campaign Operations

1. **Operational Disruptions:** Cyberattacks can disrupt campaign operations by compromising communication channels, causing data breaches, or interfering with digital advertising. Such disruptions can impact the effectiveness of a campaign's digital strategy.
2. **Public Perception and Trust:** Security breaches can damage public perception of a campaign or political organisation. Ensuring robust cybersecurity measures helps maintain public trust and demonstrates a commitment to protecting sensitive information.
3. **Regulatory and Legal Considerations:** Campaigns must comply with regulations related to data protection and cybersecurity. Legal frameworks and guidelines govern how campaigns handle and protect data, and non-compliance can result in legal consequences and reputational damage.

© Copyright 2026 MIVA Open University. All Rights Reserved.



Figure 9.1: Cybersecurity operator

9.2.2 The Future of Digital Campaigning

1. **Evolving Technologies:** As technology evolves, so do the tools and strategies used in digital campaigning. Advances in artificial intelligence, machine learning, and data analytics will continue to shape how campaigns engage with voters and manage their digital presence.

2. **Emerging Threats:** The digital landscape is constantly changing, and new cybersecurity threats are likely to emerge. Campaigns must remain vigilant and adapt their security practices to address these evolving threats.

© Copyright 2026 MIVA Open University. All Rights Reserved.

3. **Ethical Considerations:** The use of digital media in political campaigns raises ethical questions related to privacy, transparency, and manipulation. Balancing the benefits of digital engagement with ethical considerations is essential for maintaining the integrity of the democratic process.

In-Text Questions and Answers (ITQs and ITAs)

ITQs 9.1: How has digital media impacted political communication and discourse?

Answer: Digital media has democratised political communication by providing instant access to a wide array of political content, enabling more public participation and engagement. It has allowed political campaigns to target specific voter demographics with tailored messages while also facilitating grassroots organising, real-time engagement, and the rapid spread of political messages. However, it has also created challenges, such as the spread of misinformation and the risk of digital manipulation.

ITQ 9.2: What are the potential cybersecurity risks in political campaigns, and how can campaigns mitigate these risks?

Answer: Political campaigns face significant cybersecurity risks, including data breaches, hacking, phishing, and ransomware attacks that could compromise sensitive voter data, campaign strategies, and public trust. Campaigns can mitigate these risks by implementing robust cybersecurity measures such as encryption, regular security audits, and employee training

© Copyright 2026 MIVA Open University. All Rights Reserved.

on recognising and responding to cyber threats. Maintaining cybersecurity is crucial to ensure the integrity of the campaign and protect public perception.

Conclusion

The interplay between media and politics is increasingly complex and pivotal in modern democratic societies. Digital media has transformed the political landscape by enhancing access to information, facilitating direct engagement between politicians and the public, and reshaping traditional media consumption habits. Social media platforms have become powerful tools for political campaigns, enabling targeted messaging, viral content, and real-time interaction with voters. However, these advancements also present challenges, such as the spread of misinformation and the risks associated with cybersecurity.

The rise of digital media and social media platforms has had a profound impact on public opinion and political behaviour, influencing how political messages are disseminated and received. As campaigns harness these tools to engage with voters, they must also navigate the complexities of data security and ethical considerations. Ensuring robust cybersecurity measures and addressing the potential for manipulation and privacy violations are critical for maintaining trust and integrity in the democratic process.

Overall, the integration of digital media into political campaigning represents both opportunities and challenges. As technology continues to evolve, so

© Copyright 2026 MIVA Open University. All Rights Reserved.

too will the strategies and practices of political campaigns. Balancing innovation with ethical considerations and effective security practices will be essential for leveraging the full potential of digital media while safeguarding the principles of democracy.

Summary

The rise of digital media has significantly transformed political landscapes by expanding access to information and altering political engagement. Social media platforms serve as potent tools for political campaigns, allowing for targeted messaging and direct voter interaction. However, these benefits come with challenges, including the spread of misinformation and cybersecurity risks. As digital media evolves, it is crucial for political campaigns to balance technological innovation with ethical considerations and robust security measures to maintain democratic integrity and public trust.

Self-Assessment Questions and Answers (SAQs and SAAs)

SAQ 9.1 How has the rise of digital media impacted traditional political campaigning?

Answer: The rise of digital media has significantly transformed traditional political campaigning by providing new channels for reaching and engaging voters. Unlike traditional media, such as television and print, digital media offers real-time interaction and targeted messaging. Political campaigns

© Copyright 2026 MIVA Open University. All Rights Reserved.

can now use data analytics to segment audiences and tailor messages to specific demographics, increasing the effectiveness of their outreach. Social media platforms enable candidates to communicate directly with voters, bypassing traditional media gatekeepers. This direct engagement can foster a stronger connection with constituents but also poses challenges, such as managing negative feedback and misinformation.

SAQ 9.2 What role do social media platforms play in modern political campaigns, and what are the potential risks?

Answer: Social media platforms play a crucial role in modern political campaigns by providing tools for voter engagement, fundraising, and mobilisation. Candidates and political organisations use platforms like Twitter, Facebook, and Instagram to disseminate their messages, respond to current events, and interact with supporters. Social media also allows for rapid dissemination of campaign content and facilitates grassroots organising.

However, the potential risks include the spread of misinformation and fake news, which can distort public perception and influence election outcomes. Social media can also be a platform for negative campaigning and harassment. Additionally, the algorithms used by these platforms can create echo chambers, where users are exposed primarily to content that reinforces their existing beliefs, potentially deepening political polarisation.

© Copyright 2026 MIVA Open University. All Rights Reserved.

SAQ 9.3 What are the key cybersecurity concerns associated with digital political campaigns, and how can they be addressed?

Answer: Key cybersecurity concerns in digital political campaigns include data breaches, hacking, and interference by malicious actors. Campaigns often collect sensitive information from supporters, such as personal details and financial data, which can be targeted by cybercriminals. Additionally, there is the risk of foreign interference, where state-sponsored actors may attempt to influence elections through cyberattacks or misinformation campaigns.

To address these concerns, political campaigns should implement robust cybersecurity measures, including encryption, secure data storage, and regular security audits. Training staff and volunteers on cybersecurity best practices is also essential. Campaigns should collaborate with cybersecurity experts and government agencies to stay informed about emerging threats and to develop incident response plans. Additionally, fostering transparency and providing clear communication about data protection practices can help build trust with voters.

Multiple-Choice Questions and Answers (MCQs and MCAs)

1. **What is a major risk associated with social media algorithms in digital political campaigns?**

    A. Forcing users to watch non-political content

    B. Creating echo chambers that reinforce ideological polarisation

© Copyright 2026 MIVA Open University. All Rights Reserved.

C. Automatically shutting down political campaign pages

D. Eliminating all targeted digital advertising

Answer: B. Creating echo chambers that reinforce ideological polarisation

Explanation: Algorithms prioritise content based on user engagement, which often traps users in echo chambers, exposing them primarily to views confirming their pre-existing beliefs.

2. **Why is cybersecurity critical for digital political campaigns?**

A. To regulate public broadcast spectrums

B. To protect sensitive voter data, donor details, and strategies from breaches

C. To ensure equal television airtime for opposition candidates

D. To prevent journalists from conducting investigative reporting

Answer: B. To protect sensitive voter data, donor details, and strategies from breaches

Explanation: Campaigns handle vast amounts of private data and strategic information that, if breached via hacking or phishing, could compromise operational integrity and public trust.

3. **What is 'filter bubble' in digital political communication?**

A. An online security firewall protecting campaign databases

B. A state where algorithms expose users mainly to information confirming their existing biases

C. A government filter restricting social media access during elections

© Copyright 2026 MIVA Open University. All Rights Reserved.

D. A tool used to remove fake news automatically from newsfeeds

Answer: B. A state where algorithms expose users mainly to information confirming their existing biases

Explanation: Filter bubbles isolate users in personalised information ecosystems, limiting exposure to contrasting viewpoints.

4. **How has digital media enabled citizen participation in political discourse?**

   A. By requiring state accreditation for online commentary

   B. By providing direct platforms for organising, commentary, and grassroots mobilisation

   C. By restricting political debates to television networks

   D. By replacing voting in physical polling booths

Answer: B. By providing direct platforms for organising, commentary, and grassroots mobilisation

Explanation: Digital media allows ordinary citizens to bypass traditional media gatekeepers and engage directly in political organising.

5. **Which cyber threat involves deceptive communications designed to trick campaign staff into revealing sensitive credentials?**

   A. Ransomware

   B. Phishing

   C. Encryption

   D. Stratification

Answer: B. Phishing

© Copyright 2026 MIVA Open University. All Rights Reserved.

Explanation: Phishing attacks target campaign personnel via fraudulent emails or messages to steal credentials and breach campaign networks.

Tutor-Marked Assessments (TMAs)

1. What are the ethical implications of using data analytics and targeted advertising in political campaigns? What are the potential benefits and concerns associated with these practices?
2. Examine the impact of digital media on political transparency and accountability. How has the availability of digital platforms influenced public access to political information?
3. Evaluate the effectiveness of various cybersecurity measures in protecting digital political campaigns from cyber threats. What strategies should campaigns implement to mitigate risks?

© Copyright 2026 MIVA Open University. All Rights Reserved.

Study Session Ten:

Globalisation, Politics and Mass Media

© Copyright 2026 MIVA Open University. All Rights Reserved.

Introduction

The globalisation of media refers to the process by which media outlets, networks, and content flow seamlessly across national borders, enabling people to access information, news, and entertainment from around the world in real time. With the rise of the internet and digital technologies, the barriers to information dissemination have significantly diminished, allowing news to travel faster and more widely than ever before. This interconnected media environment has reshaped political communication by making global events and trends more accessible to citizens in virtually every country.

The impact of this global media landscape on national politics is profound. Governments and political entities are now more influenced by international standards, foreign policies, and public opinion shaped by global media. On the flip side, the rise of global media also brings challenges such as cultural imperialism, media monopolies, and the erosion of national sovereignty in the face of transnational media corporations. This session will explore how the globalisation of media has influenced political communication, national political agendas, and the dynamics between local and international media forces.

© Copyright 2026 MIVA Open University. All Rights Reserved.

Learning Outcomes for Study Session 10

When you have completed this session, you should be able to:

10.1 Explain the impact of global media on national politics, including political campaigning and policy-making.

10.2 Analyse the challenges and criticisms of media globalisation, such as cultural imperialism, sovereignty concerns, and media concentration.

10.3 Explore the role of international media in setting global agendas and influencing public perception.

10.4 Examine the Nigerian media landscape, with a focus on the challenges and opportunities posed by globalisation.

10.5 Assess the political influence and regulatory concerns surrounding transnational media corporations.

© Copyright 2026 MIVA Open University. All Rights Reserved.

10.1 The Globalisation of Media and Its Impact on National Politics

10.1.1 Global Media Landscape

The rise of digital technology and communication networks has facilitated the rapid expansion of media across borders, creating a global media environment where news and information flow seamlessly from one part of the world to another. This interconnectedness allows for immediate access to global events, trends, and political developments, which has significant implications for national politics.

1. **Increased Political Awareness**: The exposure to international news and political developments enables citizens to become more informed about global issues. This heightened awareness can influence public opinion and political engagement within their own countries. For example, coverage of human rights violations or environmental issues abroad can lead to increased pressure on national governments to act or adjust their policies.

2. **Policy Convergence and Influence**: Governments may align their policies with international standards due to the influence of global media. This is often seen in areas such as environmental regulations, human rights, and economic policies. For instance, countries may adopt more stringent environmental policies in response to international media coverage of climate change, aiming to improve their global reputation and attract foreign investment.

© Copyright 2026 MIVA Open University. All Rights Reserved.

3. **Political Campaigning and Messaging**: Politicians and political parties leverage global media platforms to broaden their reach and influence. They use international media to disseminate their messages, mobilise support, and shape their public image. Social media platforms, such as Twitter and Facebook, allow political figures to engage directly with a global audience, facilitating the exchange of ideas and strategies that can impact domestic political landscapes.

10.1.2 Challenges and Criticisms

1. **Cultural Imperialism and Homogenisation**: The dominance of media from economically and politically powerful countries can overshadow local cultures and perspectives. This phenomenon, known as cultural imperialism, can lead to the erosion of local media content and cultural diversity, as global media conglomerates often prioritise content that appeals to a broad, international audience.

2. **Sovereignty and Media Regulation**: National governments face challenges in regulating and controlling media content that crosses borders. The transnational nature of global media can complicate efforts to manage domestic political narratives and uphold national sovereignty. Issues related to content moderation, misinformation, and foreign influence in media can create tensions between national interests and global media dynamics.

© Copyright 2026 MIVA Open University. All Rights Reserved.

10.2 The Role of International Media in Political Communication

10.2.1 International Media Outlets

International media organisations, such as CNN, BBC, Al Jazeera, and Reuters, play a pivotal role in shaping global political communication. These outlets provide comprehensive coverage of international news, which can influence how political events and issues are perceived around the world.

1. **Agenda-Setting**: International media have the power to set the global agenda by choosing which issues to highlight and how to frame them. This process of agenda-setting affects which topics gain prominence in public discourse and how they are perceived by audiences. For example, extensive coverage of a humanitarian crisis in one country can shift global attention and influence international responses and policy decisions.

2. **Public Opinion and Perception**: The portrayal of international events by global media can shape public opinion and influence political attitudes. For instance, media coverage of conflicts, elections, or human rights issues can impact how citizens view their own government's actions and policies, as well as how they perceive other countries and their leaders.

3. **Diplomacy and International Relations**: The way international media cover diplomatic events and international relations can affect how

© Copyright 2026 MIVA Open University. All Rights Reserved.

countries interact with each other. Media portrayals of diplomatic negotiations, trade agreements, or geopolitical conflicts can influence public support for foreign policy decisions and impact the effectiveness of diplomatic efforts.

10.2.2 Challenges and Bias

1. **Bias and Representation**: International media outlets may exhibit biases based on their country of origin, ownership, or political affiliations. These biases can shape how global issues are reported and framed, leading to skewed representations of events and influencing public perception. For example, media outlets from different countries may present conflicting narratives about the same event based on their national interests or political agendas.

2. **Credibility and Trust**: The accuracy and reliability of international media reports can be questioned, especially when covering distant or conflict-prone areas. Issues related to misinformation, sensationalism, and incomplete reporting can undermine public trust in international media and affect how information is received and acted upon by audiences.

© Copyright 2026 MIVA Open University. All Rights Reserved.

10.3 Transnational Media Corporations and Political Influence

10.3.1 Transnational Media Corporations

Large media corporations that operate across multiple countries, such as News Corp and Disney, wield significant influence over the global media landscape. These corporations control a vast array of media assets, including television networks, newspapers, digital platforms, and entertainment properties.

1. **Content Control and Political Discourse**: Transnational media corporations have the power to shape political discourse by controlling the content that reaches audiences. Their editorial decisions, programming choices, and content distribution strategies can influence political narratives and public perceptions. For example, the way news stories are selected, reported, and presented can impact how political events are framed and understood by global audiences.

2. **Lobbying and Advocacy**: Transnational media corporations often engage in lobbying and advocacy efforts to influence political decisions and policies that affect their business interests. They may lobby governments to support favourable regulations, protect intellectual property rights, or address issues related to media ownership and competition.

© Copyright 2026 MIVA Open University. All Rights Reserved.

3. **Cultural and Ideological Influence**: The content produced by transnational media corporations can shape cultural and ideological perspectives on a global scale. By promoting certain values, lifestyles, or political viewpoints, these corporations can influence how political issues are framed and discussed across different societies.



Figure 10.1: Transnational Media Corporations

10.3.2 Regulatory and Ethical Concerns

1. **Media Concentration and Diversity**: The concentration of media ownership in the hands of a few large corporations raises concerns about the diversity of viewpoints available to audiences and reduces the plurality of voices in public discourse.

© Copyright 2026 MIVA Open University. All Rights Reserved.

2. **Regulation and Control**: Governments and regulatory bodies may face challenges in regulating transnational media corporations, particularly when it comes to enforcing standards, ensuring fair competition, and protecting the public interest. The global nature of these corporations can complicate efforts to address issues related to media ownership, content regulation, and market competition.

10.4 Media in the Nigerian Context

Nigeria's media landscape is a dynamic and evolving sector that plays an important role in shaping public opinion, political discourse, and societal change. The media in Nigeria operates within a complex environment influenced by historical, political, and socio-economic factors.

1. **Media Diversity and Freedom**: Nigeria boasts a diverse media landscape that includes print, broadcast, and digital media. The country's media environment is characterised by a multiplicity of newspapers, radio stations, television channels, and online platforms. This diversity enables a broad spectrum of viewpoints and opinions to be represented, reflecting Nigeria's rich cultural and political plurality.

2. **Press Freedom and Challenges**: Nigeria's constitution guarantees press freedom, and the country has a vibrant media sector with active journalistic practice. However, the media face significant challenges, including government censorship, harassment of journalists, and limited resources. The Nigerian media often operates under pressure

© Copyright 2026 MIVA Open University. All Rights Reserved.

from political and economic interests, which can impact its ability to report freely and accurately.

3. **Impact of Social Media**: Social media platforms have become influential in Nigeria, providing new avenues for political communication and public engagement. Platforms like Twitter, Facebook, and Instagram are used by politicians, activists, and citizens to share information, mobilise support, and discuss political issues. Social media has amplified the voices of marginalised groups and facilitated grassroots activism, contributing to increased political awareness and participation.

10.4.1 Political Influence and Media

1. **Media Ownership and Political Affiliation**: Media ownership in Nigeria is often linked to political and economic interests. Many media outlets are owned or influenced by political figures, business tycoons, or ethnic groups, which can affect their editorial independence and the content they produce. This ownership structure can lead to biased reporting and the promotion of specific political agendas.

2. **Government Regulation and Censorship**: The Nigerian government has implemented various regulations affecting media operations, including laws that can restrict media freedom. While the Nigerian Press Council and National Broadcasting Commission (NBC) are tasked with regulating media content, there have been instances of

© Copyright 2026 MIVA Open University. All Rights Reserved.

government interference and censorship, especially during political crises or sensitive events. Such actions can impact the media's role in holding power accountable and providing objective reporting.

3. **Role of Media in Elections**: The media plays a crucial role in Nigerian elections, providing coverage of political campaigns, candidate debates, and voting processes. Media outlets are essential for informing the public about electoral issues, party platforms, and candidate profiles. However, media bias, misinformation, and manipulation can also occur, influencing voter perceptions and election outcomes.

4. **Media and Social Change**: The Nigerian media has been instrumental in driving social change and advocacy on various issues, including corruption, human rights, and environmental concerns. Investigative journalism and activist reporting have highlighted societal problems and pushed for reforms, contributing to public awareness and policy changes.

10.4.2 Recent Developments

1. **Digital Transformation**: The Nigerian media landscape is undergoing a digital transformation, with increased use of online platforms for news dissemination and public engagement. Digital media offers opportunities for greater reach and interaction but also presents challenges related to misinformation and the digital divide.

© Copyright 2026 MIVA Open University. All Rights Reserved.

2. **Youth Engagement**: Young Nigerians are increasingly using social media to engage in political discourse and activism. Platforms like Twitter and Instagram have become important tools for youth-led movements, such as #EndSARS, which protested against police brutality and demanded reforms.

3. **Press Freedom and Legal Reforms**: There have been ongoing discussions and advocacy efforts aimed at improving press freedom and protecting journalists in Nigeria. Reforms and legal protections are essential to ensure that the media can operate freely and continue to contribute to democratic processes.

In-Text Questions and Answers (ITQs and ITAs)

ITQ 10.1: How has the globalisation of media impacted political discourse within nations?

Answer: The globalisation of media has facilitated greater access to international news and political developments, which has increased political awareness among citizens. This exposure to global issues influences public opinion, encourages political engagement, and can pressure national governments to adopt policies in line with international standards, such as on human rights or environmental protection.

ITQ 10.2: What are some of the challenges posed by media globalisation, particularly in the context of national sovereignty?

Answer: Media globalisation challenges national sovereignty by making it

© Copyright 2026 MIVA Open University. All Rights Reserved.

difficult for governments to regulate content that crosses borders. Issues like misinformation, foreign influence, and the dominance of transnational media corporations complicate the control of national political narratives. Furthermore, **cultural imperialism** can lead to the erosion of local cultures, as media from economically dominant countries often overshadow local content.

Conclusion

The Nigerian media landscape plays a pivotal role in shaping the country's political environment. Media in Nigeria, like in many democracies, is a critical component in the dissemination of information, influencing public opinion, and facilitating political engagement. The rise of digital media has transformed the way political communication occurs, with social media platforms becoming powerful tools for mobilisation, debate, and activism. However, the Nigerian media faces significant challenges, including government regulation, media ownership issues, and the impact of state-controlled media on political discourse.

The Nigerian Broadcasting Commission (NBC) oversees the regulation of media content and practices in Nigeria, striving to ensure compliance with broadcasting standards. The commission's role is crucial in balancing the need for regulation with the principles of free speech and media independence. Despite these efforts, issues of censorship and political influence persist, affecting the media's ability to serve as a watchdog and a forum for diverse viewpoints.

© Copyright 2026 MIVA Open University. All Rights Reserved.

The impact of digital media on Nigerian politics has been profound, with platforms like Twitter, Facebook, and WhatsApp playing key roles in political campaigns and public discourse. These platforms have facilitated new forms of engagement and mobilisation but also raised concerns about cybersecurity and the spread of misinformation. As digital media continues to evolve, it presents both opportunities and challenges for political communication and democratic processes.

Overall, the interplay between media, politics, and regulation in Nigeria reflects broader global trends while also highlighting unique local dynamics. Understanding these interactions is essential for appreciating how media shapes public opinion, influences political outcomes, and contributes to the health of democratic institutions in Nigeria.

© Copyright 2026 MIVA Open University. All Rights Reserved.

Summary

The Nigerian media landscape is complex and significantly influences the country's political environment. The rise of digital media has revolutionised political communication, with social media platforms becoming key tools for political campaigns and public engagement. However, the Nigerian media faces challenges related to government regulation, media ownership, and state control, impacting its role in providing diverse and independent information.

The Nigerian Broadcasting Commission (NBC) plays a crucial role in regulating media content and ensuring compliance with broadcasting standards. Despite its efforts, issues like censorship and political influence continue to affect the media's ability to operate freely and serve as a platform for public discourse.

Digital media has transformed political engagement in Nigeria, offering new opportunities for mobilisation and activism but also posing challenges related to cybersecurity and misinformation. As digital platforms evolve, they present both benefits and risks for political communication and democratic processes in the country.

In summary, the interaction between media and politics in Nigeria reflects global trends while highlighting unique local challenges. Understanding these dynamics is essential for appreciating how the media shapes public opinion and influences political outcomes in Nigeria.

© Copyright 2026 MIVA Open University. All Rights Reserved.

Self-Assessment Questions and Answers (SAQs and SAAs)

SAQ 10.1: How has globalisation influenced media practices in Nigeria, and what impact has this had on political communication in the country?

Answer: Globalisation has profoundly influenced media practices in Nigeria by introducing international media standards and diverse perspectives. The influx of global media platforms and content has expanded the range of information available to Nigerian audiences, which has altered the way political communication is conducted. Social media platforms, for instance, have enabled politicians and activists to reach a broader audience more quickly and interactively. However, this influence also brings challenges such as the risk of foreign content overshadowing local issues and the potential for external political agendas to impact domestic politics. The Nigerian media landscape now reflects a blend of global and local influences, shaping political discourse in both positive and complex ways.

SAQ 10.2: Discuss the role of transnational media corporations in shaping political opinions in Nigeria. How do these corporations impact local media and politics?

Answer: Transnational media corporations play a significant role in shaping political opinions in Nigeria by bringing global news, entertainment, and information into the country. These corporations often set agendas and frame issues in ways that may prioritise international perspectives over local

© Copyright 2026 MIVA Open University. All Rights Reserved.

concerns. Their influence can affect how political issues are reported and perceived by the Nigerian public. For example, the presence of global news networks and digital platforms can introduce foreign narratives and biases, impacting local political discussions and public opinion. Additionally, the dominance of these corporations can challenge the viability of local media outlets, which may struggle to compete with their resources and reach. As a result, the political landscape in Nigeria is increasingly shaped by a combination of global media influences and local media responses.

SAQ 10.3: Evaluate the impact of globalisation on media regulation and freedom of expression in Nigeria. How do global media trends affect Nigerian regulatory practices?

Answer: Globalisation has had a mixed impact on media regulation and freedom of expression in Nigeria. On one hand, exposure to global media trends has highlighted the importance of press freedom and encouraged more open and diverse media environments. This exposure can put pressure on Nigerian regulators to align with international standards of media freedom and transparency. On the other hand, the influence of global media can also complicate regulatory practices. For instance, the need to balance international standards with local cultural and political contexts can create tensions. The Nigerian Broadcasting Commission (NBC) and other regulatory bodies face challenges in adapting to these global trends while ensuring that local media practices are not unduly influenced by foreign interests. The impact of globalisation thus reflects a dynamic interaction

© Copyright 2026 MIVA Open University. All Rights Reserved.

between promoting media freedom and navigating complex regulatory demands.

Multiple-Choice Questions and Answers (MCQs and MCAs)

1. **What term describes the dominance of global media conglomerates over local media content and culture?**

    A. Cultural imperialism

    B. Media pluralism

    C. Digital convergence

    D. Microtargeting

Answer: A. Cultural imperialism

Explanation: Cultural imperialism refers to the overshadowing of local cultures and perspectives by media content originating from economically and politically dominant nations.

2. **Which international news organisation is specifically mentioned as a major player in shaping global political communication?**

    A. Fox News

    B. Al Jazeera

    C. NBC News

    D. MSNBC

Answer: B. Al Jazeera

Explanation: Al Jazeera, along with CNN, BBC, and Reuters, is highlighted as an international media outlet playing a pivotal role in shaping global political communication.

© Copyright 2026 MIVA Open University. All Rights Reserved.

3. **Which social media-driven movement in Nigeria served as a prominent example of youth engagement and political activism in the digital era?**

    A. #OccupyNigeria

    B. #BringBackOurGirls

    C. #EndSARS

    D. #NotTooYoungToRun

Answer: C. #EndSARS

Explanation: The #EndSARS movement is cited as a key example of how young Nigerians used social media platforms like Twitter and Instagram to protest against police brutality and demand political reforms.

4. **Which statutory agency is responsible for regulating media content and broadcast practices in Nigeria?**

    A. Federal Communications Commission (FCC)

    B. Nigerian Broadcasting Commission (NBC)

    D. Office of Communications (Ofcom)

    D. National Press Council (NPC)

Answer: B. Nigerian Broadcasting Commission (NBC)

Explanation: The Nigerian Broadcasting Commission (NBC) oversees the regulation of media content and broadcasting standards in Nigeria.

5. **How does media globalisation complicate national media regulation?**

    A. By forcing all media outlets to become state-owned

© Copyright 2026 MIVA Open University. All Rights Reserved.

B. By making it difficult for national authorities to regulate cross-border content

C. By eliminating international news reporting

D. By reducing the number of internet users worldwide

Answer: B. By making it difficult for national authorities to regulate cross-border content

Explanation: Transnational digital media flows across national borders easily, challenging domestic regulatory bodies in enforcing local laws, content moderation, and protecting sovereignty.

Tutor-Marked Assessments (TMAs)

1. Examine the challenges faced by journalists and media outlets in Nigeria when reporting on sensitive political issues. How do these challenges affect the quality and integrity of news reporting?
2. How does the globalisation of media impact political communication and media regulation in democratic and authoritarian regimes?
3. Discuss the roles of transnational media corporations, state-controlled media, and independent media in shaping political discourse and public opinion.
4. Critically evaluate the impact of digital media and social platforms on the sovereignty of national governments in controlling domestic political narratives amidst global information flows.

© Copyright 2026 MIVA Open University. All Rights Reserved.

Study Session Eleven:

Media Representation and Political Identity

© Copyright 2026 MIVA Open University. All Rights Reserved.

Introduction

The media plays a crucial role in shaping and reflecting political identities in societies around the world. The way individuals and groups are portrayed in the media can significantly influence political ideologies, public perceptions, and ultimately, political behaviour. Media representation involves how the media portrays various social categories, such as gender, race, class, and ethnicity, and the impact these representations have on political identity formation. As certain ideas, issues, or groups become highlighted or marginalised, they either gain prominence or fade in political discourse.

In this session, we will explore how the media shapes political identities, focusing on how the representation of gender, race, and class in politics influences public perception and participation in political life. We will also examine identity politics and how media narratives contribute to the formation of group identities, ultimately affecting political engagement and activism. The study of media representation in Nigeria will also be explored, with attention to ethnic, religious, gender, youth, and class identities in the Nigerian political context.

© Copyright 2026 MIVA Open University. All Rights Reserved.

Learning Outcomes for Study Session 11

When you have completed this session, you should be able to:

11.1 Explain the role of media representation in shaping political identity and political discourse.

11.2 Analyse the portrayal of gender, race, and class in political media and how it impacts public perceptions and political opportunities.

11.3 Explain identity politics and the influence of media narratives in shaping political movements.

11.4 Evaluate the specific challenges and opportunities for media representation in Nigeria, especially concerning ethnic, religious, gender, and class identities.

11.5 Discuss how media representation affects voter engagement and the political empowerment or disenfranchisement of social groups.

© Copyright 2026 MIVA Open University. All Rights Reserved.

11.1 Media Representation of Gender, Race, and Class in Politics

1. **Gender Representation:**

- **Historical Context**: Historically, the media has often marginalised women's roles in politics. Women have been frequently portrayed in secondary or stereotypical roles, such as homemakers or support figures. This historical bias reflects broader societal views that undervalued women's contributions and leadership in political spheres.

- **Current Trends**: In recent decades, there has been a concerted effort to address gender imbalances in media representation. Women politicians are increasingly featured as central figures in political coverage, and issues such as gender equality, women's rights, and representation are becoming more prominent in media discourse. Despite these advances, women still encounter significant challenges, including under-representation in media, gendered scrutiny, and biased reporting.

- **Impact**: The portrayal of women in media affects public perceptions of their competence and credibility as political leaders. Media coverage influences voter attitudes, potentially shaping both the opportunities available to women in politics and the public's engagement with gender-related political issues. Positive representation can empower female politicians and inspire more

© Copyright 2026 MIVA Open University. All Rights Reserved.

women to participate in politics, while negative or biased portrayals can reinforce stereotypes and limit women's political opportunities.

2. **Race Representation:**

- **Historical Context**: Media has often perpetuated negative stereotypes or under-represented racial minorities in political contexts. Historically, the portrayal of racial minorities in the media has been fraught with bias, leading to limited visibility and influence in political discussions.

- **Current Trends**: There is an ongoing effort to improve racial representation in media, with increasing focus on diverse voices and stories. Media outlets are working to address previous biases by providing more balanced and nuanced portrayals of racial minorities. However, challenges remain, including the persistence of stereotypes and the under-representation of minorities in key political roles.

- **Impact**: The representation of racial minorities in media affects how these groups are perceived and how they perceive themselves in political contexts. Media coverage influences public understanding of racial issues, contributes to the political empowerment or disenfranchisement of minority communities, and affects policy debates related to race and equality.

© Copyright 2026 MIVA Open University. All Rights Reserved.

3. **Class Representation:**

- **Historical Context**: Media representation of class has often focused on either the wealthy elite or impoverished individuals, frequently neglecting the middle- and working-class experiences. This narrow focus can skew public understanding of economic issues and class dynamics.

- **Current Trends**: There is a growing recognition of the need to represent a broader range of class experiences in media. Efforts are being made to highlight issues affecting the middle- and working-class populations, including economic inequality, job insecurity, and social mobility.

- **Impact**: The portrayal of class in media influences public perceptions of economic issues and class-based policies. Media representations can shape political debates around class, impact voter attitudes, and affect public support for policies aimed at addressing economic disparities.

11.2 Identity Politics and Media Narratives

11.2.1 Identity Politics

Identity politics involves political movements and perspectives centred around the interests and experiences of specific social groups defined by characteristics such as race, gender, sexuality, religion, or nationality. It

© Copyright 2026 MIVA Open University. All Rights Reserved.

emphasises the unique challenges and perspectives of these groups in shaping political agendas and policies.

1. **Media Influence**: Media plays a crucial role in framing identity politics by determining which stories are told, how they are presented, and which voices are amplified. Media narratives shape public understanding of identity-related issues and influence political discourse.

2. **Media Narratives**
   - **Framing**: Media framing involves presenting information in a way that highlights certain aspects while downplaying others. The framing of identity-related issues can reinforce or challenge existing stereotypes and biases. For example, framing gender issues as purely women's issues can marginalise broader societal implications.
   - **Stereotyping**: Media often perpetuates stereotypes related to identity groups, which can influence public perceptions and reinforce biases. Stereotypical portrayals can limit the scope of identity politics and shape the public's understanding of complex social issues.

3. **Impact on Political Identity:**
   - **Group Identity**: Media narratives contribute to the formation and reinforcement of group identities by providing symbols, role

© Copyright 2026 MIVA Open University. All Rights Reserved.

models, and stories that resonate with specific social groups. This can influence political mobilisation and activism by shaping how individuals relate to their political community.

- **Political Engagement**: Representations of identity in media affect individuals' political engagement and activism. Positive or negative portrayals can motivate or deter participation in political movements, influencing voter behaviour and policy preferences.



Figure 11.1: Female leaders at the helm of affairs

11.3 The Role of Media in Shaping Political Identities

1. **Media Influence:**

- **Socialisation**: Media serves as a key agent of political socialisation, helping individuals form their political identities by

© Copyright 2026 MIVA Open University. All Rights Reserved.

providing information, narratives, and role models. Through media consumption, individuals learn about political issues, ideologies, and the roles of various social groups.

- **Identity Formation**: Media content, including news, entertainment, and advertising, contributes to the development of political identities by shaping individuals' perceptions of themselves and others within the political context.

2. **Identity and Political Participation:**

- **Engagement**: Media representations of political identities can influence levels of political engagement and activism. Positive portrayals can encourage participation, while negative representations can discourage it. The media plays a role in shaping how individuals view their political efficacy and involvement.

- **Policy Preferences**: Media portrayals of political issues related to identity affect individuals' policy preferences and voting behaviour. How the media frames issues related to race, gender, or class can influence public opinion and political priorities.

3. **Challenges and Opportunities:**

- **Diverse Perspectives**: Efforts to include diverse perspectives in media can provide a more accurate and inclusive representation of political identities. Inclusive media practices can enhance public

© Copyright 2026 MIVA Open University. All Rights Reserved.

understanding and engagement with a wider range of political issues.

- **Media Literacy**: Increasing media literacy can help individuals critically analyse media representations and their impact on political identity formation. Education and awareness about media biases and framing techniques can empower individuals to engage more thoughtfully with media content.

These notes explore the complex interactions between media representation, identity politics, and political identity formation. They emphasise the role of media in shaping public perceptions and influencing political engagement across different social categories.

11.4 Media Representation and Political Identity in Nigeria

In Nigeria, the media plays a critical role in shaping political identity, often reflecting the country's diverse ethnic, religious, and cultural landscape. The political identity of individuals and groups is deeply intertwined with the media. which serves as both a mirror of societal norms and a tool for constructing political narratives.

1. **Ethnic and Regional Representation**: We have established that Nigeria is a multi-ethnic society, and its media often reflects these ethnic divisions. Political discourse in the media can emphasise regional and ethnic differences, with newspapers, radio, and TV

© Copyright 2026 MIVA Open University. All Rights Reserved.

stations historically aligning with particular ethnic groups. This has fostered a media landscape where political identity is frequently portrayed through the lens of ethnicity and regional affiliation, especially during elections or political crises. For instance, southern-based media might emphasise the political aspirations of the Yoruba or Igbo, while northern media may align more with Hausa-Fulani interests.

2. **Religious Identity**: Religion plays a significant role in Nigerian politics, with media outlets often reflecting the religious divisions between the predominantly Muslim north and the Christian south. Political identity is shaped by how media platforms report on religious issues, from electoral campaigns to governance policies. Media coverage can either promote national unity or exacerbate divisions, depending on how religious identities are portrayed in political contexts.

3. **Gender Representation**: The representation of gender in Nigerian political media is still evolving. Historically, the media has been male-dominated, and political identity in the public sphere has largely revolved around men. However, there has been a gradual shift towards recognising the role of women in politics, with increasing coverage of female political figures and issues related to gender equality. Nonetheless, stereotypical portrayals and gender biases persist in many media representations, where female politicians may be scrutinised more for their personal lives than their policy positions.

© Copyright 2026 MIVA Open University. All Rights Reserved.

4. **Youth and Political Identity**: With over half of Nigeria's population under the age of 30, the media's portrayal of youth as a political identity group is significant. Social media platforms, in particular, have become crucial in mobilising young people, with movements like #EndSARS highlighting the growing political consciousness of Nigerian youth. Traditional media, however, often under-represents the political aspirations of young Nigerians, focusing more on established political elites. This gap between youth political identity and media representation has led many young Nigerians to turn to social media for political engagement and expression.

5. **Media and Class Identity**: Nigerian media also plays a role in reflecting and shaping political identities based on class. Coverage of economic policies, labour strikes, and corruption often frames political identity in terms of class struggle. Elite media may prioritise issues affecting the upper class or political elites, while other platforms, particularly radio and community outlets, focus more on the working class and marginalised communities.

6. **Role of Independent Media**: Independent media outlets, including online platforms and investigative journalism, have emerged as critical players in promoting transparency and challenging dominant political identities. These outlets often provide alternative narratives that contrast with state-controlled or elite-owned media, helping to diversify political discourse in Nigeria.

© Copyright 2026 MIVA Open University. All Rights Reserved.

The Nigerian media significantly shapes political identity, often through the lenses of ethnicity, religion, gender, and class. The diverse media landscape reflects the country's complex social fabric, influencing how citizens perceive political issues and their role within the political system. However, challenges remain in achieving balanced and inclusive media representation, particularly for marginalised groups such as women, youth, and lower-income communities.

In-Text Questions and Answers (ITQs and ITAs)

ITQ 11.1: How does media representation of gender, race, and class influence political identity and public perceptions?

Answer: Media representation shapes how people perceive political leaders and issues related to **gender**, **race**, and **class**. For example, positive media portrayals of women politicians can encourage more female participation in politics, while biased portrayals can limit their political opportunities. Similarly, how racial minorities are portrayed in the media influences their political empowerment or disenfranchisement. Media also plays a role in shaping public opinion on class-related issues, affecting policy preferences and political behaviour.

ITQ 11.2: What is the role of identity politics in shaping political agendas and media narratives?

Answer: **Identity politics** centres around the interests and experiences of specific social groups defined by characteristics such as **gender**, **race**,

© Copyright 2026 MIVA Open University. All Rights Reserved.

sexuality, **religion**, or **nationality**. Media plays a crucial role in framing issues related to these identities, either amplifying or marginalising their concerns. For example, media narratives can highlight the unique challenges faced by minority groups, influence public opinion on these issues, and shape political agendas to address their needs, or conversely, exclude these voices from mainstream discourse.

Conclusion

The relationship between media and political identity is multifaceted and deeply influential. Media representations of gender, race, and class shape public perceptions and political discourse, impacting both individual identities and broader political landscapes. Media's portrayal of these social categories plays a significant role in reinforcing or challenging stereotypes, influencing public attitudes, and affecting political engagement and policy preferences.

Identity politics and media narratives further highlight how media shapes political identities by framing issues, perpetuating stereotypes, and influencing public understanding of various social groups. Media narratives not only reflect but also construct political identities, impacting how individuals relate to their political communities and engage in political processes.

The role of media in shaping political identities extends to how media influences political participation and policy preferences. By serving as a key

© Copyright 2026 MIVA Open University. All Rights Reserved.

agent of political socialisation, media helps individuals form their political identities, which in turn affects their level of engagement and activism.

Summary

Study Session 11 highlights how the media plays a pivotal role in shaping and reflecting political identities across diverse social categories, including gender, race, class, and ethnicity. The portrayal of women, racial minorities, and different social classes directly impacts public perception, candidate credibility, voter attitudes, and political empowerment or disenfranchisement. Through framing and stereotyping, media narratives actively construct identity politics, influencing how specific social groups organise, articulate their interests, and mobilise politically. Ultimately, media serves as a primary agent of political socialisation, guiding individual and collective identity formation, influencing policy preferences, and determining levels of civic engagement.

Self-Assessment Questions and Answers (SAQs and SAAs)

SAQ 11.1: How does media representation of gender, race, and class influence political identities and engagement?

Answer: Media representation of gender, race, and class significantly impacts political identities and engagement by shaping public perceptions and reinforcing or challenging stereotypes. For example, the way the media portrays how different genders, races, and social classes can influence

© Copyright 2026 MIVA Open University. All Rights Reserved.

societal norms and expectations. Positive or negative representations can either empower or marginalise these groups, affecting their political engagement and activism. For instance, under-representation or negative portrayal of a group in media can lead to a sense of disenfranchisement and lower political participation, whereas positive representation can enhance political engagement and advocacy for policy changes.

SAQ 11.2: In what ways do media narratives contribute to the construction of identity politics?

Answer: Media narratives contribute to the construction of identity politics by framing issues and shaping public discourse around social identities. By highlighting certain aspects of identity, such as race, gender, or class, media can influence how these issues are perceived and prioritised in political discussions. For example, media coverage of social movements, such as those advocating for racial justice or gender equality, helps to construct and reinforce the political significance of these identities. This, in turn, shapes public attitudes and influences political strategies and policies related to identity issues.

SAQ 11.3: What role does the media play in shaping political identities and influencing political participation?

Answer: Media plays a crucial role in shaping political identities and influencing political participation by serving as a primary source of information and framing political issues. Through news coverage, political

© Copyright 2026 MIVA Open University. All Rights Reserved.

commentary, and entertainment media, individuals are exposed to various political messages and narratives that contribute to the formation of their political identities. Media also provides platforms for political expression and mobilisation, impacting how individuals engage in political activities. For instance, the media can facilitate political activism by highlighting important issues, organising events, and fostering online communities, thereby influencing the level and nature of political participation.

Multiple-Choice Questions and Answers (MCQs and MCAs)

1. **How do media representations of gender impact female political candidates?**

   A. They guarantee equal media airtime in all elections

   B. Biased or gendered coverage can scrutinise personal lives over policy positions

   C. They eliminate societal stereotypes regarding political leadership

   D. They restrict female politicians from using digital platforms

Answer: B. Biased or gendered coverage can scrutinise personal lives over policy positions.

Explanation: Female politicians often face gendered scrutiny and stereotypical media portrayals, where personal appearance or family life is highlighted over their leadership qualifications.

2. **In the Nigerian political context, how is political identity frequently framed by media?**

© Copyright 2026 MIVA Open University. All Rights Reserved.

A. Strictly through international diplomatic affiliations

B. Through regional, ethnic, and religious identity lenses

C. By completely ignoring social class divisions

D. Exclusively via state-sanctioned entertainment media

Answer: B. Through regional, ethnic, and religious identity lenses

Explanation: Nigerian media discourse frequently reflects the nation's multi-ethnic and multi-religious structure, with outlets aligning along regional and identity lines.

3. **What role does the media play in the political representation of social classes?**

A. It exclusively focuses on the political concerns of lower-income communities

B. It shapes public perception of economic policies, class-based dynamics, and social mobility

C. It eliminates economic inequality by giving all classes equal broadcast coverage

D. It restricts political campaign advertisements from targeting middle-class voters

Answer: B. It shapes public perception of economic policies, class-based dynamics, and social mobility

Explanation: Media portrayals of class influence public understanding of economic issues, shape political debates around class-based policies, and affect support for economic reforms.

© Copyright 2026 MIVA Open University. All Rights Reserved.

4. **How do social media platforms impact youth political engagement in Nigeria?**

A. By discouraging young people from participating in national political discourse

B. By replacing physical voting booths during national general elections

C. By serving as vital tools for mobilising young citizens and organising social movements

D. By restricting political activism to state-controlled digital channels

Answer: C. By serving as vital tools for mobilising young citizens and organising social movements

Explanation: Digital platforms enable young Nigerians to bypass traditional media gatekeepers, express political opinions, and organise grassroots movements such as #EndSARS.

5. **What is 'identity politics' as communicated through media narratives?**

A. Political movements and perspectives centred around specific social group identities

B. State-mandated registration of individual political affiliations on social media

C. The strict prohibition of ethnic or religious reporting in news broadcasts

© Copyright 2026 MIVA Open University. All Rights Reserved.

D. Campaigning that completely disregards gender, race, and regional affiliations

Answer: A. Political movements and perspectives centred around specific social group identities

Explanation: Identity politics focuses on the interests, perspectives, and challenges of specific social groups defined by traits such as race, gender, ethnicity, or religion.

Tutor-Marked Assessments (TMAs)

1. Discuss the impact of **gender representation** in the media on political identity formation. How does the portrayal of women in political media influence public perceptions of their political competence and the opportunities available to them in politics? Use specific examples to support your argument.
2. Analyse the role of **race representation** in shaping political discourse. How does the media's portrayal of racial minorities impact their political empowerment or disenfranchisement?
3. What is **identity politics**, and how does media representation of identity-related issues (such as race, gender, or class) influence political agendas and public opinion?
4. In the context of **Nigeria**, how does the media contribute to shaping political identity along ethnic, religious, and class lines?

© Copyright 2026 MIVA Open University. All Rights Reserved.

Study Session Twelve:

Crisis Communication and Political Scandals

© Copyright 2026 MIVA Open University. All Rights Reserved.

Introduction

In the political arena, crises are often unavoidable, and managing them effectively is crucial for maintaining public trust and political stability. Political crises, whether they involve a scandal, corruption, or a failure in governance, can significantly damage the reputation of a political leader or government institution. **Crisis communication** plays a critical role in how these situations are handled and how the public perceives them. Effective communication can help minimise damage, manage public perception, and restore trust. Conversely, mishandling a crisis can exacerbate the situation and lead to long-lasting political consequences.

This session delves into the dynamics of **crisis communication** and how **political scandals** are handled in the media. Students will learn the importance of swift, clear, and transparent communication in times of crisis, as well as the role of **spin doctors** and public relations experts in shaping the narrative. Additionally, we will explore the challenges posed by misinformation, media sensationalism, and the ethical dilemmas that arise when managing political crises.

© Copyright 2026 MIVA Open University. All Rights Reserved.

Learning Outcomes for Study Session 12

When you have completed this session, you should be able to:

12.1 Explain the principles of **crisis communication** and the role of media in managing political crises.

12.2 Analyse the **impact of political scandals** on public perception and political outcomes.

12.3 Learn strategies for handling **crisis communication** effectively, including rapid response, clear communication, and stakeholder engagement.

12.4 Examine **case studies** of political scandals and crisis communication strategies, with a focus on **Nigeria**.

12.5 Evaluate the role of spin doctors, public relations strategies, and media control in managing or deflecting political scandals in Nigeria.

© Copyright 2026 MIVA Open University. All Rights Reserved.

12.1 Handling Political Crises in the Media

Political crises involve unexpected and often severe events that can undermine a political figure's reputation, disrupt governance, or destabilise government institutions. Proper handling of such crises is crucial to restore trust, manage public perception, and ensure the continuity of governance.

1. **Rapid Response**

    - **Immediate Acknowledgement**: Quickly acknowledging the issue can prevent speculation and misinformation. The initial response should come from authoritative sources, such as the political figure directly or a designated spokesperson.
    - **Initial Statement**: The initial statement should provide a brief overview of the situation, outline the steps being taken to address it, and reassure the public that it is being handled.

2. **Clear Communication**

    - **Accuracy**: Ensure that all communicated information is accurate to prevent further confusion. Misinformation can exacerbate the crisis.
    - **Consistency**: Maintain consistency in messaging across all channels to avoid mixed signals and further erode public trust.

© Copyright 2026 MIVA Open University. All Rights Reserved.

- **Transparency**: While it is important to be transparent, balance is needed to protect sensitive information that could affect ongoing investigations or responses.

3. **Stakeholder Engagement**

- **Political Allies and Opponents**: Engage with political allies to solidify support and communicate with opponents to address concerns and criticisms.
- **Public Communication**: Use media briefings, press releases, and interviews to keep the public informed and manage the narrative.
- **Interest Groups and Organisations**: Communicate with key stakeholders, including NGOs, advocacy groups, and business leaders, to maintain broader support and address specific concerns.

4. **Monitoring and Adaptation**

- **Media Analysis**: Continuously monitor media coverage to understand how the crisis is being reported and perceived. This can help in adjusting communication strategies.
- **Public Sentiment**: Use surveys and social media analytics to gauge public opinion and adapt messages accordingly.

© Copyright 2026 MIVA Open University. All Rights Reserved.

12.1.1 Challenges

- **Misinformation**: Rapid spread of false information can fuel the crisis. Effective communication strategies must include combating misinformation and correcting false narratives.
- **Privacy vs. Transparency**: Balancing the need for transparency with the need to protect sensitive information is critical. Over-disclosure can jeopardise ongoing investigations, while under-disclosure can lead to distrust.

12.2 Media Coverage of Political Scandals

12.2.1 Nature of Media Coverage

- **Sensationalism**: Media often highlights dramatic or sensational aspects of scandals to attract audiences. This can lead to skewed perceptions and heightened public outrage.
- **Framing**: Media framing involves the way a scandal is portrayed. It can focus on personal failures, institutional corruption, or political manoeuvring, significantly affecting public interpretation.

12.2.2 Impact on Public Perception

- **Shaping Opinion**: Extensive media coverage can shape how the public views the scandal and the involved parties, potentially leading to shifts in public opinion and trust.

© Copyright 2026 MIVA Open University. All Rights Reserved.

- **Political Repercussions**: Scandals can result in political fallout, including resignations, loss of support, or shifts in political power. The media's portrayal can either mitigate or exacerbate these effects.

12.3 Case Study

- **Watergate Scandal**: Investigative journalism led to the resignation of President Richard Nixon. The scandal demonstrated the media's power in holding politicians accountable and influencing political outcomes.
- **Monica Lewinsky Scandal**: Extensive media scrutiny of President Bill Clinton's extramarital affair affected his presidency and illustrated how personal scandals can have significant political repercussions.

12.3.1 The Role of Spin Doctors and Crisis Management in Politics

Spin Doctors: Spin doctors are public relations experts who manage how political figures and crises are portrayed in the media. They aim to shape public perception and minimise negative impacts.

- **Techniques**:
    - **Message Crafting**: Developing messages that emphasise positive aspects or downplay negative ones. This includes crafting soundbites and key messages for media appearances.

© Copyright 2026 MIVA Open University. All Rights Reserved.

- **Media Engagement**: Strategically engaging with media outlets to ensure favourable coverage and address negative stories proactively.
- **Crisis Management**: Creating and implementing strategies to manage the immediate and long-term effects of the crisis, including preparing responses for potential scenarios.

- **Crisis Management**
  - **Planning**: Developing a comprehensive crisis communication plan that includes procedures for handling various types of crises. This involves risk assessment, defining roles and responsibilities, and preparing response strategies.
  - **Execution**: Implementing the plan effectively, ensuring that all communication is aligned with the overall strategy. This includes managing media relations, addressing public concerns, and coordinating responses across different channels.
  - **Evaluation**: After the crisis, evaluating the effectiveness of the management efforts to identify strengths and weaknesses. This involves assessing public reaction, media coverage, and the overall impact on the political figure or institution.

12.3.2 Challenges for Spin Doctors

- **Ethical Concerns**: Balancing persuasive techniques with ethical considerations is crucial. Spin doctors must avoid misleading the

© Copyright 2026 MIVA Open University. All Rights Reserved.

public or obscuring the truth, which can lead to long-term damage to credibility.

- **Public Scepticism**: The effectiveness of spin can be limited if the public perceives the messages as manipulative or insincere. Maintaining authenticity and credibility is essential for successful crisis management.

12.4 Crisis Communication and Political Scandals in Nigeria

Crisis communication in Nigeria, particularly during political scandals, is a critical aspect of governance and media relations. Political scandals, often involving allegations of corruption, mismanagement, or abuse of power, are common in the country's political landscape, and the way these crises are managed in the media has far-reaching consequences for public trust, political legitimacy, and leadership stability.

1. **Nature of Political Scandals in Nigeria**: Nigeria has a history of high-profile political scandals, many of which involve corruption and embezzlement of public funds. These scandals frequently involve top government officials, governors, ministers, and even presidents. Examples include the infamous Halliburton bribery scandal, the Dasuki arms deal scandal, and numerous corruption cases involving state governors and oil sector leaders. These scandals often become public through investigative journalism, whistleblowers, or leaks to the media, causing widespread public outrage.

© Copyright 2026 MIVA Open University. All Rights Reserved.

2. **Crisis Communication Strategies**: When political scandals occur, Nigerian politicians and public officials employ various crisis communication strategies to manage public perception and contain damage. These strategies typically include:

   i. **Denial and Deflection**: A common initial response to political scandals is denial, where the accused individuals or their spokespersons outright deny any wrongdoing. Deflection is also used, shifting the blame to political opponents, the media, or external forces such as foreign governments or conspiracies. This was seen in the handling of the Diezani Alison-Madueke corruption allegations, where early responses denied any involvement despite growing evidence.

   ii. **Public Relations and Spin Doctors**: Many Nigerian politicians employ PR firms or spin doctors to manage their image during a scandal. These professionals work to control the narrative by issuing carefully worded statements, organising press conferences, and providing counter-narratives that paint the accused in a more positive light. In the case of the #EndSARS protests, the government used official communications to emphasise law and order, downplaying the extent of police brutality allegations.

   iii. **Media Control and Suppression**: In some cases, politicians attempt to control or suppress media coverage of scandals.

© Copyright 2026 MIVA Open University. All Rights Reserved.

State-controlled media outlets or politically aligned private media often downplay or ignore scandals involving their patrons. Additionally, there have been instances where critical journalists or media houses are intimidated, threatened, or censored, as seen in the case of investigative journalists covering sensitive corruption issues like the Malabu oil deal.

iv. **Legal Action and Investigations**: Some politicians respond to scandals by initiating legal proceedings or calling for investigations to portray themselves as innocent or cooperative. This tactic serves to buy time while shifting public focus from the scandal to the judicial process, which, in many cases, drags on for years without resolution. Former President Goodluck Jonathan's administration frequently called for investigations into corruption scandals, although many yielded no conclusive results.

12.4.1 Role of the Media

The Nigerian media plays a pivotal role in uncovering and amplifying political scandals, but its ability to function effectively is often limited by political and financial pressures. Independent media outlets and investigative journalism have been critical in exposing corruption, such as the work done by *Premium Times* and *Sahara Reporters* in uncovering various government malfeasances. However, media ownership and control by political elites can compromise the impartiality of reporting, with some media houses engaging in biased coverage to protect political allies.

© Copyright 2026 MIVA Open University. All Rights Reserved.

Social media also plays a growing role in shaping the narrative during political scandals. Platforms like Twitter, Facebook, and Instagram are now used by both political actors and the public to discuss, critique, and share information about scandals. During the #EndSARS movement, social media played an instrumental role in exposing police brutality and holding the government accountable, despite attempts to suppress traditional media coverage.



Figure 12.1: The role of the media in uncovering matters

Public Perception and Trust: The way political scandals are handled significantly impacts public trust in government institutions and officials. Poor crisis communication, denials, and the absence of accountability often lead to cynicism and disillusionment among the Nigerian public. Citizens, already frustrated by a long history of unaddressed corruption, tend to view

© Copyright 2026 MIVA Open University. All Rights Reserved.

many scandals as yet another example of a political elite that is above the law. However, effective communication, transparency, and a willingness to take responsibility can mitigate public backlash, although such examples are rare in Nigeria's political context.

Case Study 12.1

The Dasuki Arms Deal Scandal: The Dasuki arms deal scandal is one of Nigeria's most high-profile political crises in recent years. It involved the misappropriation of $2.1 billion meant for arms purchases to fight Boko Haram insurgents. The funds were allegedly diverted to political campaigns and private accounts. In response, the government of President Muhammadu Buhari adopted a multi-pronged crisis communication strategy, including investigations, arrests, and court proceedings. However, despite initial promises of accountability, the case has been marred by legal delays and political undercurrents, leading to scepticism about the government's commitment to justice.

12.4.2 Impact of Crisis Communication on Nigerian Politics

How political scandals are communicated and resolved can shape the future of political careers in Nigeria. Leaders who manage scandals poorly often face backlash at the polls, while those who handle crises with transparency and accountability can sometimes rehabilitate their image. Nevertheless, many scandals in Nigeria remain unresolved or are swept under the rug,

© Copyright 2026 MIVA Open University. All Rights Reserved.

reflecting the deep-seated issues within the political system regarding accountability and justice. politicised

The crisis communication and political scandals in Nigeria highlight the challenges of managing public perception in a highly politicised and often corrupt environment. While the media, both traditional and social, plays a key role in exposing these scandals, the ability of political actors to control narratives and suppress information continues to shape how scandals unfold. For Nigeria to improve its crisis communication landscape, there must be greater transparency, accountability, and respect for independent media in political discourse.

© Copyright 2026 MIVA Open University. All Rights Reserved.

In-Text Questions and Answers (ITQs and ITAs)

ITQ 12.1: What are the key steps in handling a political crisis in the media, and why is rapid response important?

Answer: The key steps in handling a political crisis include **rapid response**, where the issue is quickly acknowledged by authoritative sources, and **clear communication**, which ensures that accurate and consistent information is shared. Rapid response is important because it helps to prevent misinformation, mitigate speculation, and demonstrate to the public that the situation is being addressed.

ITQ 12.2: How can spin doctors influence public perception during a political scandal?

Answer: **Spin doctors** influence public perception by carefully crafting messages that emphasise positive aspects of the situation or downplay negative ones. They use media engagement strategies to ensure favourable coverage, control narratives, and protect the political figure's image. While spin doctors may help manage the immediate effects of a scandal, their actions must be ethical to avoid misleading the public and damaging credibility in the long term.

Conclusion

The interplay between media and politics is a multifaceted domain, significantly impacting how political crises are managed and how public perception is shaped. In democratic societies, media coverage of political

© Copyright 2026 MIVA Open University. All Rights Reserved.

scandals reveals both the power and the challenges of media in influencing public opinion. Effective handling of such crises requires rapid response, clear communication, and stakeholder engagement, all while managing the risks of misinformation and balancing transparency with privacy.

Spin doctors and crisis management experts play a crucial role in navigating these challenges. They work to shape media narratives and mitigate the negative effects of scandals, though they must do so with an awareness of ethical considerations and public scepticism. Their strategies include crafting precise messages, engaging proactively with media, and evaluating their responses post-crisis.

In exploring the broader impact of media, we see that it not only shapes political outcomes but also influences public beliefs and attitudes. This underscores the importance of responsible media practices and effective crisis management to uphold democratic integrity and public trust.

Understanding the dynamics of media in political contexts, ranging from how scandals are covered to the role of spin doctors, provides a comprehensive view of the intricate relationship between media and politics.

Summary

Effective crisis communication and management of political scandals are essential for maintaining public trust and political stability. Strategies

© Copyright 2026 MIVA Open University. All Rights Reserved.

include rapid response, clear and consistent communication, and engaging with stakeholders. Media coverage plays a significant role in shaping public perception, often emphasising sensational aspects and framing scandals in various ways. Spin doctors and crisis management professionals work to influence media narratives and manage crises, facing challenges related to ethics and public scepticism.

Self-Assessment Questions and Answers (SAQs and SAAs)

SAQ 12.1: How does media coverage of political scandals impact public perception of politicians?

Answer: Media coverage of political scandals can significantly alter public perception of politicians. When scandals are widely reported, they can damage a politician's reputation and erode public trust. The intensity and nature of the media coverage often shape the public's view, with frequent and sensational reporting amplifying negative impressions. Conversely, media coverage that provides balanced and nuanced perspectives can mitigate the impact of scandals by offering context and explanations. The way media frames the scandal, whether focusing on the politician's character flaws or the specifics of the scandal, can influence public opinion and affect the politician's chances of recovery or downfall.

© Copyright 2026 MIVA Open University. All Rights Reserved.

SAQ 12.2: What are some effective strategies for managing political crises through media communication?

Answer: Effective strategies for managing political crises through media communication include:

- **Timely Response:** Quickly addressing the crisis to control the narrative and prevent speculation. Delays can exacerbate the situation and lead to misinformation.
- **Transparency and Honesty:** Providing clear and honest information to build credibility and trust. Avoiding evasive or misleading statements can help in maintaining public trust.
- **Consistent Messaging:** Ensuring that all statements and communications are consistent across different platforms and spokespeople to avoid confusion.
- **Engaging with Media:** Actively engaging with the media to provide updates and correct misinformation. This includes holding press conferences and issuing official statements.
- **Crisis Management Teams:** Utilising experienced crisis management professionals to strategise and execute communication plans effectively. They can help in crafting messages and managing media relations.

These strategies help in managing public perception, reducing the impact of the crisis, and facilitating a more controlled and effective resolution.

© Copyright 2026 MIVA Open University. All Rights Reserved.

SAQ 12.3: What role do spin doctors play in political crisis management, and what are the potential ethical concerns associated with their practices?

Answer: Spin doctors play a crucial role in political crisis management by crafting and presenting messages to shape public perception favourably. They strategically manage media interactions, focus on positive aspects, and mitigate the negative impacts of scandals. Their role includes advising on messaging, controlling the narrative, and managing media responses to ensure that the politician's side of the story is effectively communicated.

However, there are potential ethical concerns associated with their practices:

- **Manipulation of Information:** Spin doctors might downplay or obscure key facts to protect their client's image, which can lead to misinformation.
- **Overemphasis on Image:** Prioritising image management over substantive issues can undermine transparency and honesty.
- **Exploitation of Media:** They may exploit media platforms to distract or redirect attention from more significant issues, which can mislead the public.

© Copyright 2026 MIVA Open University. All Rights Reserved.

Multiple-Choice Questions and Answers (MCQs and MCAs)

1. **What role do PR experts or 'spin doctors' play during a political crisis?**

   A. Investigating and prosecuting government corruption

   B. Shaping media narratives to minimise negative impact on a political figure

   C. Passing laws to censor social media platforms

   D. Auditing political campaign finances independently

Answer: B. Shaping media narratives to minimise negative impact on a political figure

Explanation: Spin doctors manage public relations during crises by crafting strategic messages and engaging media outlets to present their client in the most favourable light.

2. **Why is rapid response essential in crisis communication?**

   A. It guarantees that the political scandal will be forgotten immediately

   B. It prevents speculation, controls the narrative, and limits misinformation

   C. It allows politicians to legally avoid court proceedings

   D. It forces media outlets to retract all previous reports

Answer: B. It prevents speculation, controls the narrative, and limits misinformation.

© Copyright 2026 MIVA Open University. All Rights Reserved.

Explanation: Addressing a crisis quickly establishes authoritative communication early, preventing rumours and unverified information from dominating public narrative.

3. **What is a primary goal of a political spokesperson during an initial crisis statement?**

    A. To assign blame to political opposition instantly

    B. To acknowledge the issue, outline steps taken, and reassure the public

    C. To announce immediate resignation before verifying facts

    D. To refuse all media engagement until judicial proceedings end

Answer: B. To acknowledge the issue, outline steps taken, and reassure the public

Explanation: An initial statement during a crisis should briefly explain the situation, detail initial actions, and provide public reassurance to manage the narrative effectively.

4. **What crisis communication strategy involves shifting public focus away from an ongoing scandal toward judicial processes?**

    A. Viral social media campaigning

    B. Initiating legal proceedings or formal investigations

    D. Leaking internal documents to whistleblowers

    D. Immediate full public confession

Answer: B. Initiating legal proceedings or formal investigations

© Copyright 2026 MIVA Open University. All Rights Reserved.

Explanation: Politicians often initiate formal enquiries or legal actions to demonstrate cooperation while delaying further public comment during lengthy proceedings.

5. **Which technique is commonly used by spin doctors to influence media coverage during a political scandal?**

    A. Message crafting using soundbites and key talking points

    B. Shutting down all broadcast networks nationally

    C. Publishing unredacted internal files directly to opposition parties

    D. Ignoring all journalists and press briefings

Answer: A. Message crafting using soundbites and key talking points

Explanation: Spin doctors develop tailored messages and soundbites to emphasise positive angles and minimise negative publicity during press appearances.

Tutor-Marked Assessments (TMAs)

1. Examine the role of media coverage in the escalation or de-escalation of political scandals.

2. How does the media's framing of a scandal influence its public perception, and what are the implications for political leaders and their management of such crises? Use case studies to illustrate your points.

© Copyright 2026 MIVA Open University. All Rights Reserved.

3. How do media coverage and public relations strategies interact to influence the outcomes of political scandals?

4. Analyse the roles of both media and public relations efforts in shaping the public's perception and the political consequences of scandals.

© Copyright 2026 MIVA Open University. All Rights Reserved.

References/Further Readings

Akinfeleye, R. A. (2010). *Mass media and national development: An overview of media and development in Nigeria*. In *Mass media and national development* (pp. 1-18). University Press.

Bagdikian, B. H. (2004). *The new media monopoly*. Beacon Press.

Dines, G., & Humez, J. M. (Eds.). (2015). *Gender, race, and class in media: A critical reader* (3rd ed.). Sage Publications.

Entman, R. M. (1993). Framing: Toward clarification of a fractured paradigm. *Journal of Communication, 43*(4), 51-58. https://doi.org/10.1111/j.1460-2466.1993.tb01304.x

Hallin, D. C., & Mancini, P. (2004). *Comparing media systems: Three models of media and politics*. Cambridge University Press.

Herman, E. S., & Chomsky, N. (1988). *Manufacturing consent: The political economy of the mass media*. Pantheon Books.

Ikelegbe, A. (2006). The media and democratic governance in Nigeria. *Journal of African Media Studies, 1*(2), 281-299. https://doi.org/10.1386/jams.1.2.281/1

Klotz, S., & Lynch, C. (2016). *The politics of advertising in political campaigns: A study of political communication strategies*. Palgrave Macmillan.

McChesney, R. W. (2004). *The problem of the media: U.S. communication politics in the twenty-first century*. Monthly Review Press.

© Copyright 2026 MIVA Open University. All Rights Reserved.

McChesney, R. W. (2013). *Digital disconnect: How capitalism is turning the internet against democracy*. The New Press.

McCombs, M. E., & Shaw, D. L. (1972). The agenda-setting function of mass media. *Public Opinion Quarterly, 36*(2), 176-187. https://doi.org/10.1086/267990

McQuail, D. (2010). *McQuail's mass communication theory* (6th ed.). Sage Publications.

Morris, E. (2017). *The media and identity politics*. Routledge.

Noam, E. M. (2009). *Media ownership and concentration in America*. Oxford University Press.

Omotola, J. A. (2009). Media ownership and political reporting in Nigeria: A study of the role of media in Nigerian democracy. *African Journal of Political Science, 14*(1), 45-64.

Okoro, N. (2017). Social media and political mobilisation in Nigeria: A study of the 2015 general elections. *African Communication Research, 10*(1), 73-94. https://doi.org/10.1080/17508473.2017.1158310

Pew Research Centre. (2021). *The role of media in political campaigns: An overview*. Pew Research Centre. https://www.pewresearch.org/

Scheufele, D. A., & Tewksbury, D. (2007). Framing, agenda-setting, and priming: The evolution of three media effects models. *Journal of Communication, 57*(1), 9-20. https://doi.org/10.1111/j.0021-9916.2007.00326.x

© Copyright 2026 MIVA Open University. All Rights Reserved.

Stromer-Galley, J. (2014). *Presidential campaigning in the internet age*. Oxford University Press.

Yenger, S., & Kinder, D. R. (1987). *News that matters: Television and American opinion*. University of Chicago Press.

Glossary

Agenda-setting Theory: A theory in mass communication that suggests the media doesn't tell people what to think, but it significantly influences what people think about by highlighting specific issues. The more attention media gives to an issue, the more it becomes a priority for the public.

Authoritarian Regime: A type of political system where power is concentrated in the hands of a single leader or a small group of individuals, with limited political freedoms, no free elections, and tight control over the media and public discourse.

Bias: The presence of partiality or favouritism in media coverage, often based on political, ideological, or economic interests, which can affect the objectivity of news reporting and influence public perception.

Censorship: The suppression or prohibition of speech, writing, or other communication that is considered harmful, politically unacceptable, or threatening to the state or government. Common in authoritarian regimes, censorship restricts the flow of information to the public.

© Copyright 2026 MIVA Open University. All Rights Reserved.

Digital Media: Forms of media content that are stored and transmitted via digital technologies, including social media platforms, websites, and blogs. These platforms play a major role in modern political communication by offering real-time interaction with the audience.

Framing: The way media presents and structures a particular news story. By focusing on specific aspects and omitting others, framing can influence the audience's perception and interpretation of an issue or event.

Mass Communication: The process of transmitting information, ideas, or messages to a large audience through various mediums like television, radio, newspapers, and digital platforms. Mass communication plays a significant role in shaping public opinion and political discourse.

Misinformation: False or inaccurate information spread regardless of intent. In the context of politics, misinformation can distort public opinion, influence electoral outcomes, or fuel political polarisation.

Monarchy: A political system where power is vested in a single ruler, such as a king or queen. Monarchies can either be absolute, with unchecked powers, or constitutional, where the monarch's powers are limited by law or parliament.

Political Campaign: Organised efforts by political candidates or parties to influence voters and win elections. Media strategies such as advertising, political messaging, and social media engagement are vital to the success of political campaigns.

© Copyright 2026 MIVA Open University. All Rights Reserved.

Political Communication: The process by which information, ideas, and messages are conveyed to the public within the political context. This includes communication from political parties, politicians, and the media, influencing public opinion and political behaviour.

Political Ideology: A set of beliefs, values, and ideas that shape political opinions, policies, and behaviour. Media often plays a significant role in promoting or challenging political ideologies by framing issues and presenting specific perspectives.

Political System: The framework through which a government operates, including its institutions, laws, processes, and structures. Political systems can vary from democratic, where the people have the power, to authoritarian, where power is concentrated in the hands of a few.

Priming: A media effect theory that suggests media coverage influences the criteria by which audiences evaluate political leaders, policies, and issues. By emphasising specific aspects of a story, media primes the public to make judgements based on those elements.

Propaganda: Information, especially biased or misleading, used to promote a political cause or point of view. In authoritarian regimes, the media is often used as a tool for propaganda, manipulating public opinion to align with government agendas.

Public Opinion: The collective attitudes, beliefs, and preferences of the general population, particularly in relation to political issues. The media

© Copyright 2026 MIVA Open University. All Rights Reserved.

plays a crucial role in shaping public opinion through framing, agenda-setting, and the dissemination of information.

Regulatory Bodies: Organisations or governmental agencies responsible for overseeing the media and ensuring compliance with laws and ethical standards. In many countries, these bodies regulate broadcasting standards, media ownership, and advertising practices.

Social Media: Digital platforms such as Facebook, Twitter, and Instagram that allow users to create and share content. In political communication, social media has become a powerful tool for political campaigning, voter engagement, and the spread of information.

Spiral of Silence Theory: A theory in communication studies that suggests people are less likely to express their opinions if they believe their views are in the minority, out of fear of social isolation or backlash.

State-owned Media: Media outlets that are controlled and funded by the government. In some political systems, such media outlets serve as instruments of government propaganda, reflecting the official state narrative and limiting critical perspectives.

Voter Segmentation: The process of dividing the electorate into distinct groups based on demographics, opinions, and behaviours to tailor political messages and campaign strategies to each group's needs and preferences.

© Copyright 2026 MIVA Open University. All Rights Reserved.

Watchdog Role: The media's role in scrutinising government actions, exposing corruption, and holding public officials accountable. A free press is essential to democracy, as it ensures transparency and fairness in government processes.

Pluralism: A concept in media and politics where diverse viewpoints, voices, and opinions are represented. A pluralistic media environment is essential for democratic societies, allowing for balanced coverage of political issues and providing a space for open debate.

Media Consolidation: The process by which a small number of large corporations or entities come to control a significant portion of the media landscape. Media consolidation can limit diversity in news coverage, suppress alternative viewpoints, and lead to biased reporting.

© Copyright 2026 MIVA Open University. All Rights Reserved.

© Copyright 2026 MIVA Open University. All Rights Reserved.